

PROPOSED NORTHEAST ELEVATION

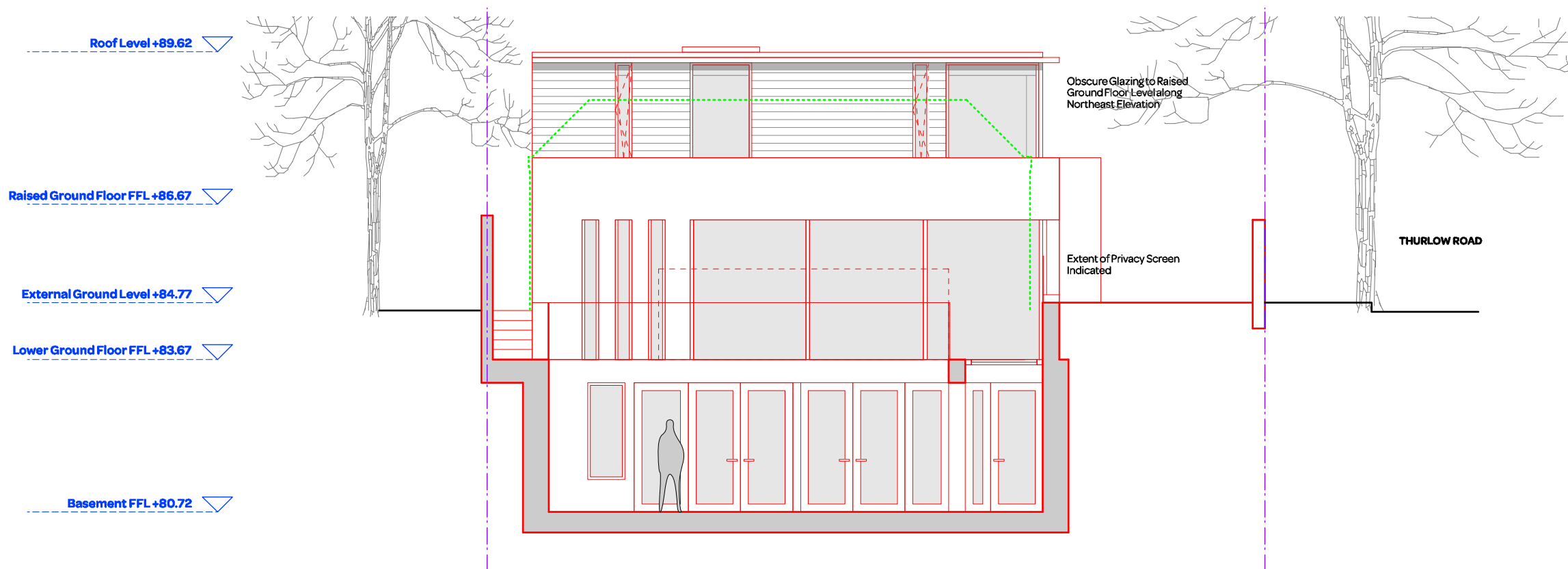

PROPOSED SECTION DD

notes:

- General notes:**
1. All dimensions are in millimeters unless noted otherwise.
 2. All dimensions shall be verified on site before proceeding with the work.
 3. Square Feet Architects shall be notified in writing of any discrepancies.

Party Wall Act 1996:
 Note: If the project progresses onto site without the involvement of Square Feet Architects the Client must seek advice prior to commencement of the planned works as detailed on the drawings to establish whether the works fall within the scope of the Act which required adjoining property owners to be served with a statutory notice.

C.D.M. Regulations 2015:
 These drawings have been produced for the purpose of applying for Planning and Building Regulations only. If the project progresses on to site without the involvement of Square Feet Architects, the client and contractor must ensure that they fulfill the duties in respect of the construction (Design and Management) Regulations 2015. If advice is required please do not hesitate to contact Square Feet Architects.

- KEY**
- black lines existing
 - red lines new
 - green lines to be demolished

PLANNING

AS APPROVED

0 1000 2000 3000 4000mm

revision:
*01.09.2015 - Planning Issue
A12.01.2016 - Revised Planning - Sitting Area Altered
B05.02.2016 - Obscure Glazing Note Added
C08.02.2016 - Privacy Screen Dashed
D02.03.2016 - Basement Reduced



SQUARE FEET ARCHITECTS
 A : 8a Baynes Mews, London NW3 5BH
 T : 0207 431 4500
 E : studio@squarefeetarchitects.co.uk
 W : www.squarefeetarchitects.co.uk

drawing title:
PROPOSED NORTHEAST ELEVATION / SECTION DD

client:
 Mark Davies

project:
30a Thurlow Road, NW3 5PH

date: August 2015	scale: 1:100@ A3
----------------------	---------------------

drawing number: 1503-L-116	revision: D
-------------------------------	----------------