

Disclaimer

This drawing should not be scaled.

The contractor is to check all dimensions on site and inform the contract administrator/project manager of any discrepancies.

All work is to comply in every aspect with the Building Regulations, Codes of Practice and British Standards.

This drawing is to be read in conjunction with all other contract drawings and specifications.

This drawing is copyrighted and must not be reproduced in any format or disclosed to any third party without the written consent of Tuffin Ferraby Taylor LLP.

rev. date details

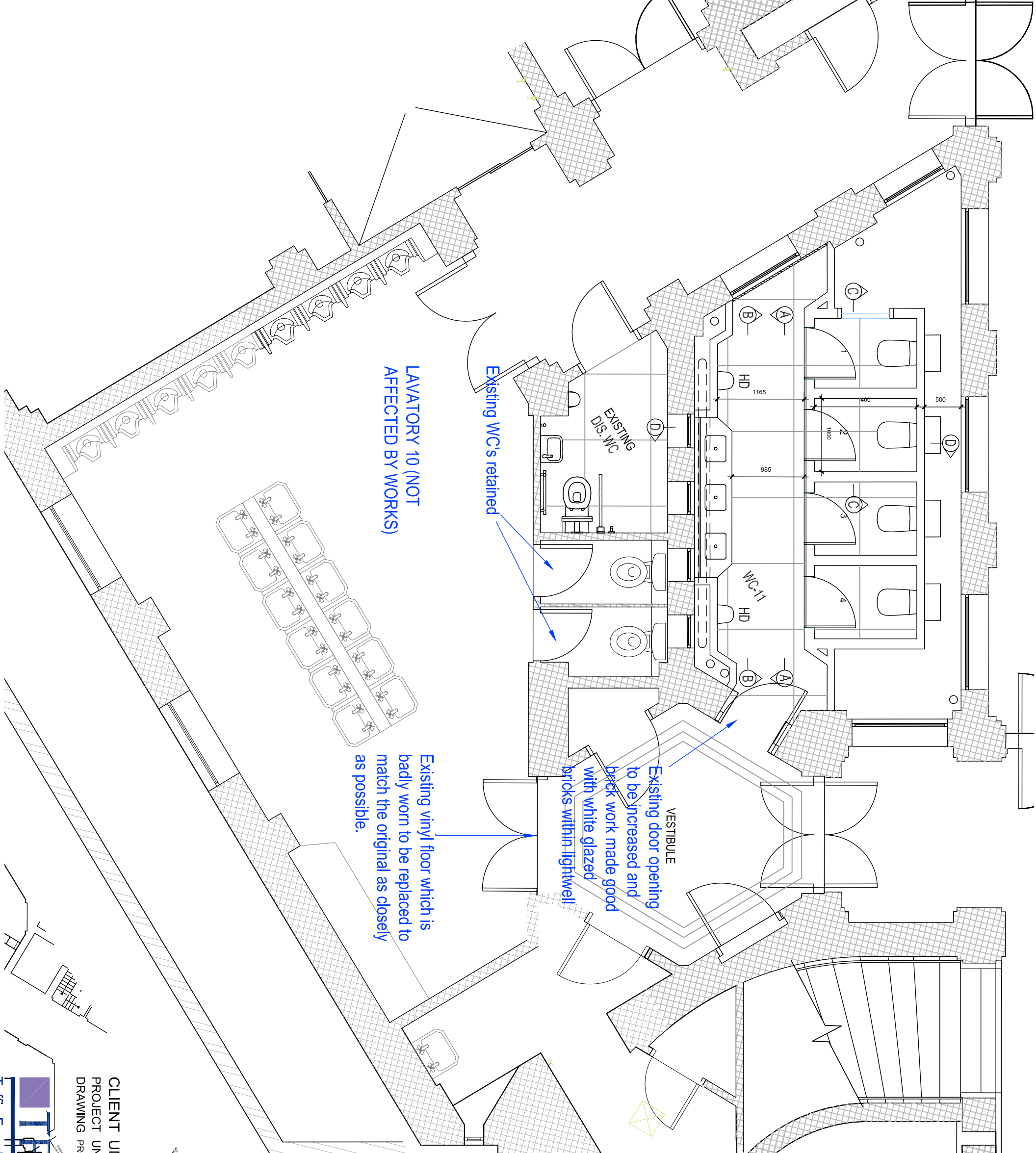
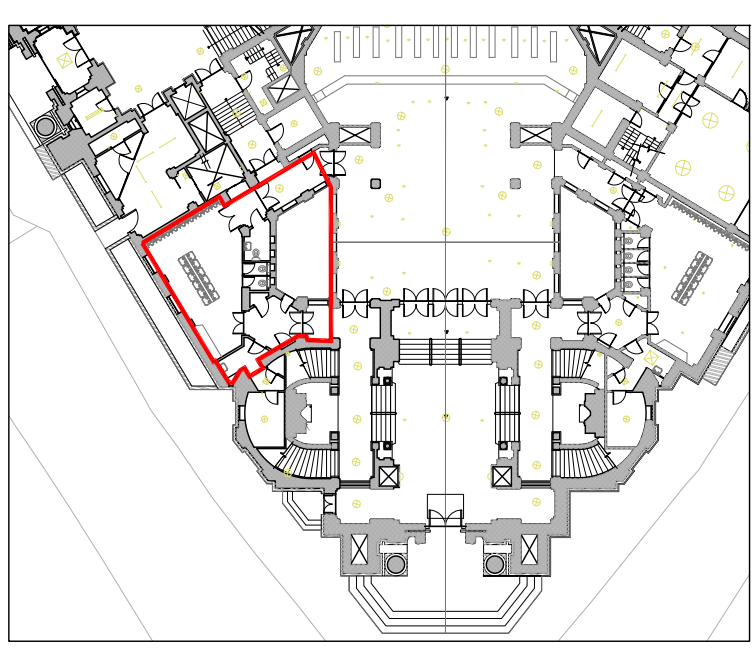
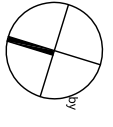

Existing WC's retained

LAVATORY 10 (NOT AFFECTED BY WORKS)

Existing door opening to be increased and brick work made good with white glazed bricks within lightwell

Existing vinyl floor which is badly worn to be replaced to match the original as closely as possible.

CLIENT UNITED GRAND LODGE OF ENGLAND
PROJECT UNITED GRAND LODGE OF ENGLAND
DRAWING PROPOSED WASHROOM WC-11, GENERAL ARRANGEMENT, PLANS DATE June 2016

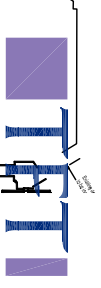

Tuffin Ferraby Taylor LLP

PROJECT No. UGL-GA-100
DRAWING No. REV