

BDP SHALL HAVE NO RESPONSIBILITY FOR ANY USE MADE OF THIS DOCUMENT OTHER THAN FOR THAT WHICH IT WAS PREPARED AND ISSUED.
 ALL DIMENSIONS SHOULD BE CHECKED ON SITE.
 DO NOT SCALE FROM THIS DRAWING.
 ANY DRAWING ERRORS OR OMISSIONS SHOULD BE BROUGHT TO THE ATTENTION OF BUILDING DESIGN PARTNERSHIP AT THE ADDRESS SHOWN BELOW.

NOTES

CONTROL SCHEDULE

CIRCUIT No	LUMINAIRE GROUP
1	ALL LUMINAIRES REF X1
2	ALL LUMINAIRES REF X2
3	ALL LUMINAIRES REF X3
4	ALL LUMINAIRES REF X4
5	ALL LUMINAIRES REF X5
6	ALL LUMINAIRES REF X6
7	ALL LUMINAIRES REF X7

ALL LUMINAIRES TO BE FLICKER-FREE DIMMABLE DOWN TO 10%. EACH TYPOLOGY OF LUMINAIRE TO BE CONNECTED TO A SEPARATE CIRCUIT.
 AT THE COMMISSIONING STAGE THE DIMMING LEVELS AGREED TO BE SET AS PERMANENT AND LOCKED SO AS TO AVOID ACCIDENTAL CHANGE OF LIT INTENSITY.

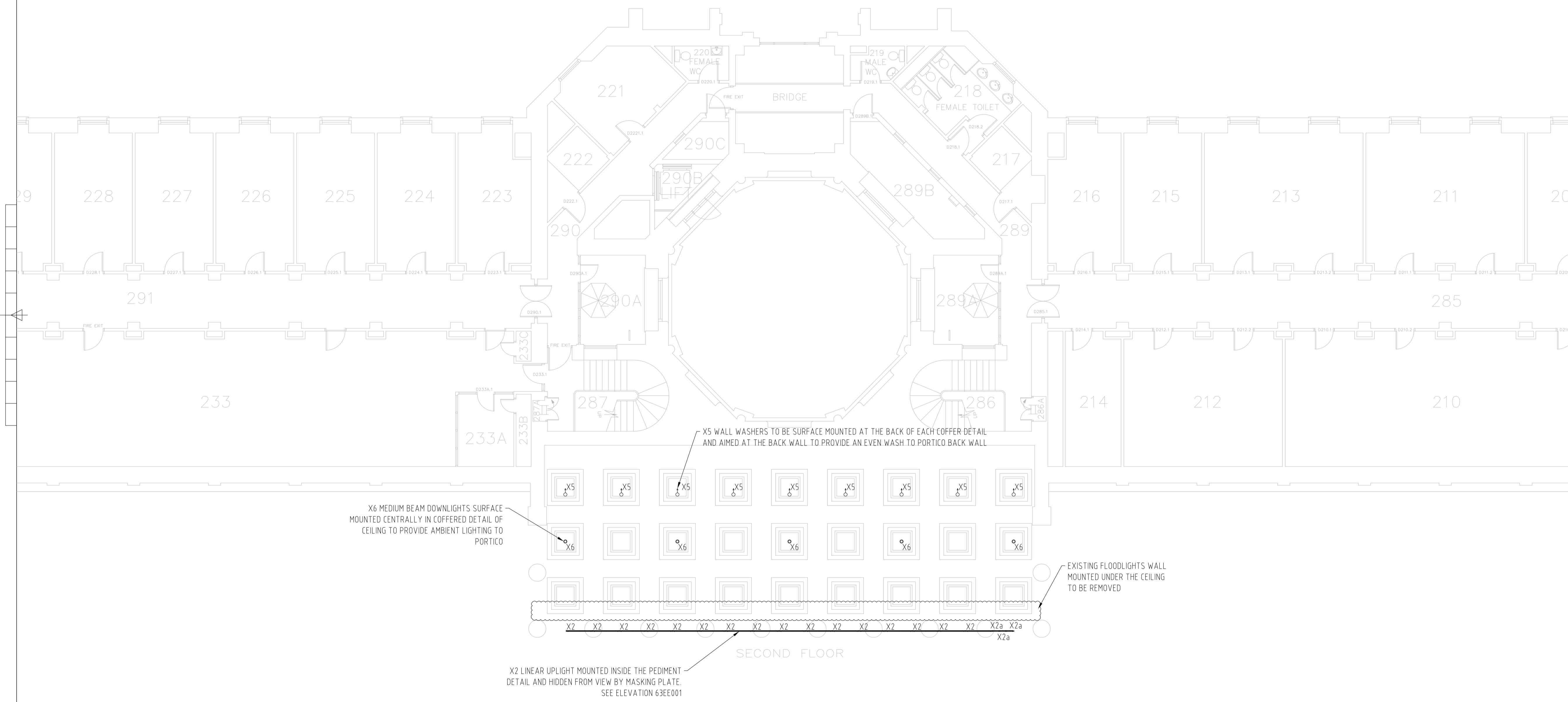

NO	REVISION / DESCRIPTION	DATE	BY	CHECKED	DATE

BDP.

16 Brewhouse Yard
 Clerkenwell
 London EC1V 4LJ
 T +44 (0)20 7812 8000
 F +44 (0)20 7812 8399
 www.bdp.com

PROJECT: UCL PORTICO

DRAWING TITLE: HIGH LEVEL LIGHTING LAYOUTS - Second Floor Layout

DATE: 04.11.2016

SCALE: 1:100

PROJECT NO: P2007196

DRAWING NO: 63EP002