

**CONSTRUCTION KEY**

— 28mm thick drylining (incorporating Newton 503 mesh & 12.5mm plasterboard)

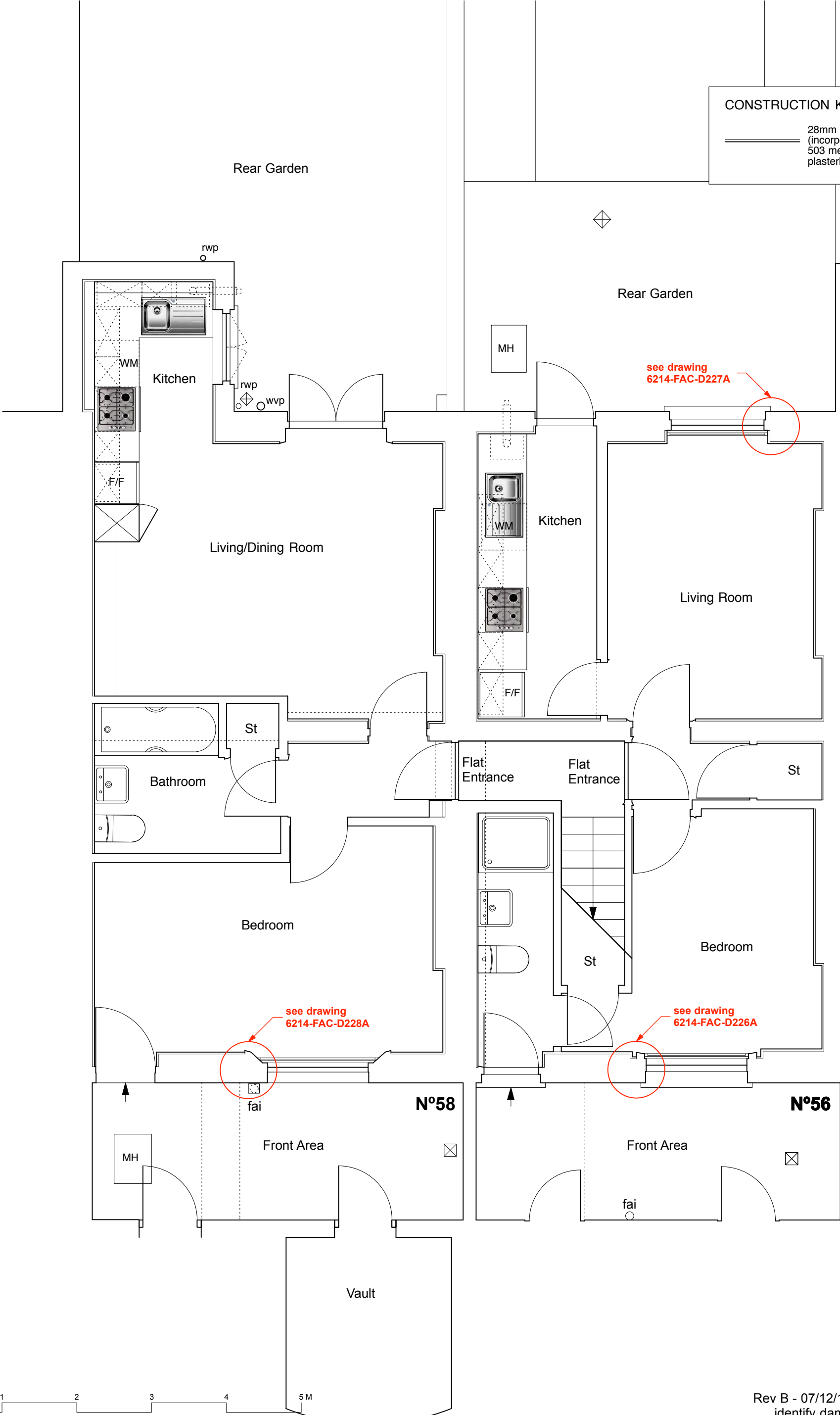

Rev B - 07/12/16 - drawing revised to identify damp-proofing works only

	PROJECT 5 ARCHITECTURE LLP 8 Waterson Street London E2 8HL T: +44 (0)20 7739 9131 F: +44 (0)20 7739 3687 E: info@p5a.co.uk	job title <b>56-58 FREDERICK STREET, LONDON WC1X 0ND</b>	1:50 @ A3	drawn SA	drawing no. <b>6214-FS56+58-P201B</b>
	drawing <b>BASEMENT PLAN - PROPOSED</b>	date OCT 2016	checked XX		