

Area of hard surface in original proposal : 26.2 square metres
 Area of hard surface in this proposal: 26 square metres

KEY

- A At least 75mm thick reclaimed york stone paving
- B Netpave 50 paving system with grass infill
- C Granite paving / seating area
- D Existing soft landscaping

GENERAL NOTES

1. This drawing should be read in conjunction with all other contract documentation and all other consultant and specialist drawings.
2. Do not scale from this drawing.
3. All levels and dimensions are to be checked on site.
4. The Architect is to be notified in writing of any discrepancies before proceeding.
5. This drawing is subjected to Copyright.

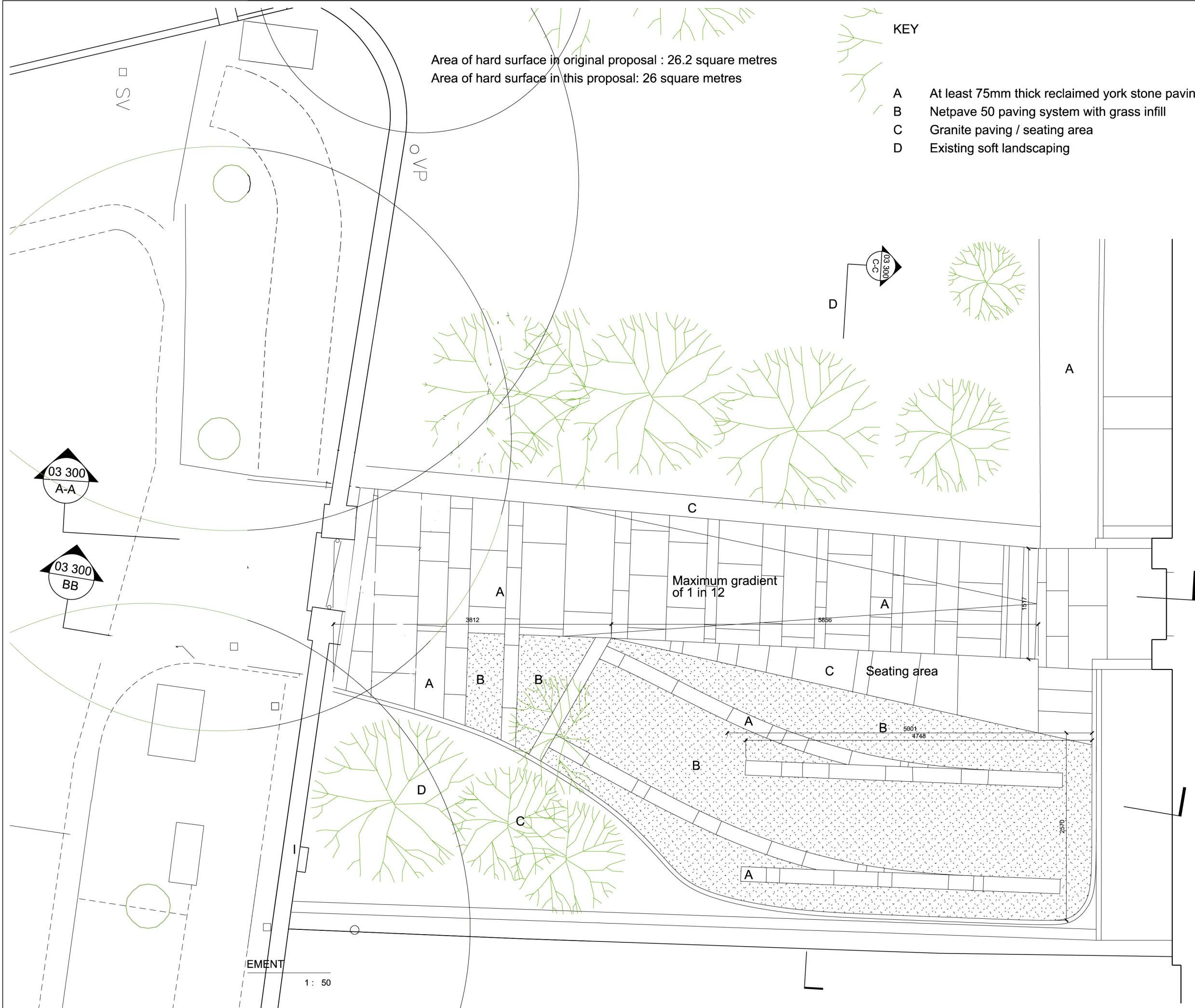

REV	DESCRIPTION	DATE	BY
PX	Issued for Planning Amendment	09/07/12	AR
P0	Issued for Planning Amendment	31/05/12	AR
P0	Issued for comment	30/05/12	AR

STATUS
FOR PLANNING

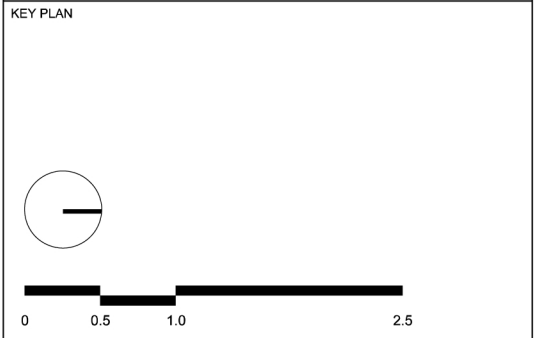

design-NA Architects

Unit 3.1
 2-6 Northburgh Street
 London EC1V 0AY
 T: +44 (0) 20 7870 7767
 M: +44 (0) 7803 594 784
 E: nan@design-NA.com

PROJECT
ANDREW GUY
4 UPPER TERRACE NW3

DRAWING TITLE
GENERAL ARRANGEMENT
PROPOSED PLAN AMENDMENT

SCALE AT A3
1: 50

DATE
MAY 2012

DRAWING NO
09UTR 01 300

REV
PX

EMENT
 1: 50