

PLANNING

GENERAL NOTES

1. No dimensions to be scaled from this drawing.
2. Any discrepancies found between this drawing and other documents should be referred immediately to Powell Tuck Associates.
3. This drawing should be removed from currency immediately a revised version is issued.
4. This drawing is copyright.
5. All dimensions in mm's.

PROPOSED ELEVATIONS 1:100

SCALE



NOTE: The current proposal is only to refurbish Lower Ground level and to build a new extension.



Proposed front elevation (Regents Park Road)

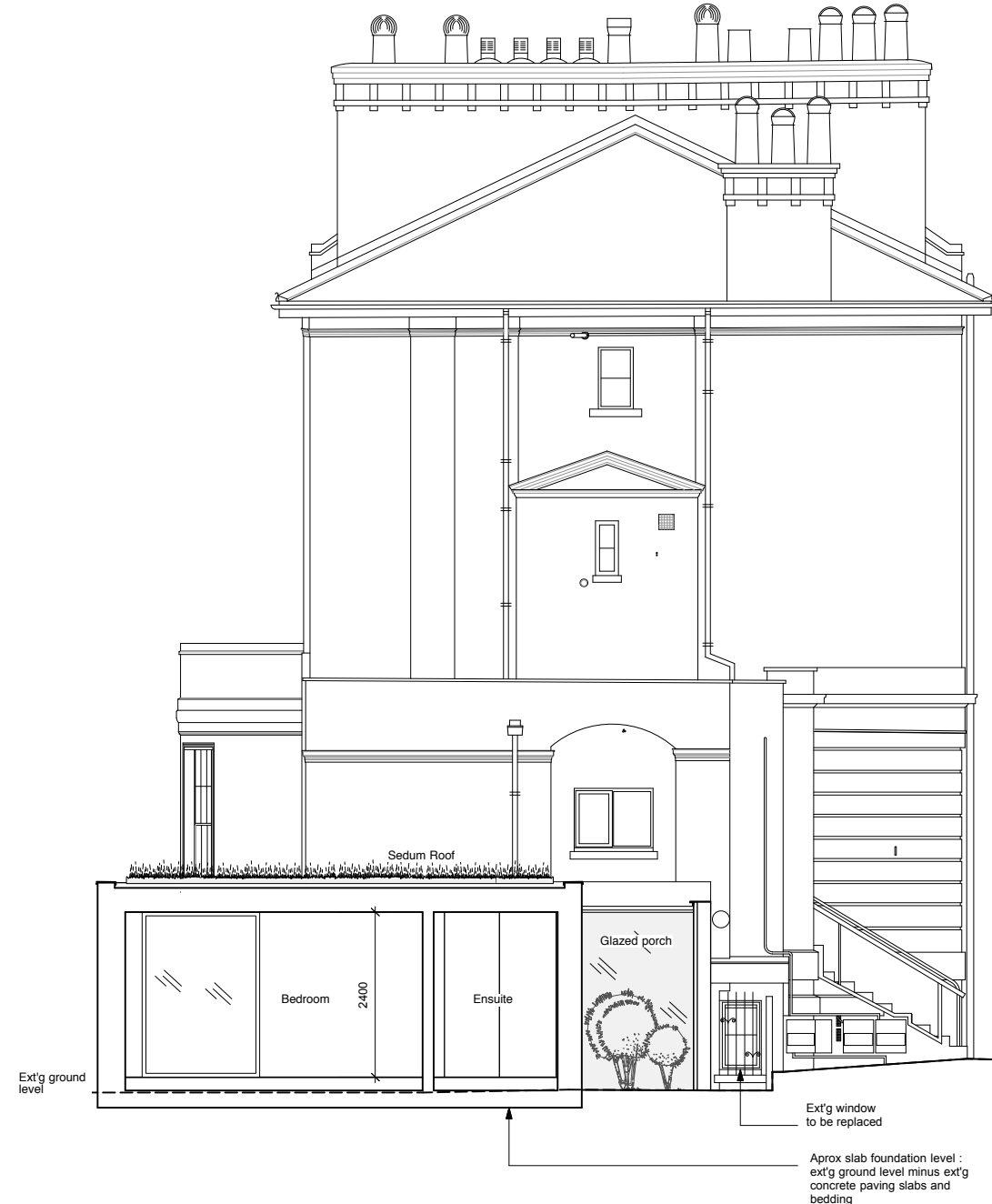

Proposed side elevation

| REV | DESCRIPTION | DATE | NAME |
|-----|--|----------|------|
| PL3 | PLANNING issue Extension height reduced | 9/12/16 | EB |
| PL2 | PLANNING issue Timber fence specs added | 16/11/16 | EB |
| PL1 | PLANNING issue | 13/10/16 | EB |

Powell Tuck Associates
Architecture 6 Stamford Brook Road, London, W6 0XH
Design Phone +44 (0)20 8749 7700
Fax +44 (0)20 8749 8737

pt

PROJECT TITLE

1A REGENTS PARK ROAD
LONDON
NW1 7TL

| DRAWN | CHECKED | SCALE |
|-------|---------|-------------------------|
| EB | AS | 1:50 @ A1 1:100 @ A3 |

DRAWING TITLE

PROPOSED FRONT & SIDE ELEVATIONS

| JOB NO. | DRAWING NO. | REV. |
|---------|-------------|------|
| 2532 | PL-002 | PL3 |