

LOWER GROUND FLOOR - PROPOSED LAYOUT 1:100

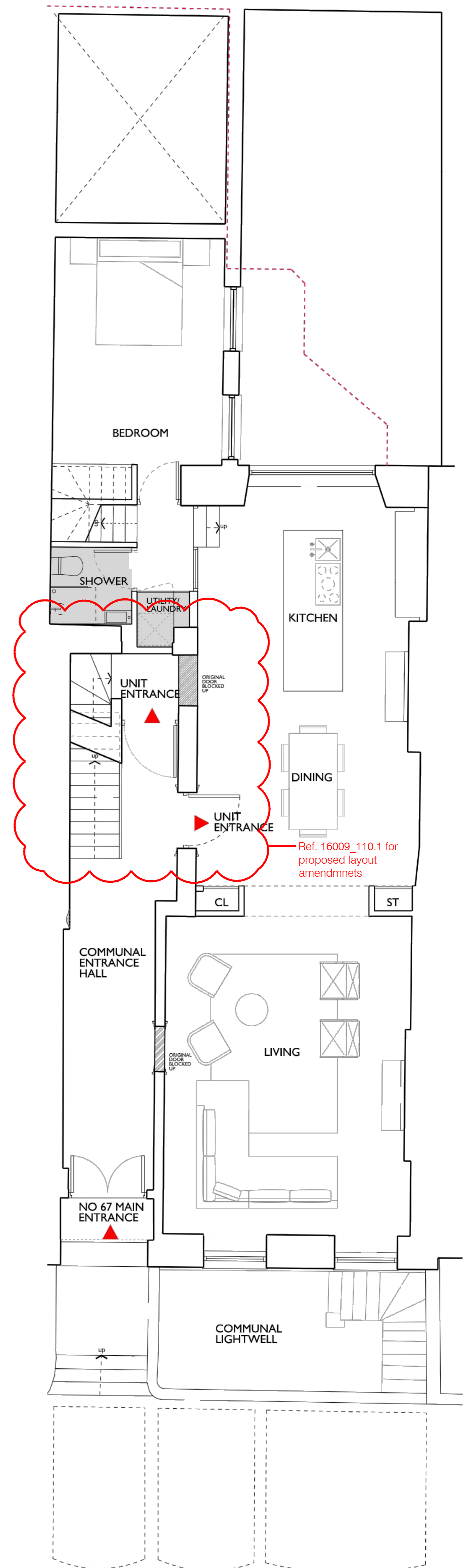

UPPER GROUND FLOOR - PROPOSED LAYOUT 1:100

LEGEND

Proposed new ground bearing concrete slab, FFL to be approx. 350mm below existing

Vault in poor condition with failing arches, to be repaired with spray applied concrete liner, refer to Structural Engineers' report for further information

NOTES

KEY

REVISION / DESCRIPTION	DRAWN	CHECKED	DATE
P01 - PLANNING SUBMISSION (FIRST ISSUE)	OOK	OOK	28.10.15
P02 - (Proposed lowered vault floors added) (Updates by Modular Studio)	MS	MS	26.11.16
P03 - (Updates by Modular Studio)	MS	MS	02.12.16

OOK ARCHITECTS SHALL HAVE NO RESPONSIBILITY FOR ANY USE MADE OF THIS DOCUMENT OTHER THAN FOR THAT WHICH IT WAS PREPARED AND ISSUED. ALL DIMENSIONS SHOULD BE CHECKED ON SITE. DO NOT SCALE FROM THIS DRAWING. ANY DRAWING ERRORS OR DIVERGENCES SHOULD BE BROUGHT TO THE ATTENTION OF OOK ARCHITECTS.

PROJECT NUMBER 519A	PROJECT TITLE 67 GUILFORD STREET	DATE 28.10.15
DRAWING TITLE Lower Ground Level - Proposed Layout		SCALE 1:100
STATUS PLANNING	DRAWING No. 519A-PL-110	REVISION P03

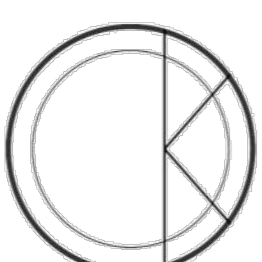

OOK ARCHITECTS
119 Farringdon Road
London EC1R 3DA
studio@ookarchitects.com
www.ookarchitects.com