



PLANNING

GENERAL NOTES

- A. Do not scale from this drawing. Check all dimensions and conditions on site. As Existing drawings are based on survey information supplied/produced by the client.
- B. All works to be carried out in accordance with current health and safety including CDM regulations. All works to comply with current British standards and regulations, codes of practice, Building regulations, and appropriate European standards.
- C. All structural work is to be carried out in accordance with the structural engineers details and calculations.
- D. Precise positions of all fixtures and fittings is subject to confirmation on site.
- E. Allow for the protection of all finishes and fittings that are to be retained.
- F. All drawings are to be read in conjunction with the scope of works and relevant specifications.
- G. All drainage shown is indicative - refer to M&E drawings for details.
- H. All works to be carried out strictly in accordance with relevant manufacturers instructions

LEGEND

- Proposed new timber floor joists to replace existing, removed joists to be set aside for re-use in retained floors where possible
- Proposed new ground bearing concrete slab, FFL to be approx. 100mm below existing

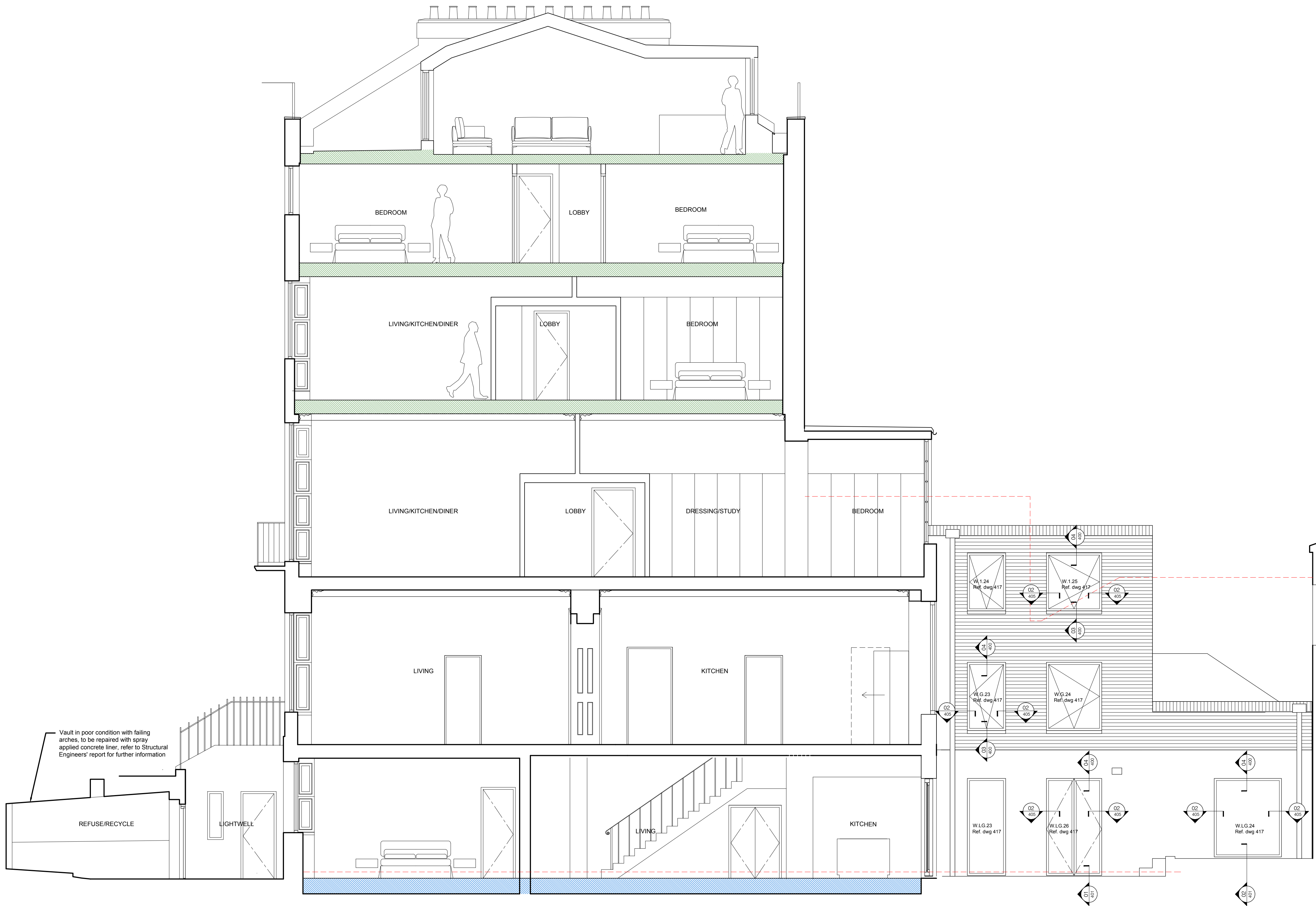

B	02.12.2016	ww	lg	
A	28.11.2016	ww	lg	
rev	date	drawn	checked	description

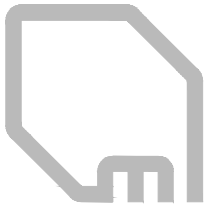

modular studio
5a Iliffe Yard
London, SE17 3QA
t: +44 (0)20 7193 1717
e: www.modular-studio.co.uk

client



project address
No 67 Guilford Street, London WC1N 1DF
drawing title
Proposed Section B-B
scale
1:50 @ A1 (1:100 @ A3)

job no.

dwg no.

revision

16009 PL141.2

B

©2013 do not scale from drawing report discrepancies immediately