

NO 66 & 67 MAIN ENTRANCE DOORS

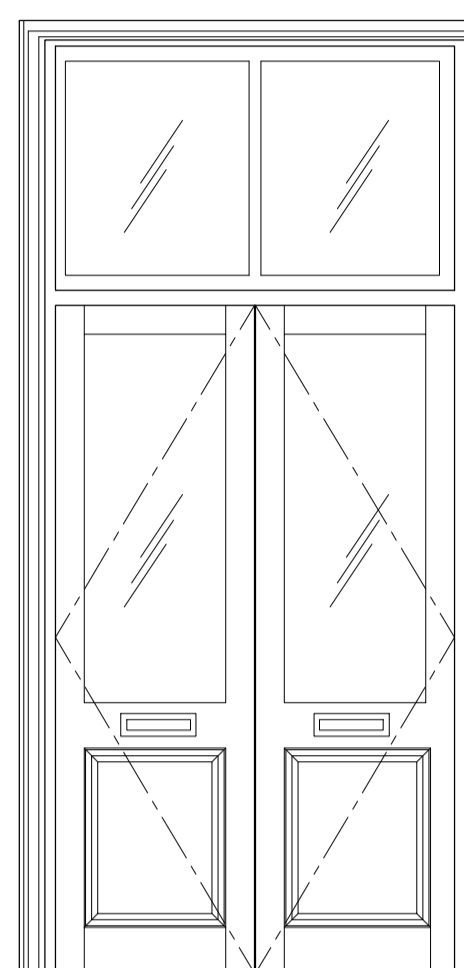

Door No: DX.G.01

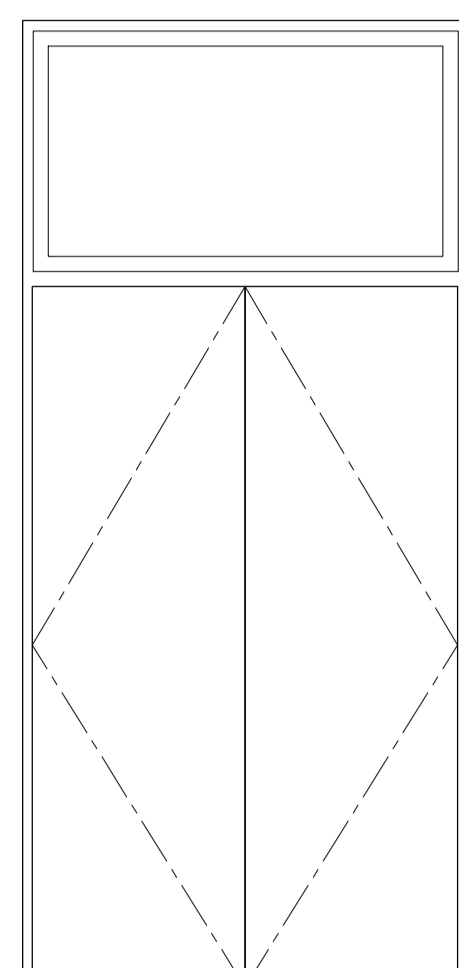

Door No: DX.G.20

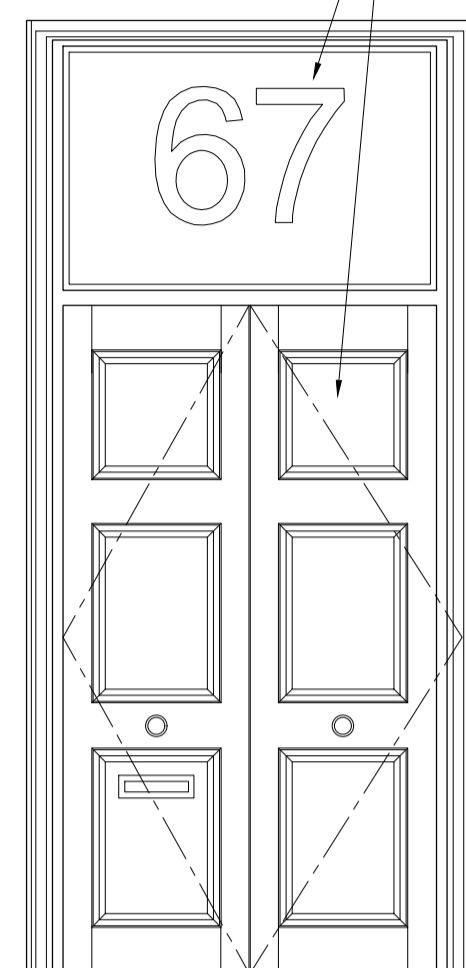

Door No: DX.G.01, DX.G.20

New timber framed double 3 panel raised & fielded panel door in black paint finish with double glazed panel above with etched door number



PHOTO 1
No 66 Main entrance door
Door No: DX.G.01



PHOTO 2
No 67 Main entrance door
Door No: DX.G.20

01 As Existing (Photo 1)
1:25 @ A1 (1:50 @ A3)

02 As Existing (Photo 2)
1:25 @ A1 (1:50 @ A3)

03 As Proposed
1:25 @ A1 (1:50 @ A3)

NO 66 REAR WINDOWS

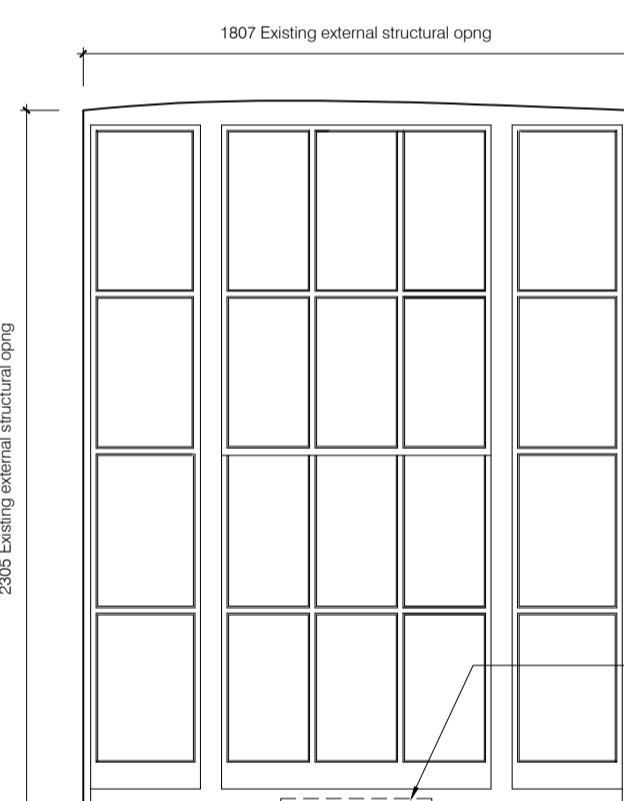

Window No: WX.G.03
(NEW WINDOW W/ TRICKLE VENT)

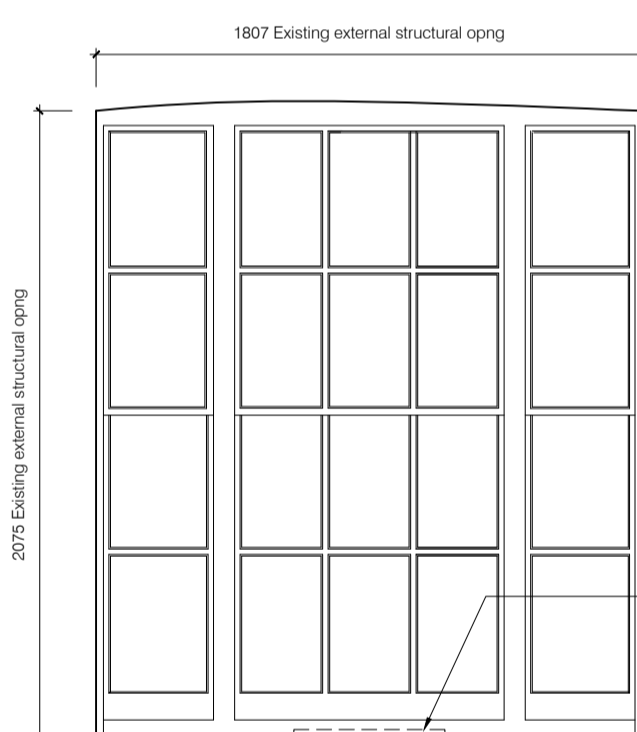

Window No: WX.1.05
(NEW WINDOW W/ TRICKLE VENT)

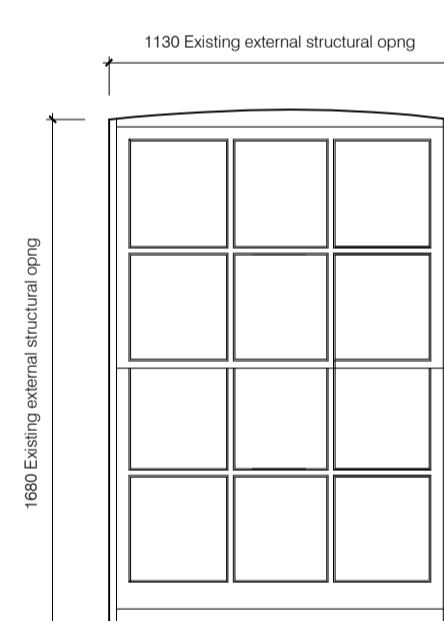

Window No: WX.1.04 (REFURBISHED WINDOWS)
WX.2.04 (NEW WINDOW)

04 As Existing (Photo 3) & As Proposed
1:25 @ A1 (1:50 @ A3)

05 As Existing (Photo 4) & As Proposed
1:25 @ A1 (1:50 @ A3)

06 As Existing (Photo 5) & As Proposed
1:25 @ A1 (1:50 @ A3)



PHOTO 3
No 66 GF rear window
Window No: WX.G.03



PHOTO 4
No 66 1st FI rear window
Window No: WX.1.05



PHOTO 5
No 66
1st to 2nd fl landing window at rear (For GF to 1st FI landing window see Photo 7)
Window No: WX.1.04, WX.2.04

PHOTO 7

PHOTO 8

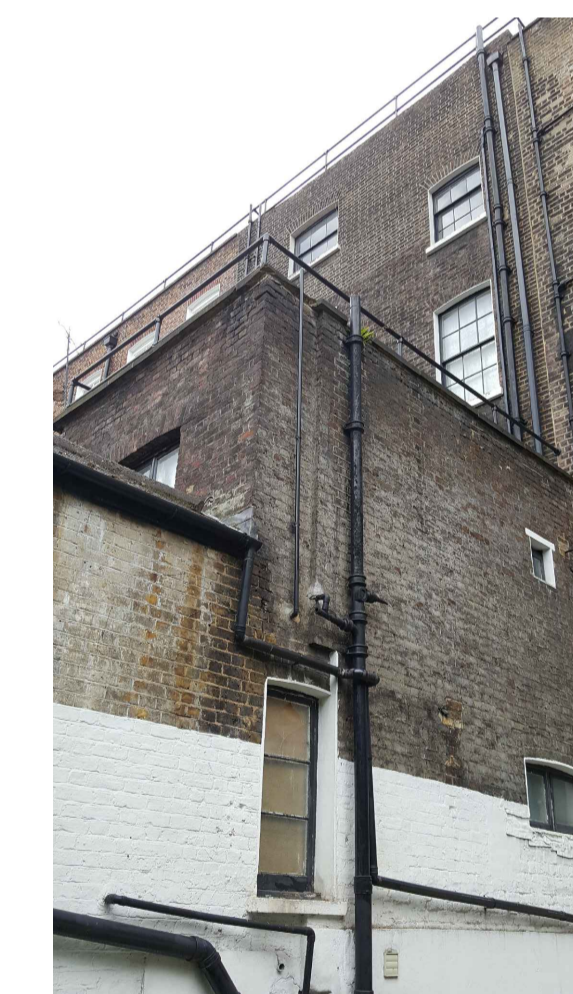

No 66 Rear View

No 67 Rear View

NO 66 REAR WINDOWS

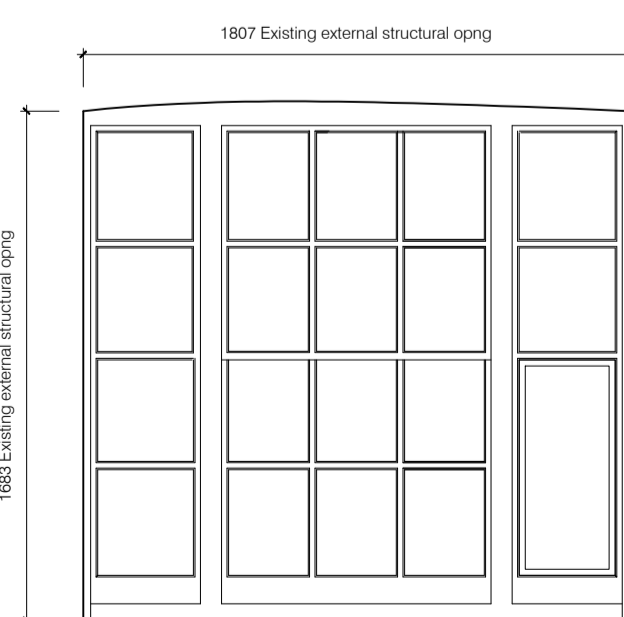

Window No: WX.2.05

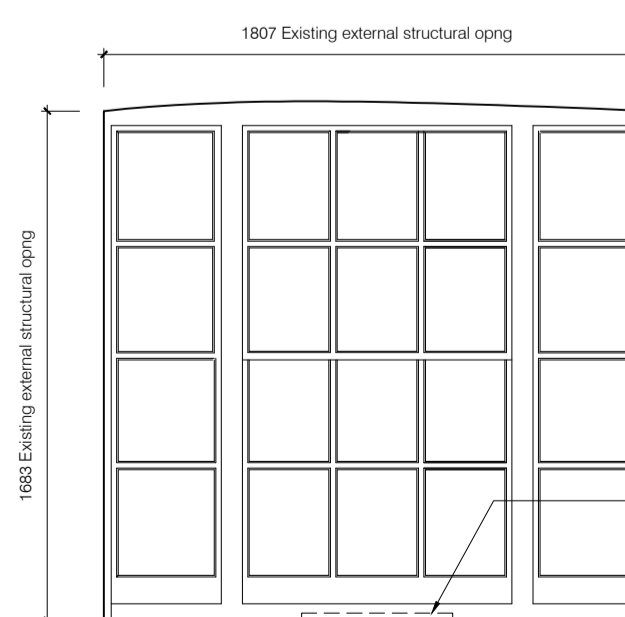

Window No: WX.2.05 (NEW WINDOW W/ TRICKLE VENT)

07 As Existing (Photo 6)
1:25 @ A1 (1:50 @ A3)

08 As Proposed
1:25 @ A1 (1:50 @ A3)



PHOTO 6
No 66 2nd FI Rear window
Window No: WX.2.05

rev	date	drawn	checked	description
A	19.09.2016	ww	lg	General update



modular studio
5a Iliffe Yard
London SE17 3QA
t: +44 (0)20 7193 1717
e: www.modular-studio.co.uk

client: project address: 66-67 Guilford Street, London WC1N 1DF

drawing title: Window & Door Schedule_3
scale: 1:25 @ A1 (1:50 @ A3)

job no. 16009 dwg no. 412 revision A

©2013 do not scale from drawing report discrepancies immediately