

GENERAL NOTES

- A. Do not scale from this drawing. Check all dimensions and conditions on site. As Existing drawings are based on survey information supplied/produced by the client.
- B. All works to be carried out in accordance with current health and safety including CDM regulations. All works to comply with current British standards and regulations, codes of practice, Building regulations, and appropriate European standards.
- C. All structural work is to be carried out in accordance with the structural engineers details and calculations.
- D. Precise positions of all fixtures and fittings is subject to confirmation on site.
- E. Allow for the protection of all finishes and fittings that are to be retained.
- F. All drawings are to be read in conjunction with the scope of works and relevant specifications.
- G. All drainage shown is indicative - refer to M&E drawings for details.
- H. All works to be carried out strictly in accordance with relevant manufacturers instructions

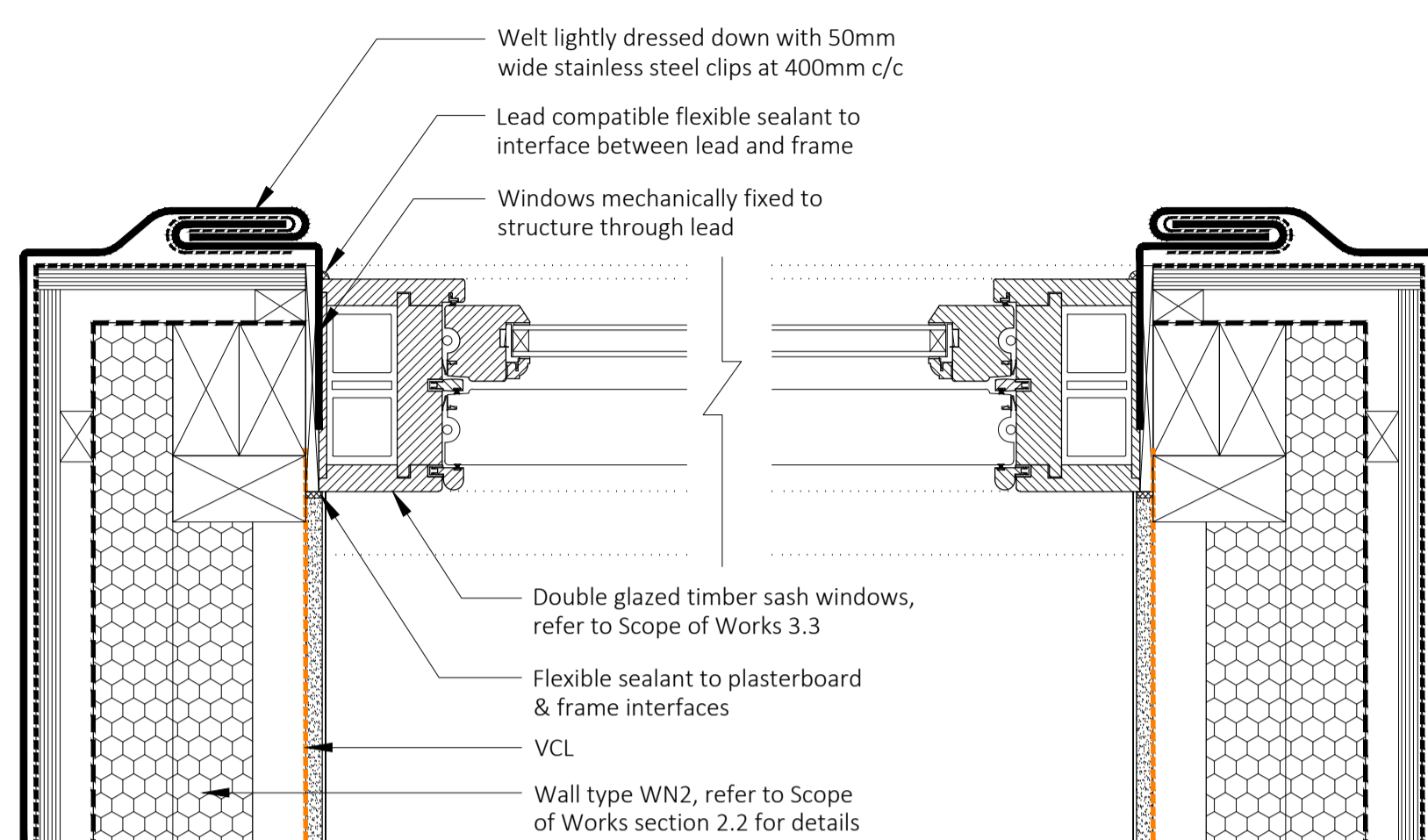

01 Dormer Sash Window Jamb  
1:5 @ A1 (1:10 @ A3)

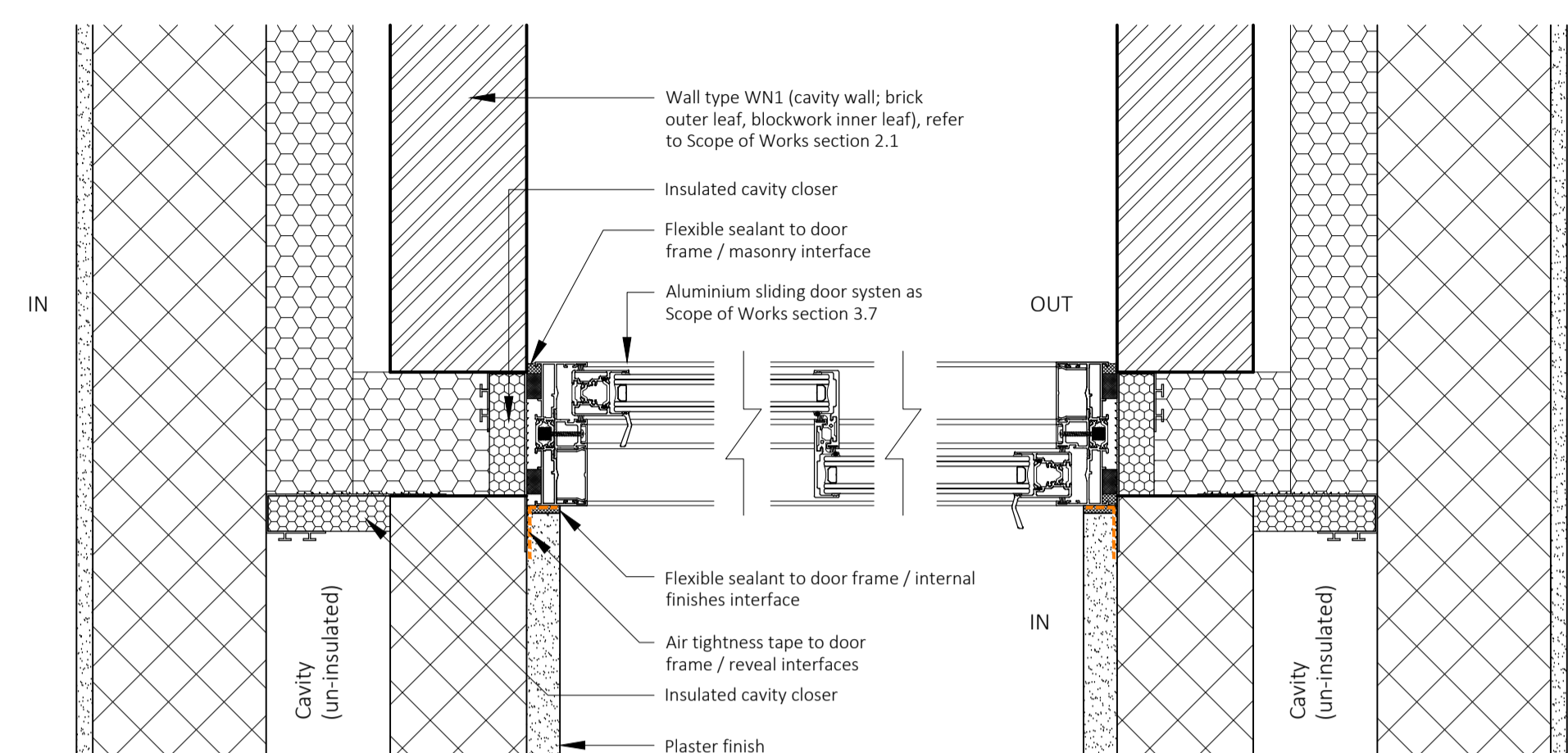

04 No. 66 Rear Sliding Door Jamb  
1:5 @ A1 (1:10 @ A3)

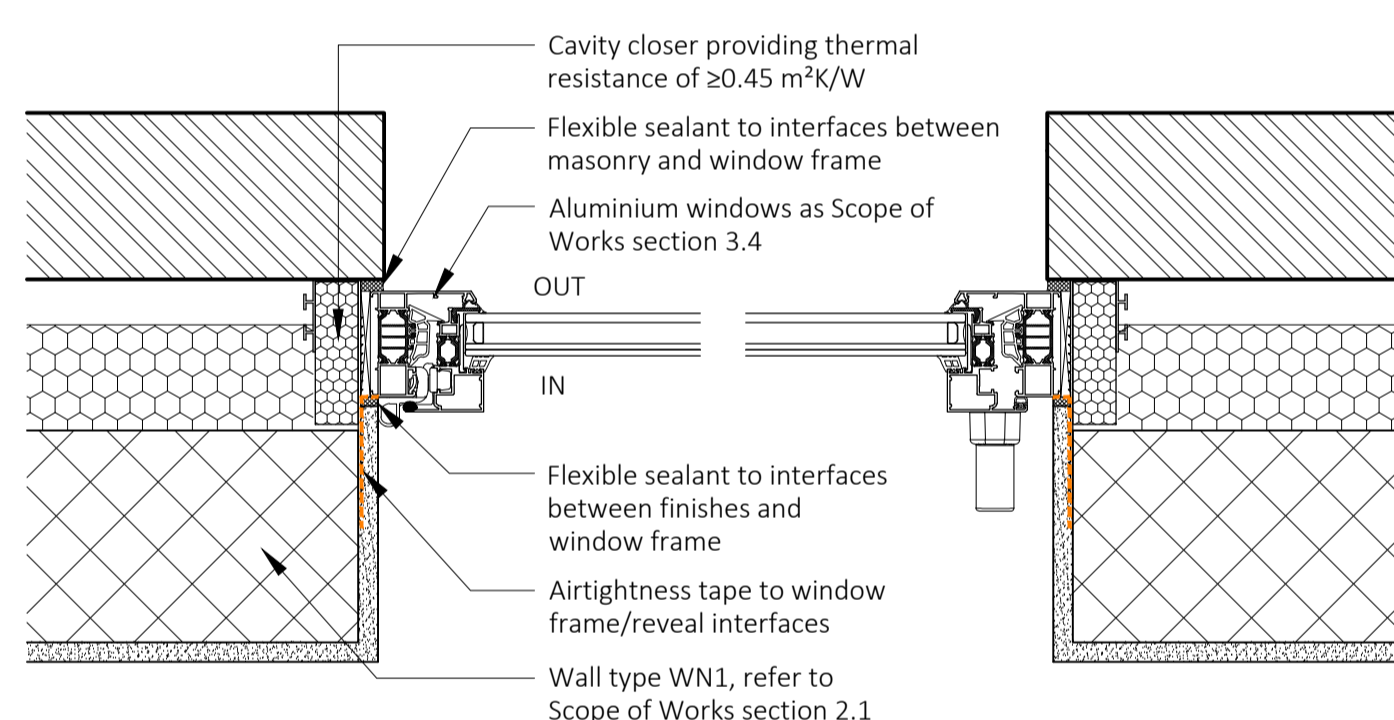

02 Typical Casement Window Jamb  
1:5 @ A1 (1:10 @ A3)

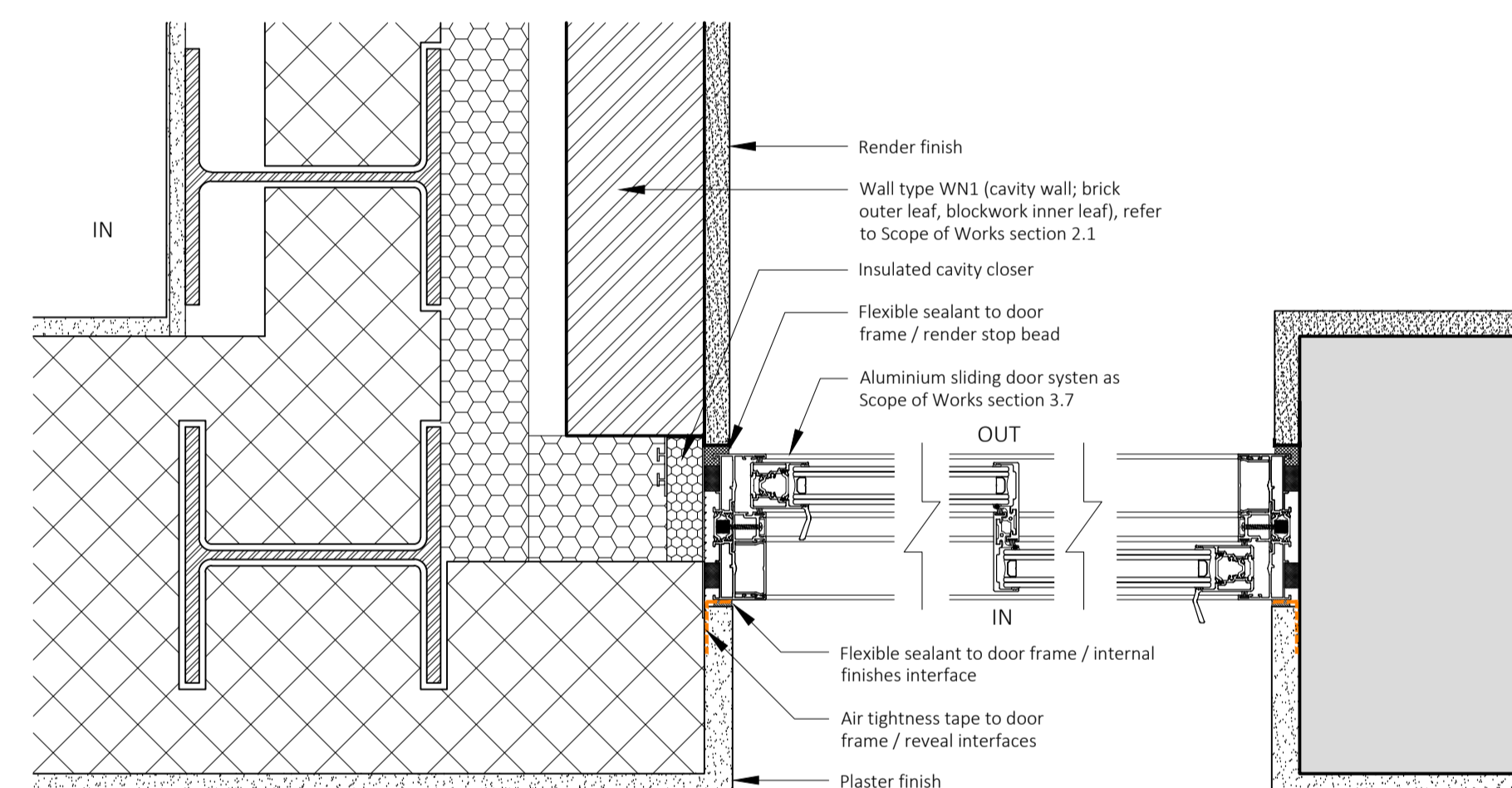

05 No. 67 Rear Sliding Door Jamb  
1:5 @ A1 (1:10 @ A3)

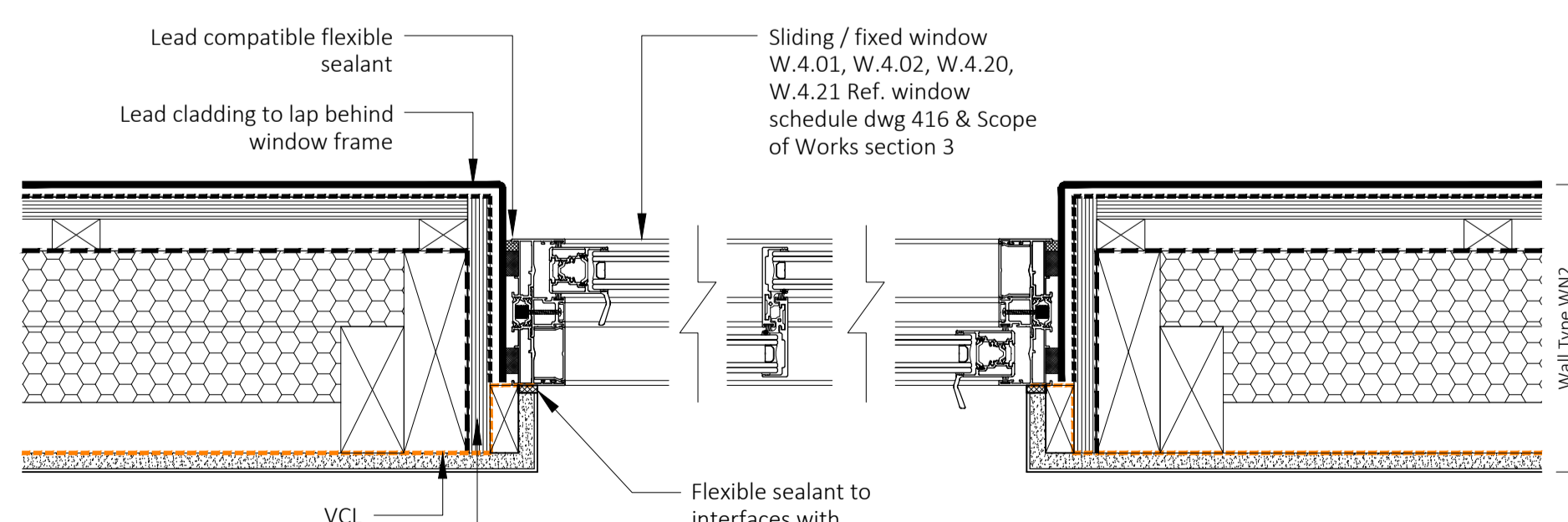

03 Dormer Sliding Window Jamb  
1:5 @ A1 (1:10 @ A3)

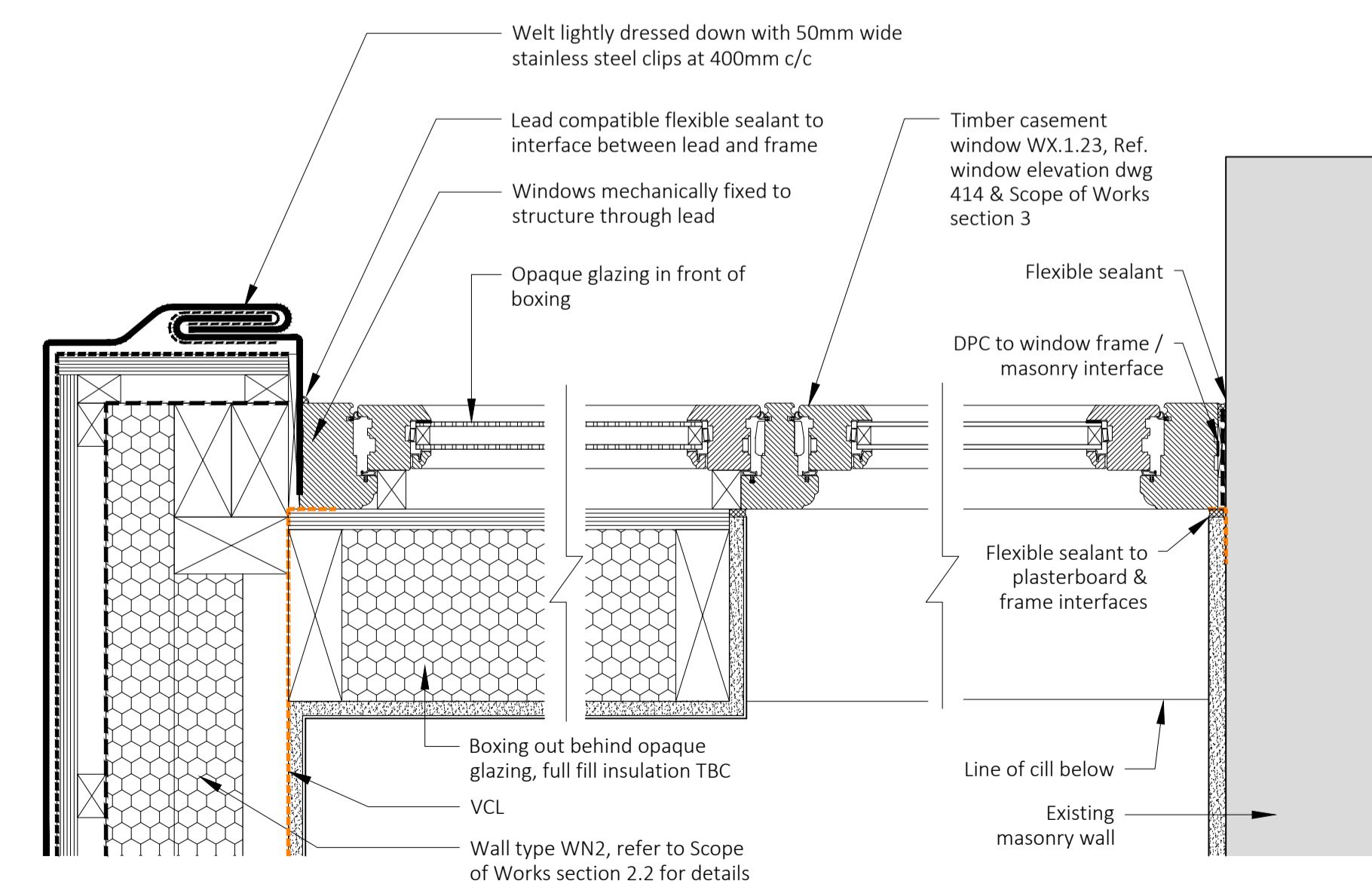

06 No. 67 Rear Casement window W.1.23  
1:5 @ A1 (1:10 @ A3)

rev	date	drawn	checked	description
A	28.11.2016	ww	lg	Rear casement window added, general update



modulator studio  
5a Iliffe Yard  
London, SE17 3QA  
t: +44 (0)20 7193 1717  
e: www.modulator-studio.co.uk

client

project address:  
66-67 Guilford Street, London WC1N 1DF



drawing title:  
Window/Door Jamb Interfaces  
scale:  
1:5 @ A1 (1:10 @ A3)

job no.

16009

dwg no.

405

revision

A