

GENERAL NOTES

- A. Do not scale from this drawing. Check all dimensions and conditions on site. As Existing drawings are based on survey information supplied/produced by the client.
- B. All works to be carried out in accordance with current health and safety including CDM regulations. All works to comply with current British standards and regulations, codes of practice, Building regulations, and appropriate European standards.
- C. All structural work is to be carried out in accordance with the structural engineers details and calculations.
- D. Precise positions of all fixtures and fittings is subject to confirmation on site.
- E. Allow for the protection of all finishes and fittings that are to be retained.
- F. All drawings are to be read in conjunction with the scope of works and relevant specifications.
- G. All drainage shown is indicative - refer to M&E drawings for details.
- H. All works to be carried out strictly in accordance with relevant manufacturers instructions

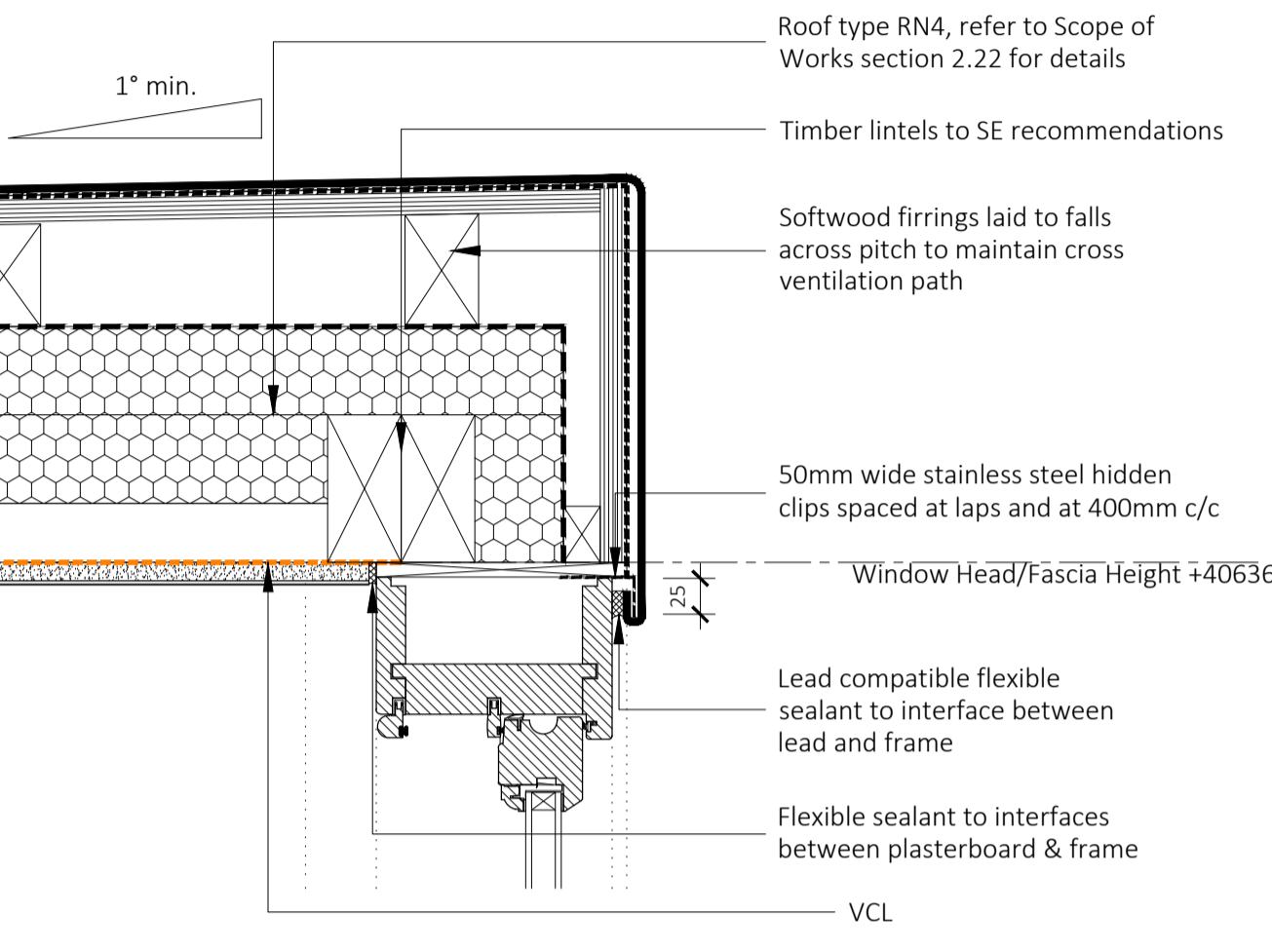

01 Sash Window No1 Head  
1:5 @ A1 (1:10 @ A3)

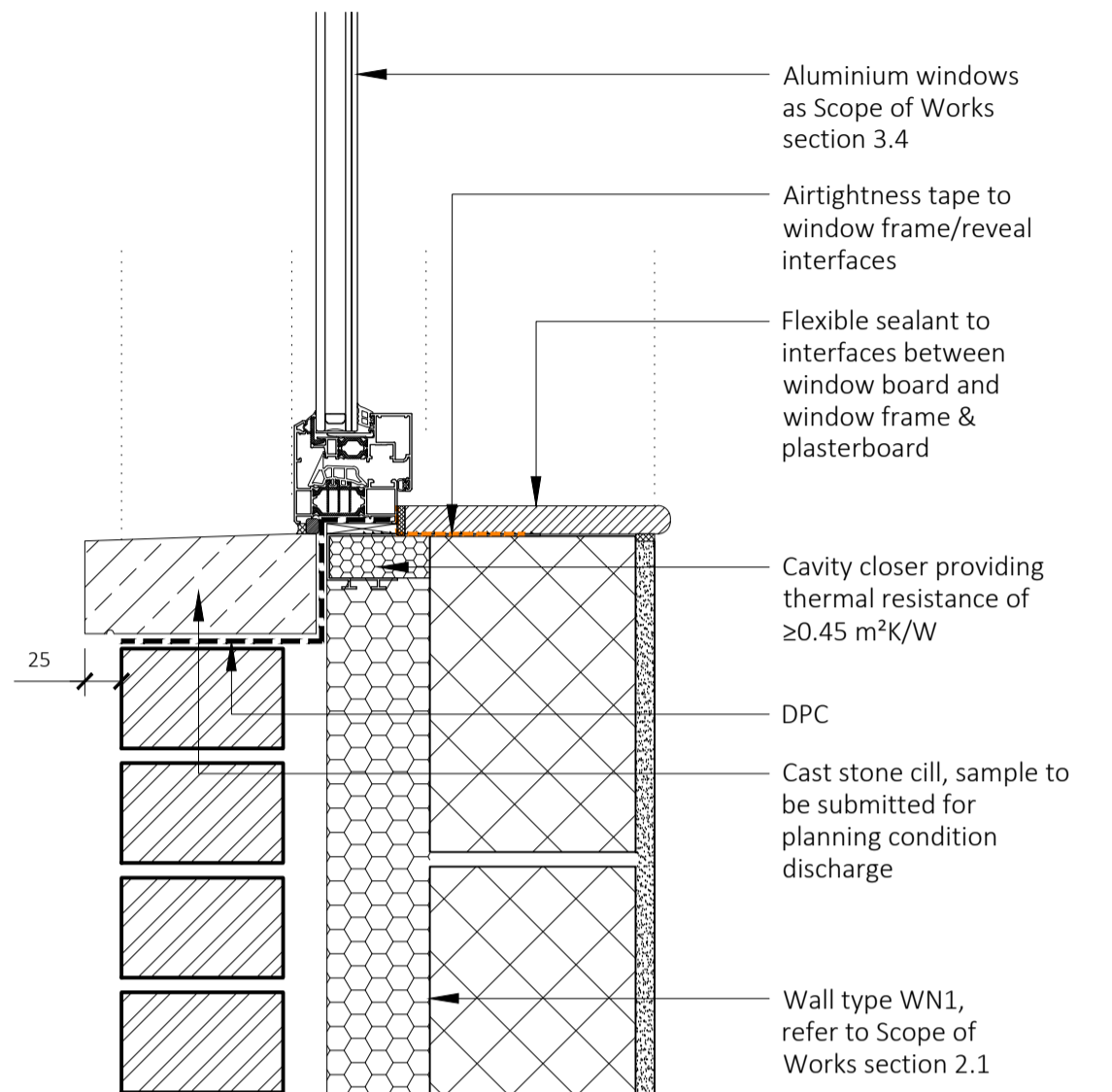

03 Typical Casement Window Cill  
1:5 @ A1 (1:10 @ A3)

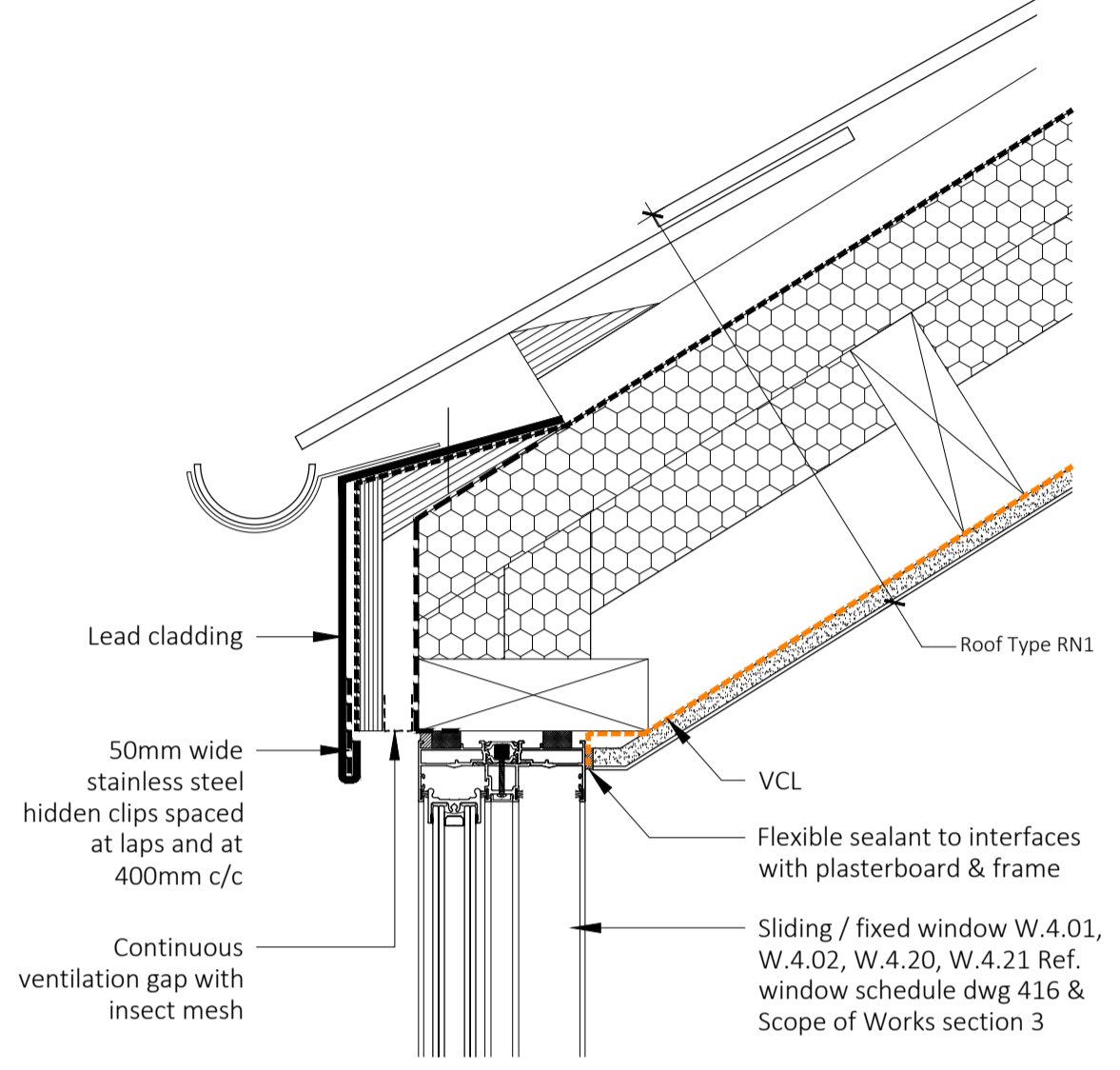

05 Typical Fourth Floor Sliding window Head  
1:5 @ A1 (1:10 @ A3)

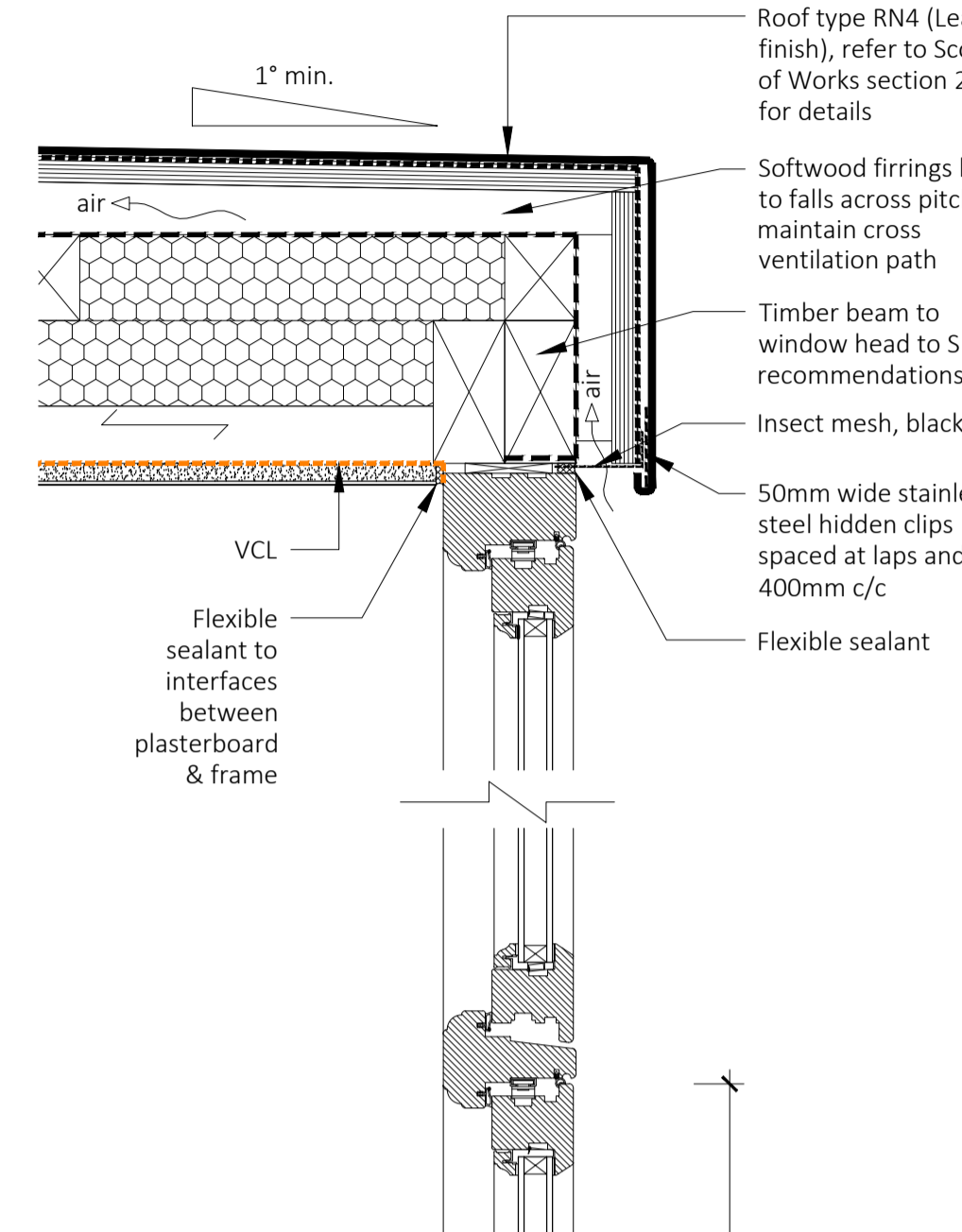

07 First Floor Casement Window Head & Cill  
1:5 @ A1 (1:10 @ A3)

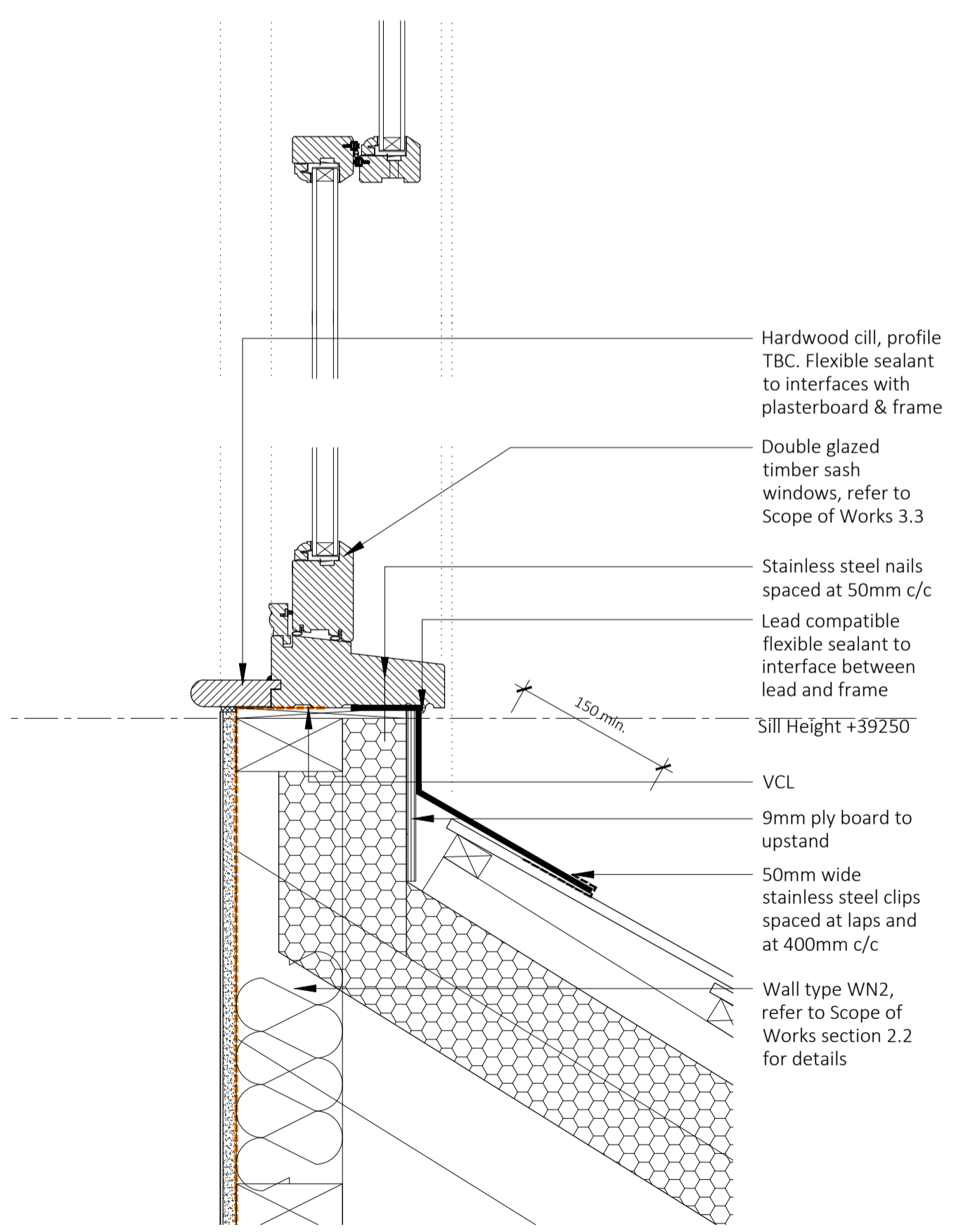

02 Sash Window No1 Cill  
1:5 @ A1 (1:10 @ A3)

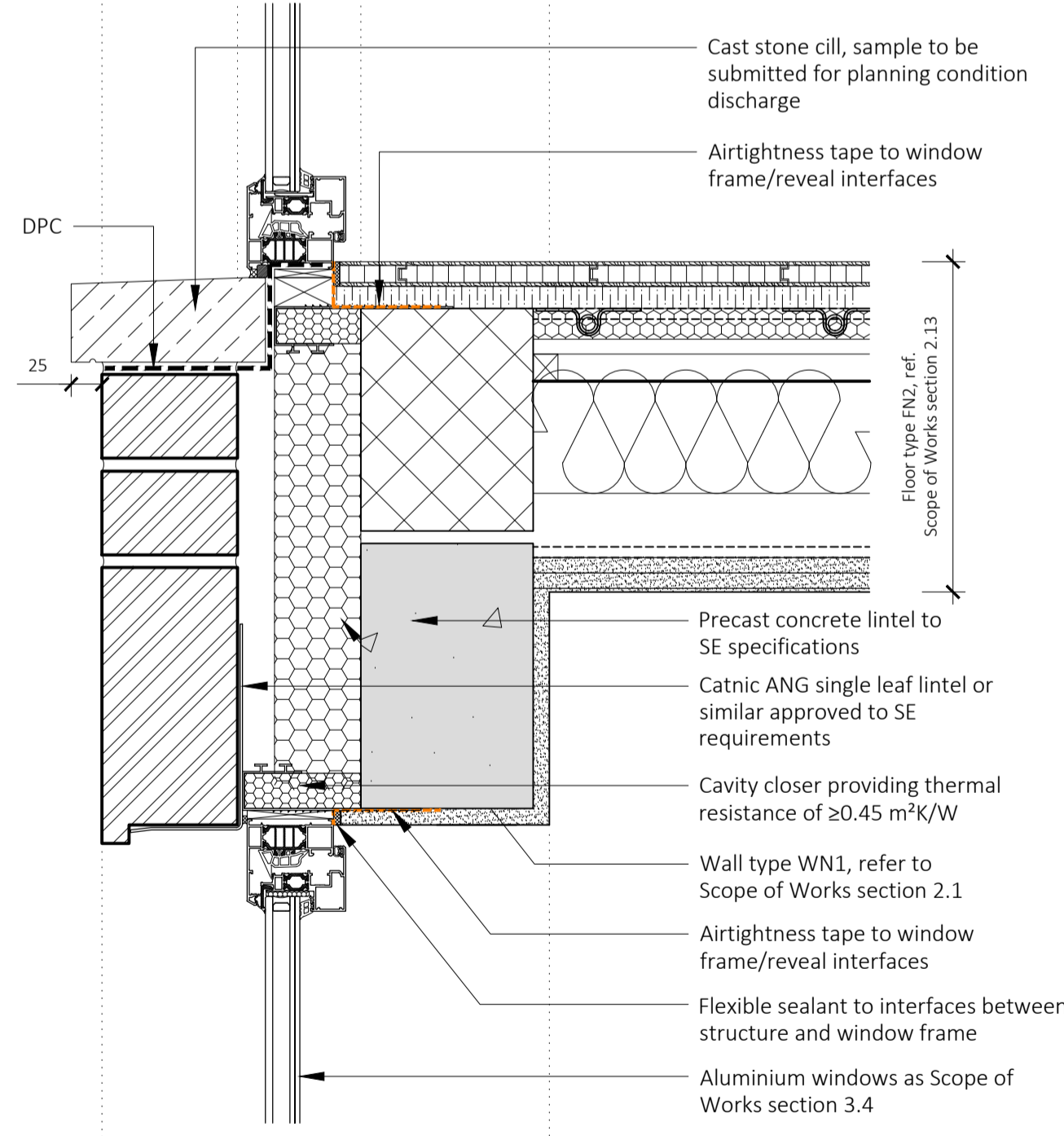

04 Typical Casement Window/Door Head & Cill  
1:5 @ A1 (1:10 @ A3)

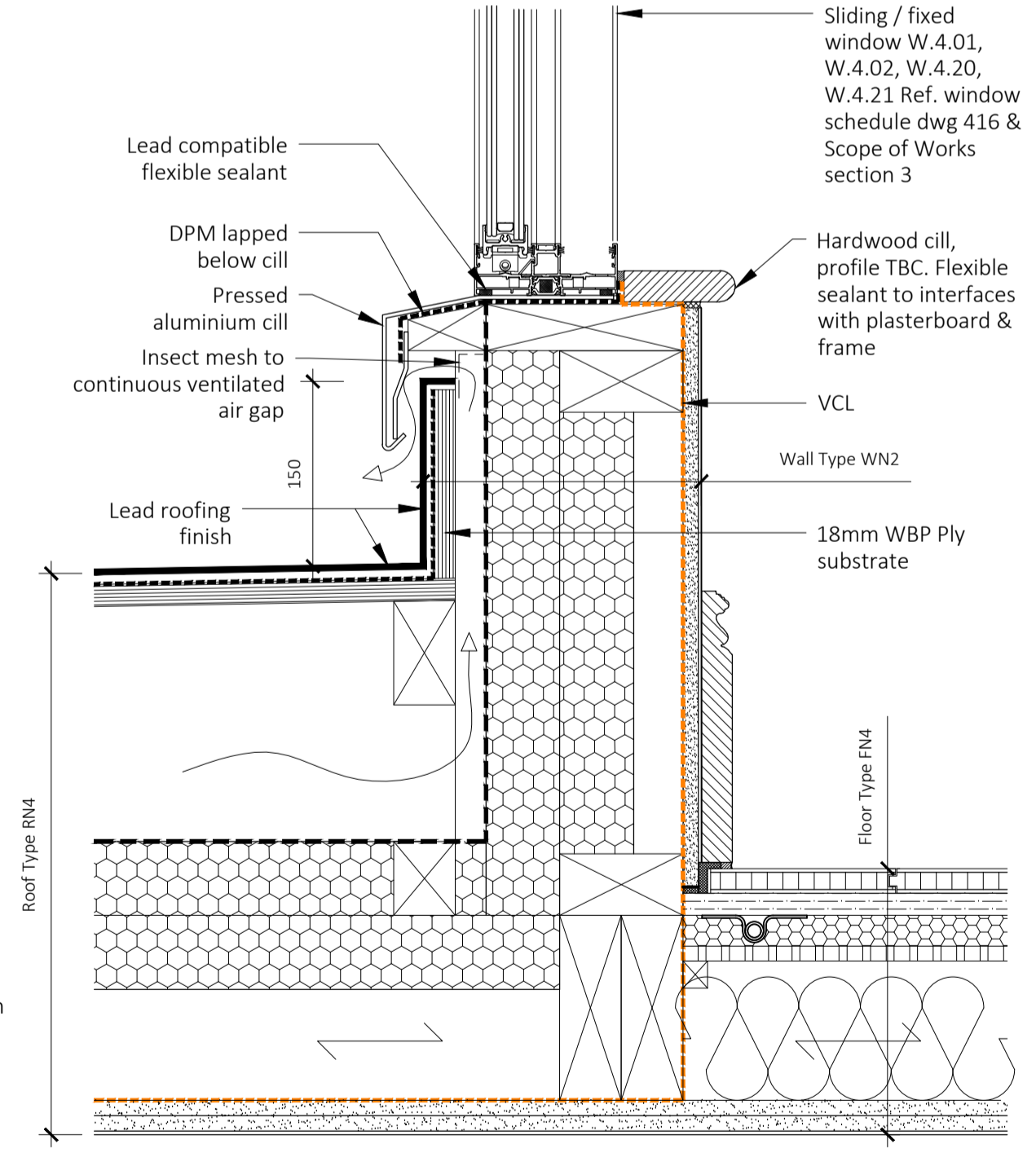

06 Typical Fourth Floor Sliding Window Cill  
1:5 @ A1 (1:10 @ A3)

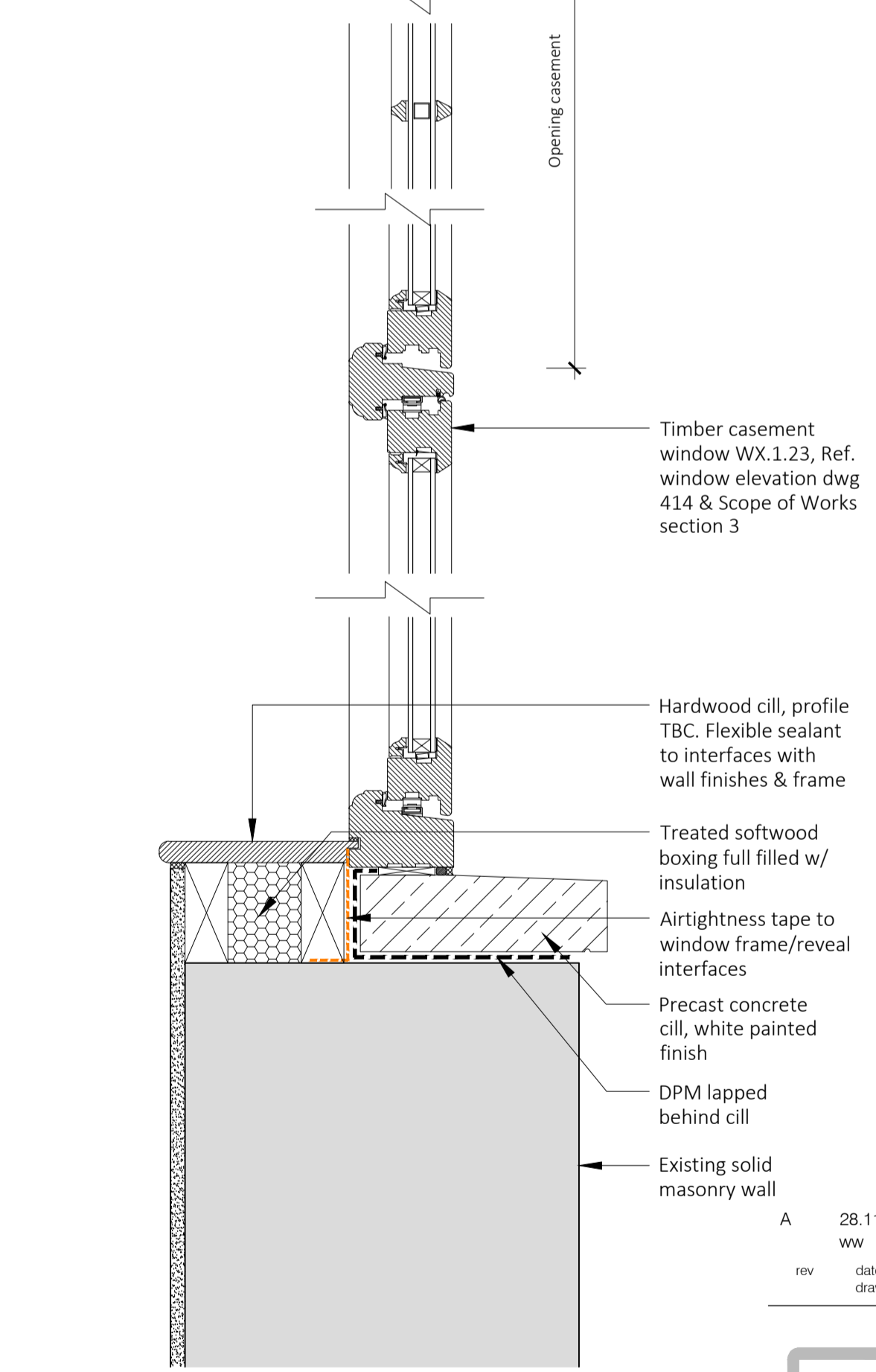

07 First Floor Casement Window Head & Cill  
1:5 @ A1 (1:10 @ A3)

rev	date	drawn	checked	description
A	28.11.2016	ww	lg	First floor casement window added



modular studio  
5a Iliffe Yard  
London, SE17 3QA  
t: +44 (0)20 7193 1717  
e: www.modular-studio.co.uk

client: **GOLDEN HOUSES**  
project address: 66-67 Guilford Street, London WC1N 1DF  
drawing title: Window/Door Head & Cill Interfaces (Sheet 1)  
scale: 1:5 @ A1 (1:10 @ A3)

job no. **16009**    dwg no. **400**    revision **A**