

01 No. 66, FRAMELESS GLAZING HORIZONTAL SECTION 1:25 @ A1

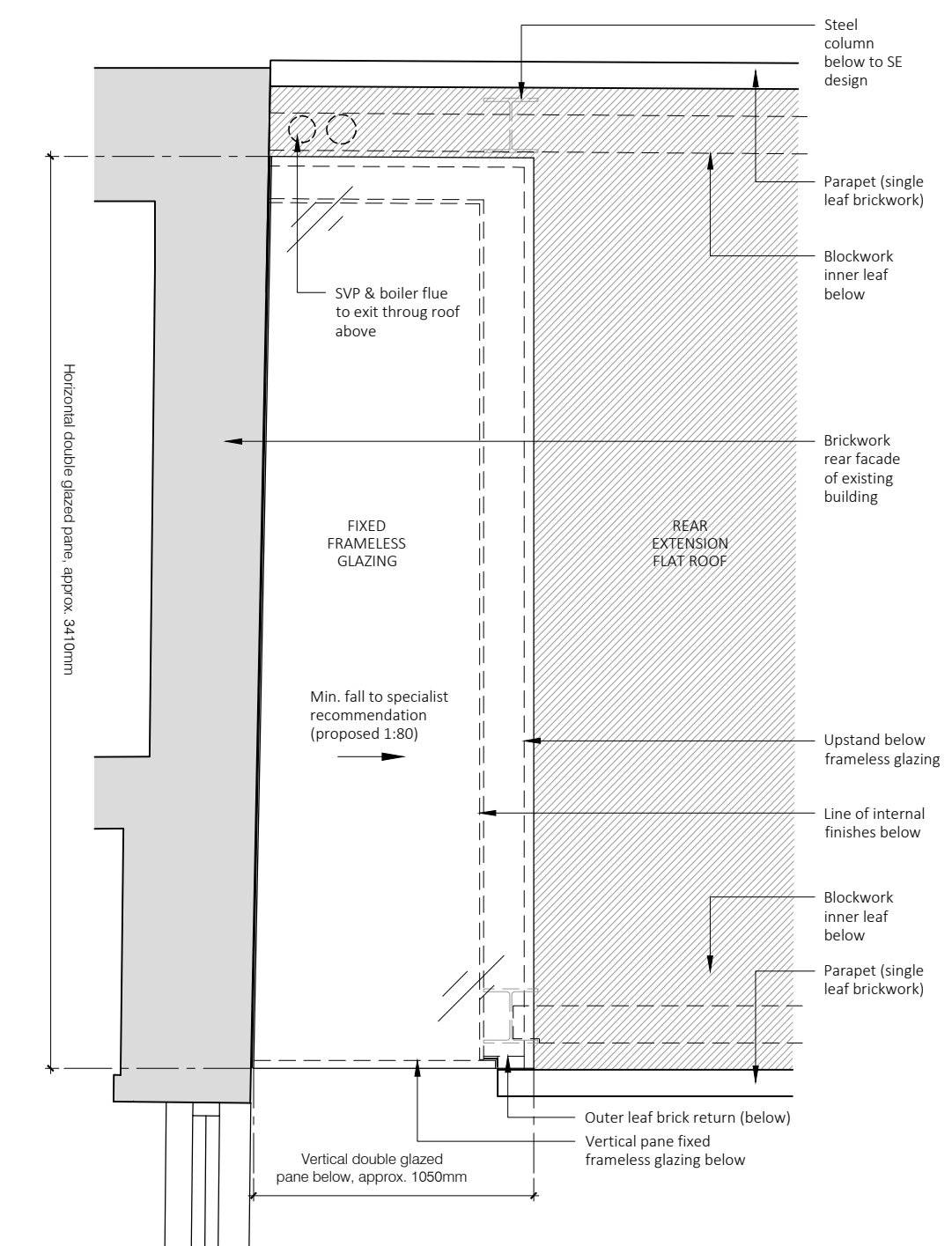

02 No. 66, FRAMELESS GLAZING ROOF PLAN 1:25 @ A1

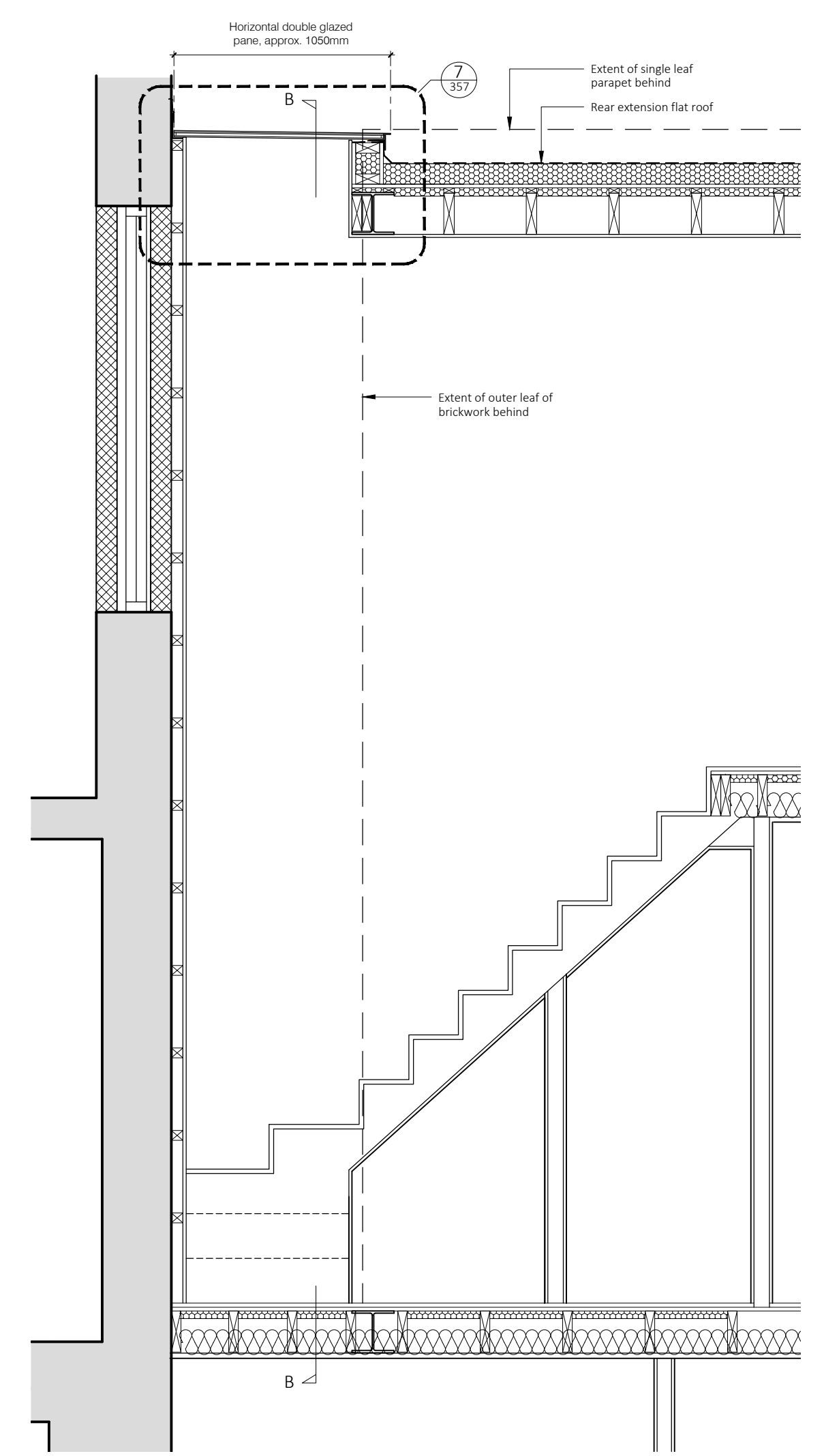

03 No. 66, FRAMELESS GLAZING SECTION AA 1:25 @ A1

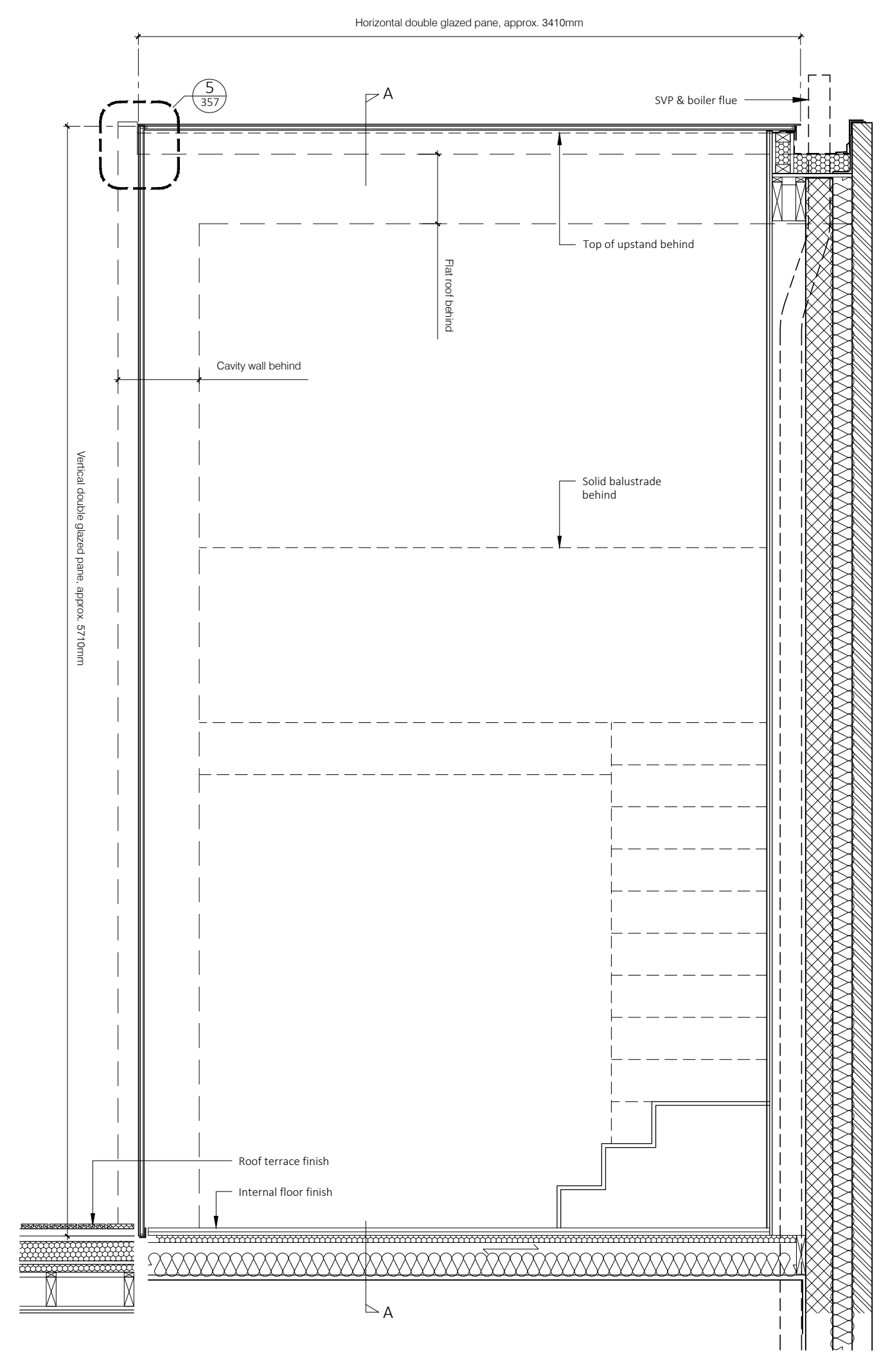

04 No. 66, FRAMELESS GLAZING SECTION BB 1:25 @ A1

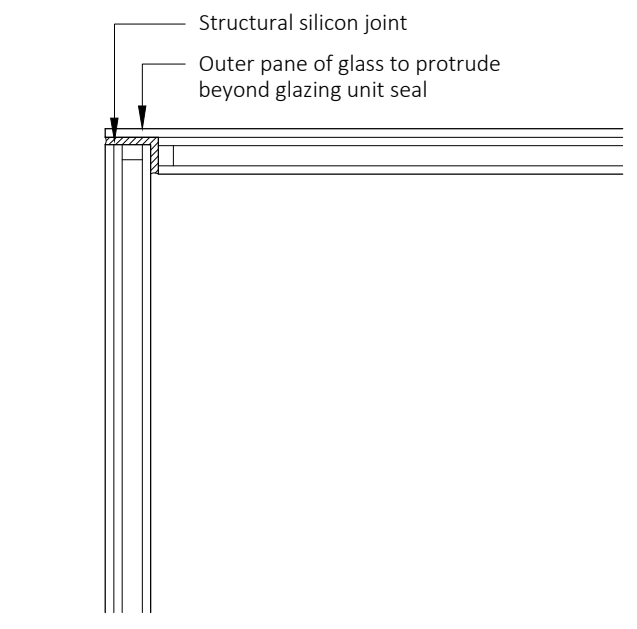

05 FRAMELESS GLAZING JUNCTION 1:5 @ A1

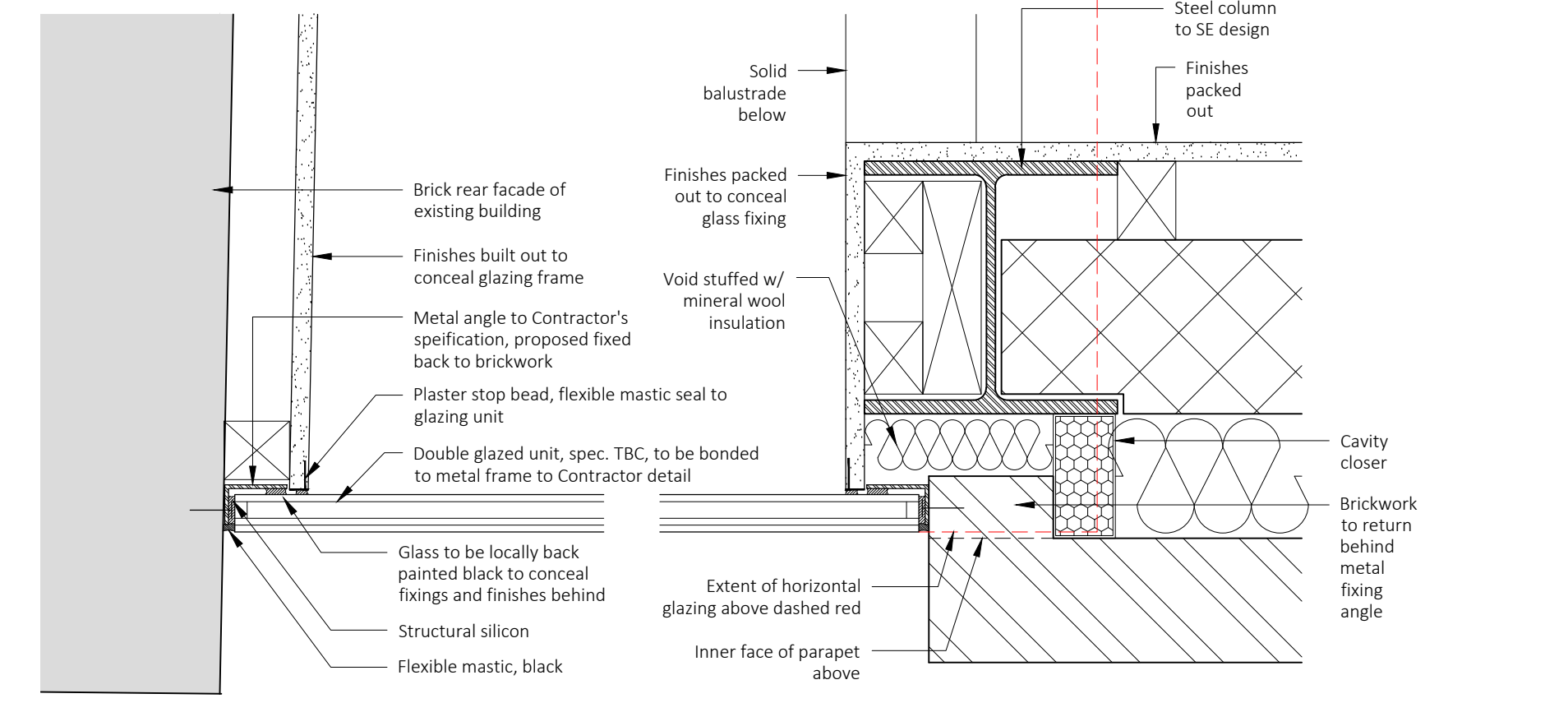

06 FRAMELESS GLAZING PLAN DETAIL 1:5 @ A1

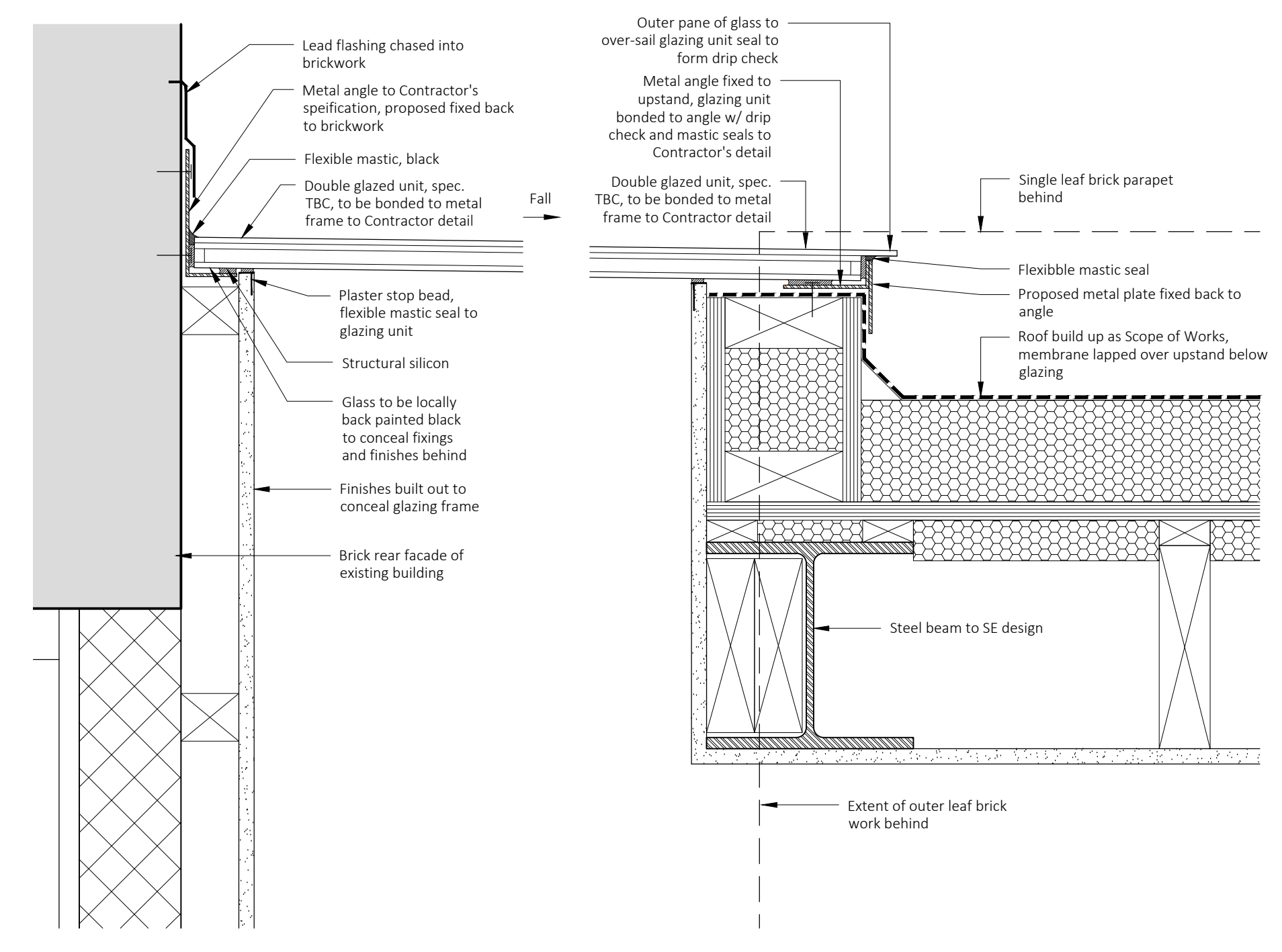

07 FRAMELESS GLAZING SECTION DETAIL 1:5 @ A1

GENERAL NOTES

- A. Do not scale from this drawing. Check all dimensions and conditions on site. As Existing drawings are based on survey information supplied/produced by the client.
- B. All works to be carried out in accordance with current health and safety including CDM regulations. All works to comply with current British standards and regulations, codes of practice, Building regulations, and appropriate European standards.
- C. All structural work is to be carried out in accordance with the structural engineers details and calculations.
- D. Precise positions of all fixtures and fittings is subject to confirmation on site.
- E. Allow for the protection of all finishes and fittings that are to be retained.
- F. All drawings are to be read in conjunction with the scope of works and relevant specifications.
- G. All drainage shown is indicative - refer to M&E drawings for details.
- H. All works to be carried out strictly in accordance with relevant manufacturers instructions.

rev	date	checked	description

 modular studio
 5a Iliffe Yard
 London, SE17 3QA
 t: +44 (0)20 7193 1717
 e: www.modular-studio.co.uk

client:  GOLDEN HOUSES
 project address: 66-67 Guilford Street, London WC1N 1DF
 drawing title: New Stair Details - No. 66 External Stair
 scale: 1:20 @ A1

job no. 16009 chg no. 357 revision /

©2013 do not scale from drawing report discrepancies immediately