

GENERAL NOTES

- A. Do not scale from this drawing. Check all dimensions and conditions on site. As Existing drawings are based on survey information supplied/produced by the client.
- B. All works to be carried out in accordance with current health and safety including CDM regulations. All works to comply with current British standards and regulations, codes of practice, Building regulations, and appropriate European standards.
- C. All structural work is to be carried out in accordance with the structural engineers details and calculations.
- D. Precise positions of all fixtures and fittings is subject to confirmation on site.
- E. Allow for the protection of all finishes and fittings that are to be retained.
- F. All drawings are to be read in conjunction with the scope of works and relevant specifications.
- G. All drainage shown is indicative - refer to M&E drawings for details.
- H. All works to be carried out strictly in accordance with relevant manufacturers instructions

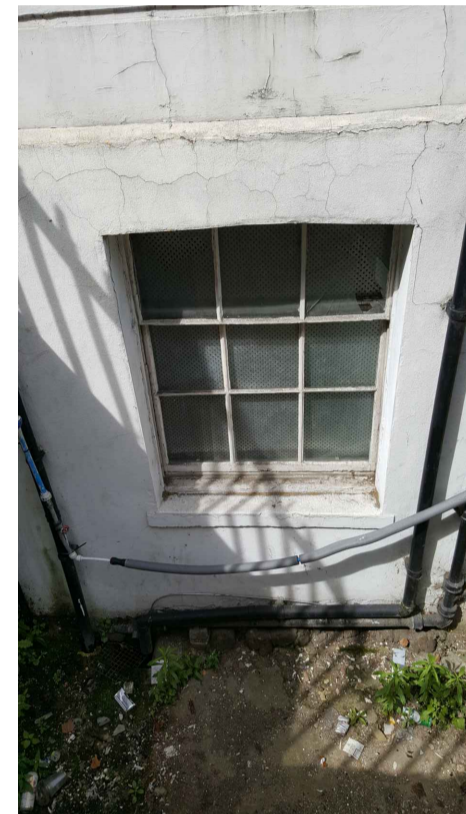

01 No 66 Front Elevation



02 No 66 LGF front window (left)

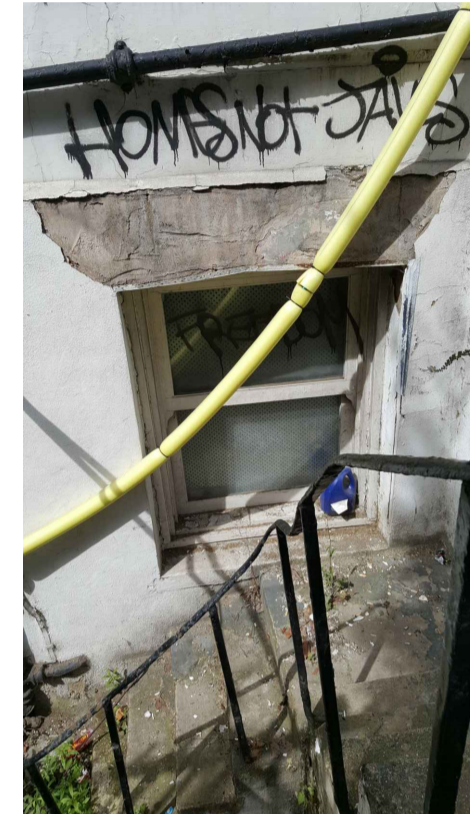

03 No 66 LGF front window (right)



04 No 67 Front Elevation

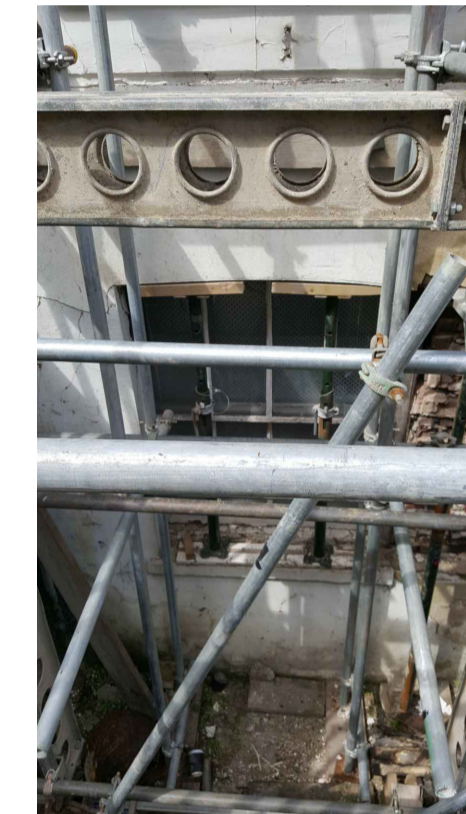

05 No 67 LGF front window (left)

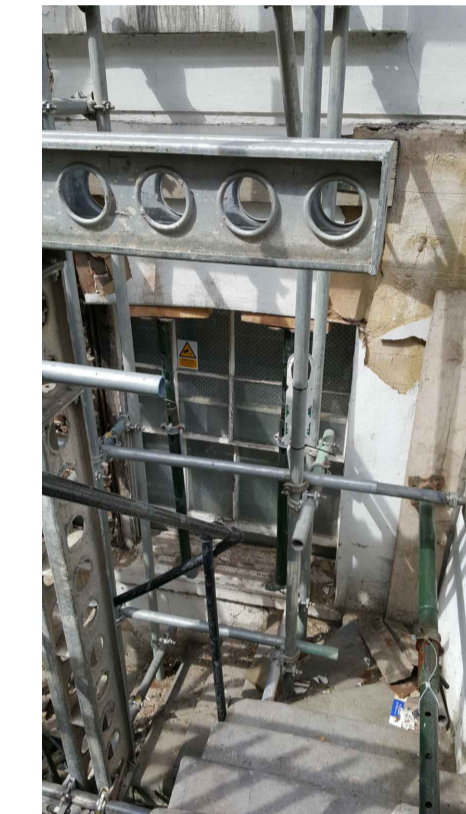

06 No 67 LGF front window (left)



07 No 68 Front Elevation

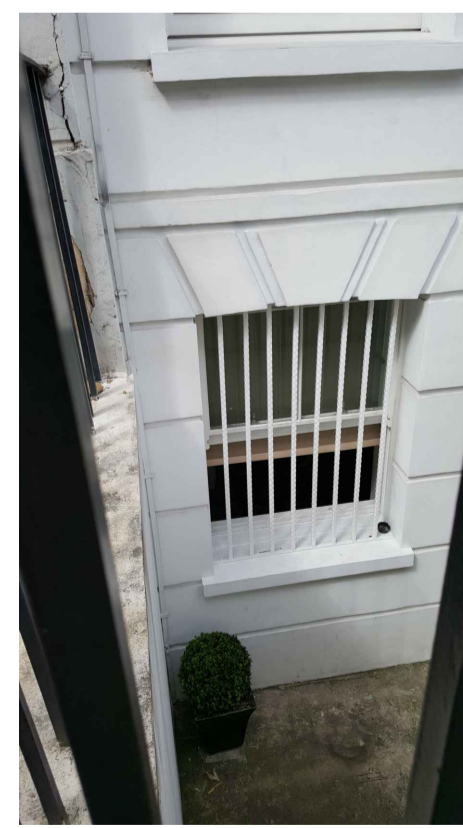

08 No 68 LGF front window (left)

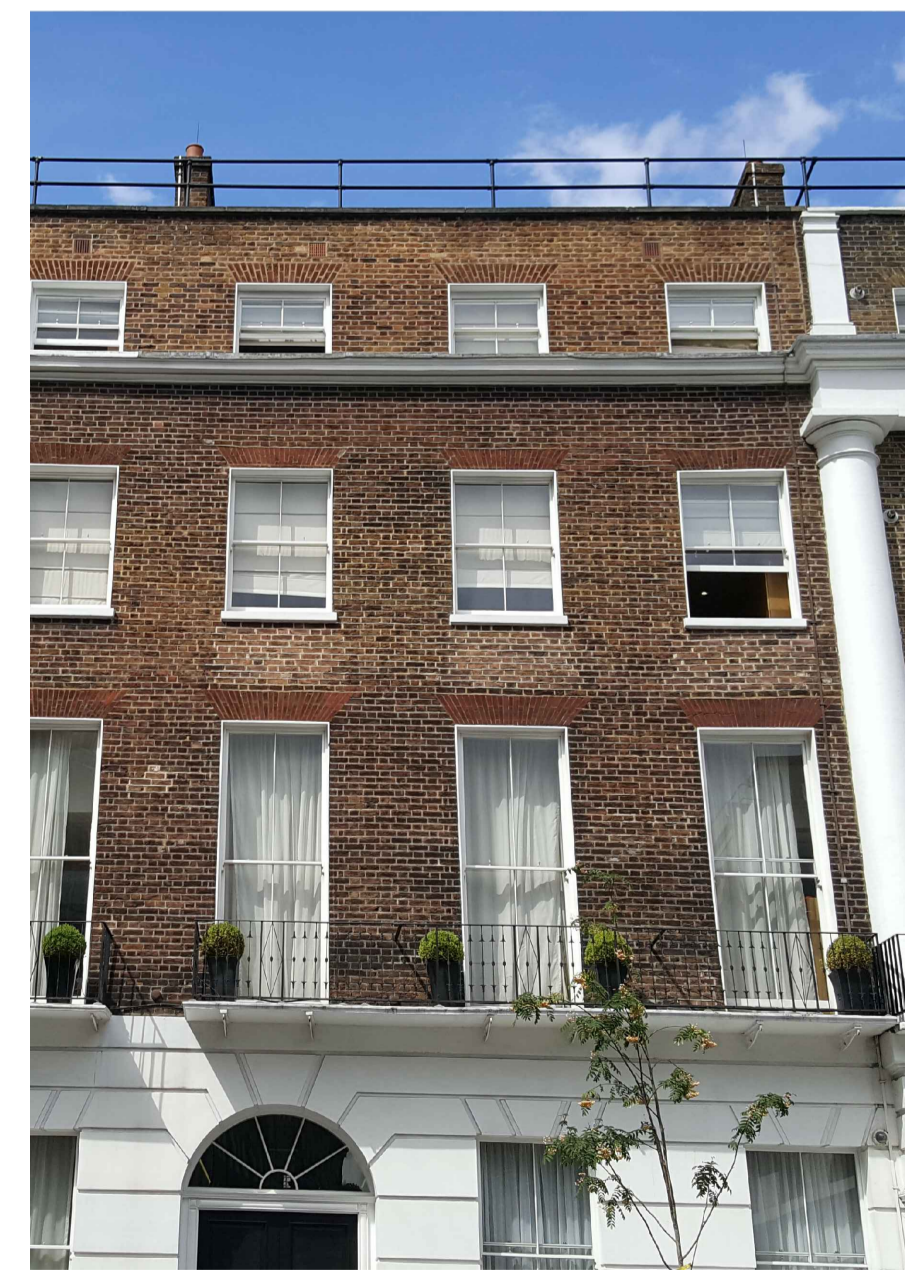

09 No 69 Front Elevation



10 Street view-No 69 onwards

rev	date drawn	checked	description

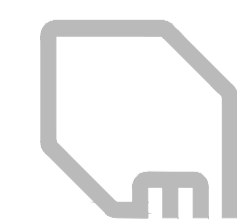

modulor studio
5a Iliffe Yard
London, SE17 3QA
t: +44 (0)20 7193 1717
e: www.modulor-studio.co.uk



client: Golden Houses
project address: 66-67 Guilford Street, London WC1N 1DF
drawing title: Photographs
scale: NTS

job no.	dwg no.	revision
16009	PL175	/