

LOWER GROUND FLOOR - PROPOSED LAYOUT 1:100

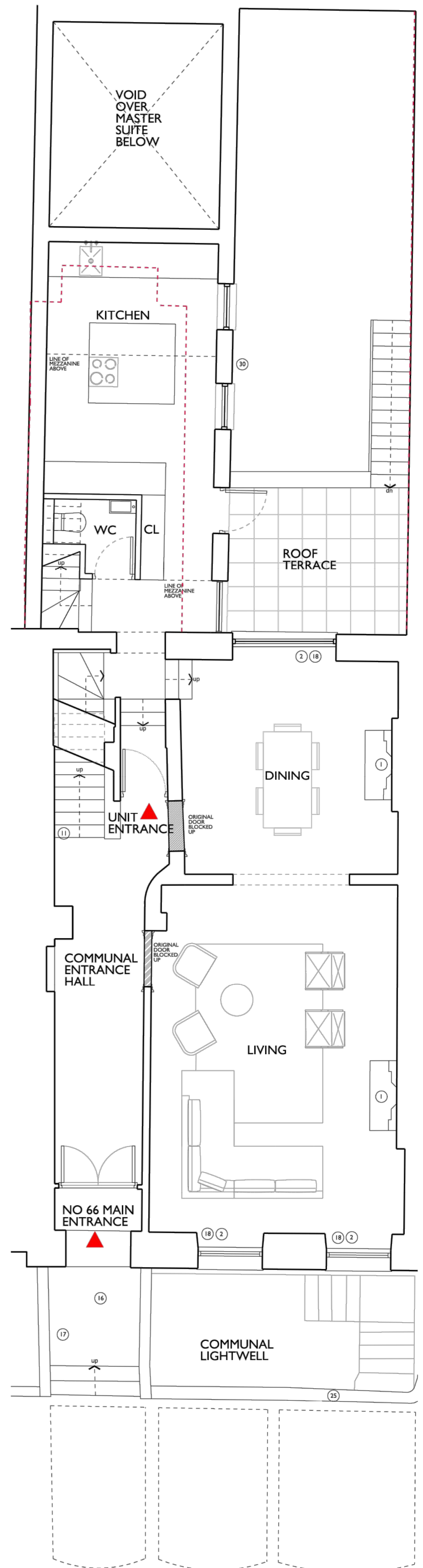

UPPER GROUND FLOOR - PROPOSED LAYOUT 1:100

Vaults in poor condition with falling arches, to be repaired with spray applied concrete liner, refer to Structural Engineers' report for further information

LEGEND

Proposed new ground bearing concrete slab, FFL to be approx. 350mm below existing

NOTES

KEY

REVISION / DESCRIPTION	DRAWN	CHECKED	DATE
P01 - PLANNING SUBMISSION (FIRST ISSUE)	OOK	OOK	28.10.15
P02 - CLOSET WING FENESTRATION REVISED	OOK	OOK	08.02.16
P03 - CLOSET WING LAYOUT REVISED	OOK	OOK	08.02.16
P04 - Proposed lowered vault floors added (Updates by Modular Studio)	MS	MS	28.11.16
P05 (Updates by Modular Studio)	MS	MS	02.12.16

OOK ARCHITECTS SHALL HAVE NO RESPONSIBILITY FOR ANY USE MADE OF THIS DOCUMENT OTHER THAN FOR THAT WHICH IT WAS PREPARED AND ISSUED. ALL DIMENSIONS SHOULD BE CHECKED ON SITE. DO NOT SCALE FROM THIS DRAWING. ANY DRAWING ERRORS OR DIVERGENCES SHOULD BE BROUGHT TO THE ATTENTION OF OOK ARCHITECTS.

PROJECT NUMBER	PROJECT TITLE	DATE
518A	66 GUILFORD STREET	28.10.15
DRAWING TITLE	SCALE	
Lower & Upper Ground Floor Levels - Proposed Layouts	1:100	
STATUS	DRAWING NO.	REVISION
PLANNING	518A-PL-110	P05

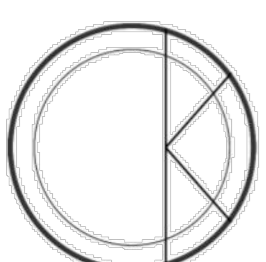

OOK ARCHITECTS  
119 Farringdon Road  
London EC1R 3DA  
studio@ookarchitects.com  
www.ookarchitects.com