

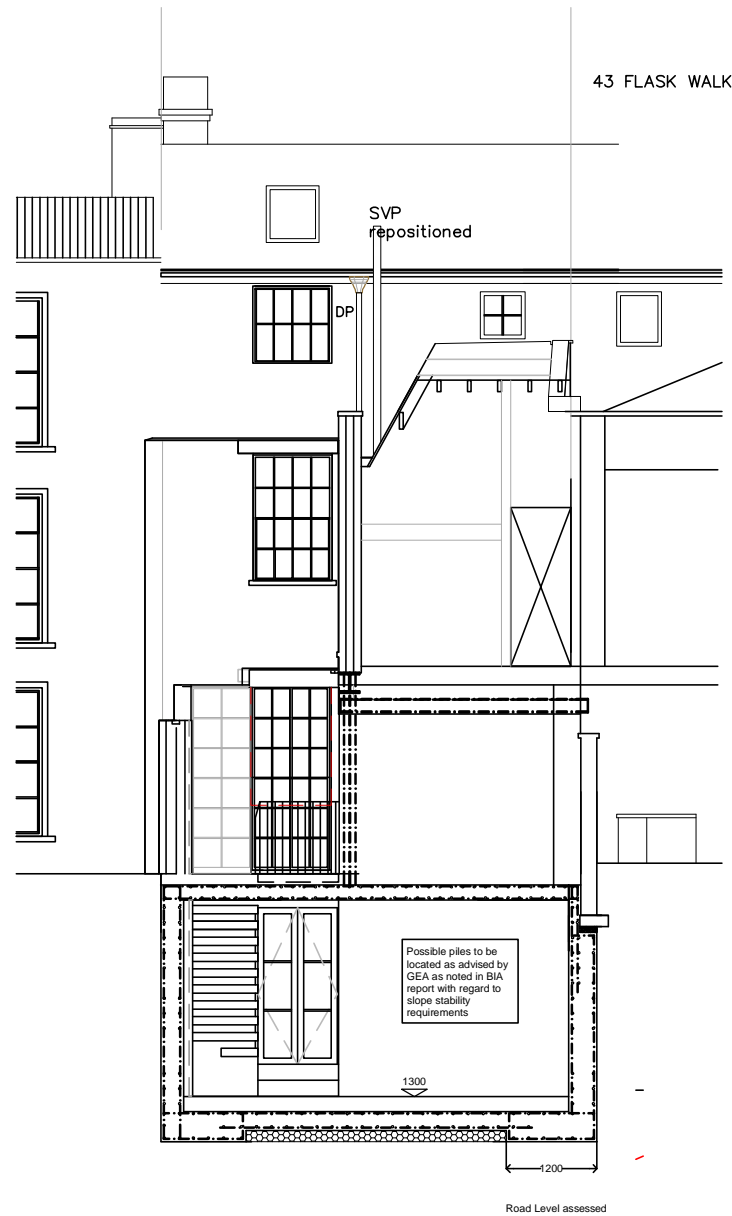



PROPOSED SECTION
THROUGH DD
Arbitrary Datum 0.00m



PROPOSED SECTION
THROUGH E E

- NOTES:
- WALLS AND CEILINGS Original lime and hair plaster to be preserved where sound, otherwise replaced with like for like. Non-original Gypsum base plaster and plasterboard alterations to be replaced with traditional lime and hair plaster.
- TIMBER Work to structural timber as per Structural Engineer and Timber specialist recommendations.
- DOORS All original doors retained and overhauled.
- WINDOWS All original windows to be overhauled and enhanced in thermal and acoustic performance.

P4	18.11.16	amended to suit design changes			
P3	10.06.16	minor updates			
P2	09.06.16	minor updates			
P1	07.06.16	basement level updated			
Ref.	Date	Revision			
proposed sections				Drg. No.	Rev.
				06	P4
Scale 1:50 @ A3				Job No.	360219
				Drn. by TF.	
				Chkd. by JF.	
Client					
Project					
45 Flask Walk					
p copyright					
TERENCE FIDLER PARTNERSHIP Ltd.					
CONSULTING STRUCTURAL ENGINEERS					
65 High Street,Kings Langley, Herts WD4 9HU					
Tel : 01923 291554 Fax: 01923 291553					
Email : info@tfengineers.co.uk					
					

PRELIMINARY FOR COMMENT