

NOTES:

WALLS AND CEILINGS Original lime and hair plaster to be preserved where sound, otherwise replaced with like for like. Non-original Gypsum base plaster and plasterboard alterations to be replaced with traditional lime and hair plaster.

TIMBER Work to structural timber as per Structural Engineer and Timber specialist recommendations.

DOORS All original doors retained and overhauled.

WINDOWS All original windows to be overhauled and enhanced in thermal and acoustic performance.

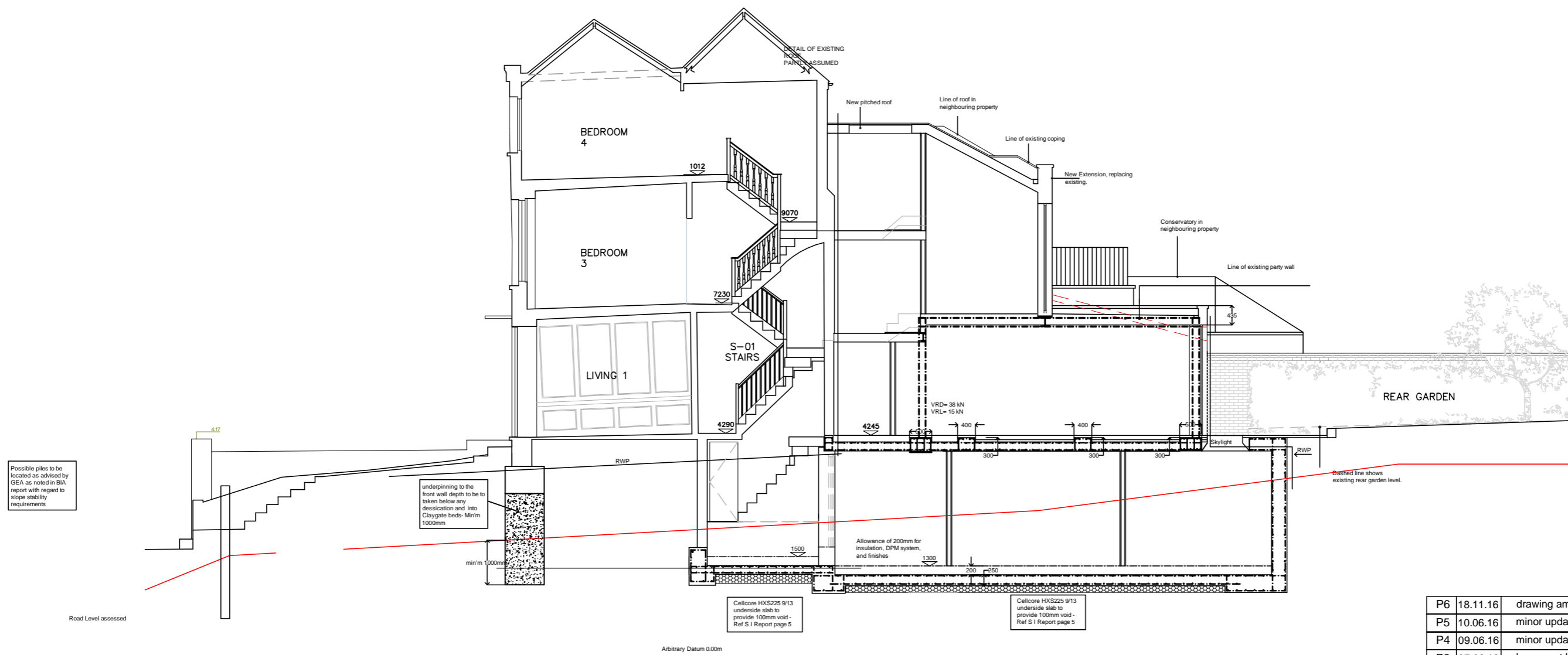

PROPOSED SECTION THROUGH A A

P6	18.11.16	drawing amended to suit design changes
P5	10.06.16	minor updates
P4	09.06.16	minor updates
P3	07.06.16	basement level updated
P2	14.04.16	underpinning to front wall added
P1	22.03.16	IC moved

Ref.	Date	Revision	Drg. No.	Rev.
proposed sections			05	P6
Scale 1:100 @ A3			Job No. 360219	
Client			Drm. by TF. Chkd. by JF.	
Project			45 Flask Walk	

© copyright
TERENCE FIDLER PARTNERSHIP Ltd.
 CONSULTING STRUCTURAL ENGINEERS
 65 High Street, Kings Langley, Herts WD4 9HU
 Tel : 01923 291554 Fax: 01923 291553
 Email : info@tfengineers.co.uk

PRELIMINARY FOR COMMENT

