

PROPOSED GROUND FLOOR PLAN

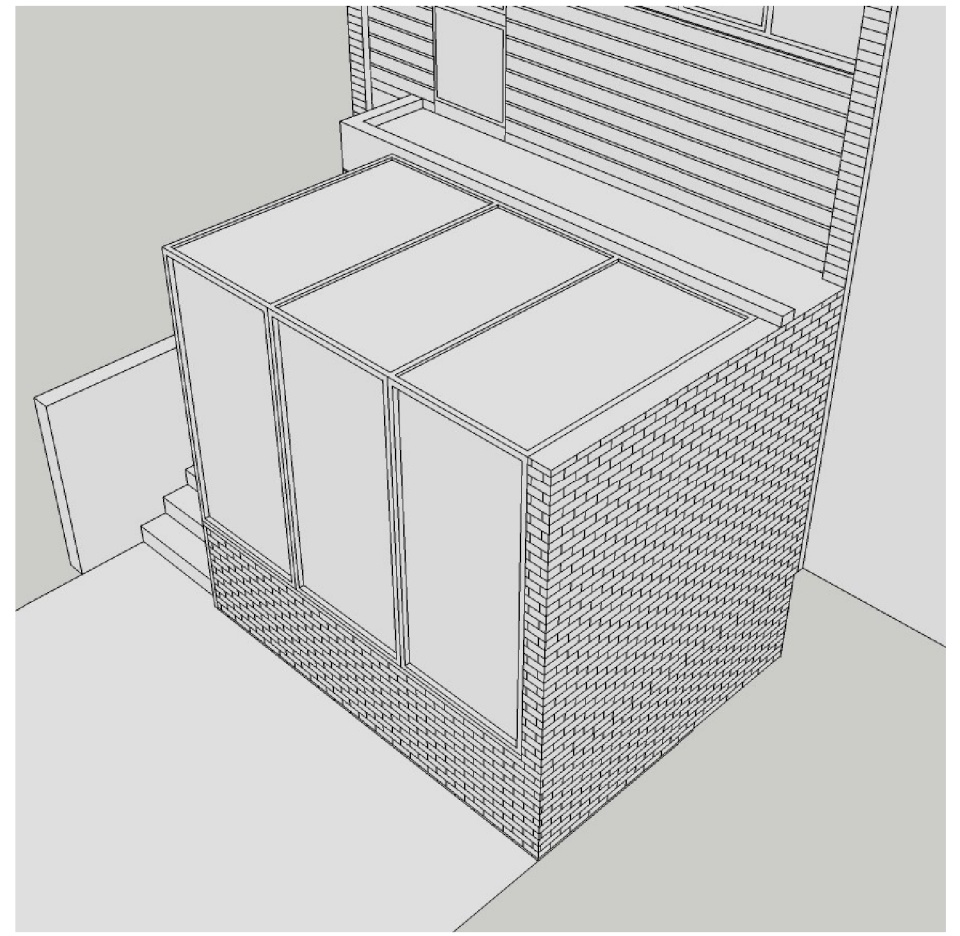

PROPOSED REAR ELEVATION 3D VIEW FROM NO. 24

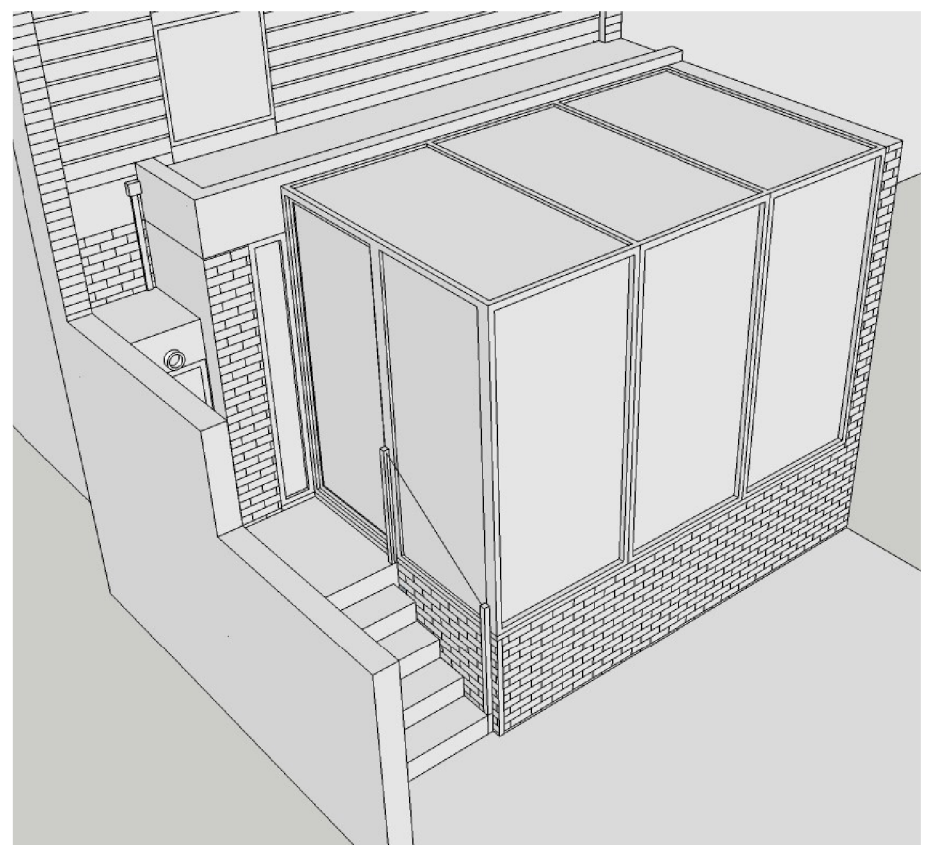

PROPOSED REAR ELEVATION 3D VIEW FROM NO. 26

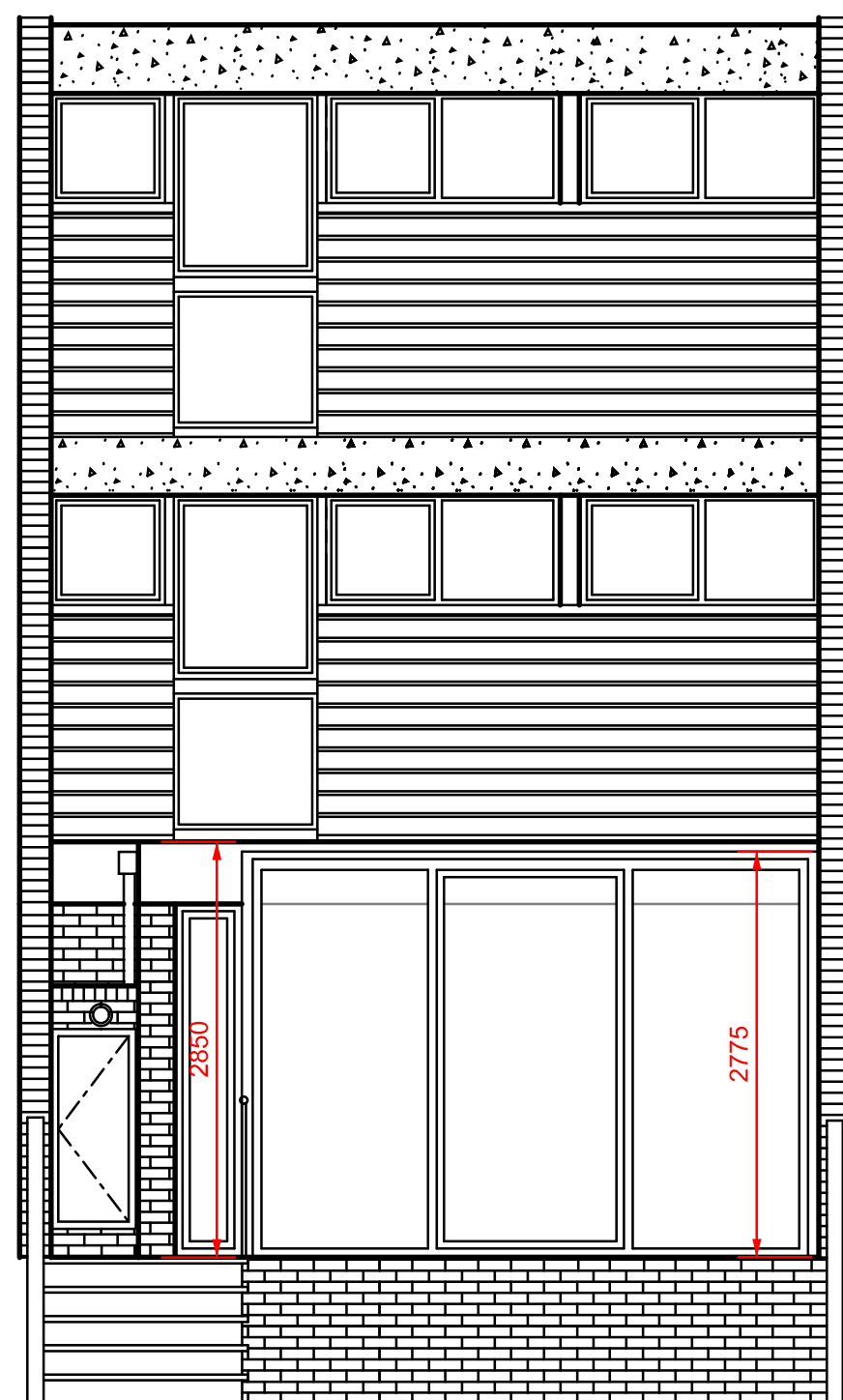

PROPOSED REAR ELEVATION

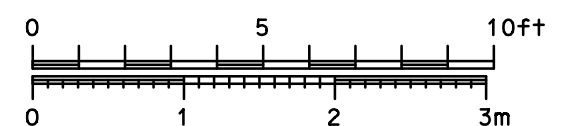

Formwork Architects Ltd. www.formwork.uk.com
 47 St. John's Wood High St London NW8 7NJ
 tel. 020 7722 7069, fax. 020 7722 8314

Revisions:

A	03/02/08	Reduced size of brick extension; removed new balcony access to garden
B		
C		
D		
E		
F		

Drawing Status:

Preliminary for Approval	01/02/03	✓
Design Approved by Client		
Planning Drawing		
Tender Drawing		
Construction Drawing		

Project: 25 Crossfield Road, London NW3 4NT

Title: Proposed ground floor plan, rear elevation & 3D views

Scale: 1:50 @ A2 & 1:100 @ A4

Date: 15/11/2016

Drawing Number: KPB/L/02

A2

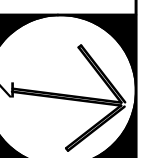

Do not scale from this drawing. If no dimension is shown the recipient is to ascertain all the necessary dimensions directly from the Architect or by site measurement and may not rely on this drawing. Resolve all discrepancies prior to construction. If in doubt ASK. This drawing is COPYRIGHT