

RoundRobin studio SHALL HAVE NO RESPONSIBILITY FOR ANY USE MADE OF THIS DOCUMENT OTHER THAN WHICH IT WAS PREPARED AND ISSUED. ALL DIMENSIONS AND LEVELS SHOULD BE CHECKED ON SITE. DO NOT SCALE FROM THIS DRAWING. ANY DRAWING ERRORS OR DIVERGENCES SHOULD BE BROUGHT TO THE ATTENTION OF RoundRobin studio AT THE ADDRESS SHOWN BELOW.

**NOTES**

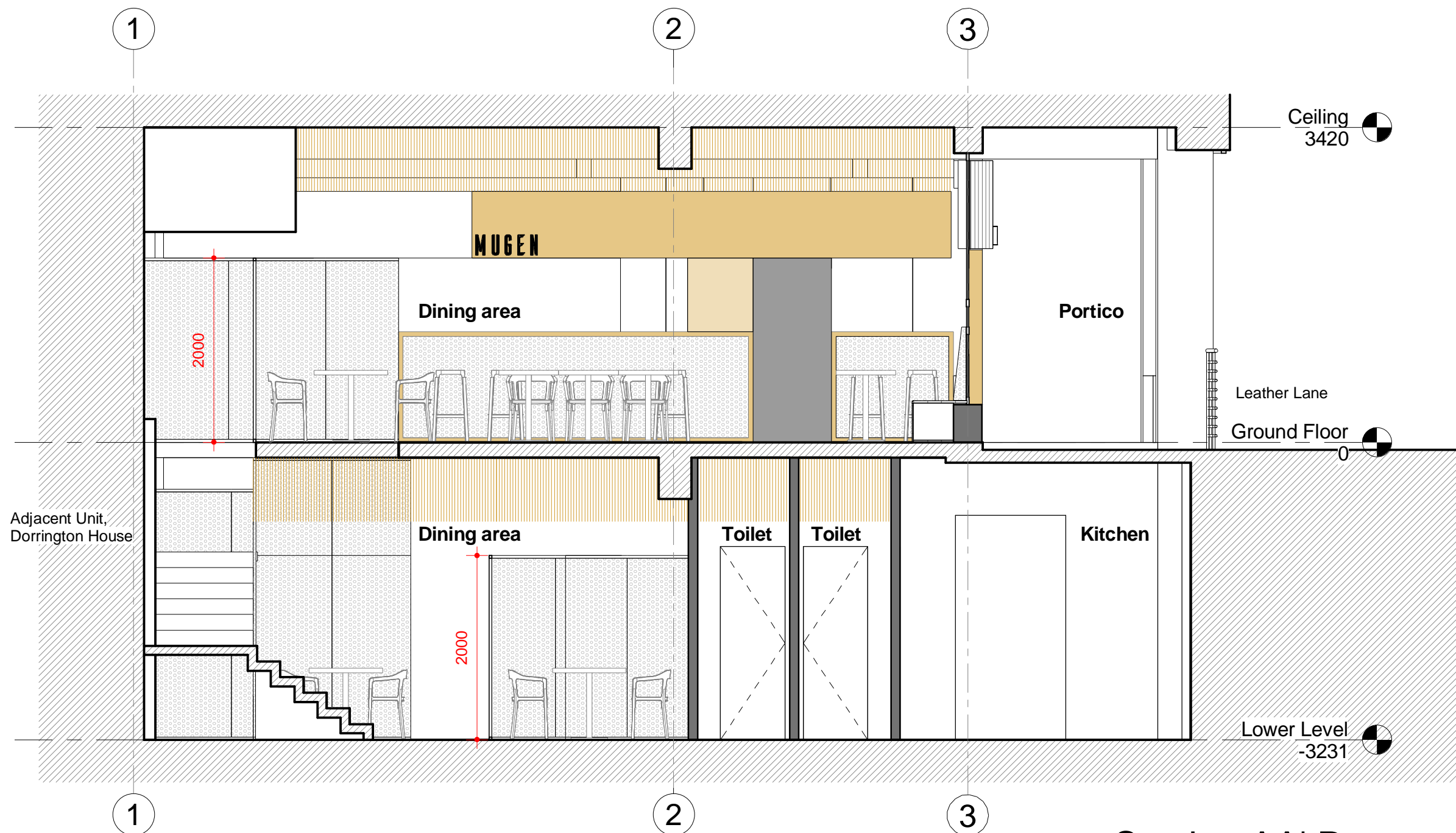

**Section AA' Proposed**

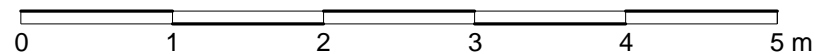

FIRST ISSUED			
REVISION/ DESCRIPTION	DRAWN	CHECKED	DATE
1. Planning Application	OA	AM	01/08/2016
2. Tender Package	OA	AM	17/11/2016
3. Planning Application	OA	AM	29/11/2016
.....	.....	.....	.....

**RoundRobin studio**

23 Elsworth Road, Camden Town  
 London NW3 3DS, United Kingdom  
 M +44 (0)20 7209 2519  
 E contact@roundrobinstudio.com

PROJECT TITLE	
MUGEN 9-15 Leather Lane	
PROJECT NUMBER	
P1509	
DRAWING TITLE	SCALE
Proposed Section AA'	1 : 50 @ A3
	DATE
	29.11.2016
DRAWING NO.	REVISION
AP(20)200-01	3