

RoundRobin studio SHALL HAVE NO RESPONSIBILITY FOR ANY USE MADE OF THIS DOCUMENT OTHER THAN WHICH IT WAS PREPARED AND ISSUED.
 ALL DIMENSIONS AND LEVELS SHOULD BE CHECKED ON SITE.
 DO NOT SCALE FROM THIS DRAWING
 ANY DRAWING ERRORS OR DIVERGENCES SHOULD BE BROUGHT TO THE ATTENTION OF RoundRobin studio AT THE ADDRESS SHOWN BELOW.

NOTES

Stepped rooftop extension above original building

Modern glass and blue painted metal posts balustrade

Blue PPC metal guard to openable windows, modern addition

Existing shopfront signage band

Brown PPC steel frame single glazed shopfront windows.

Gray/ maroon alternating stripes granite cladding to columns

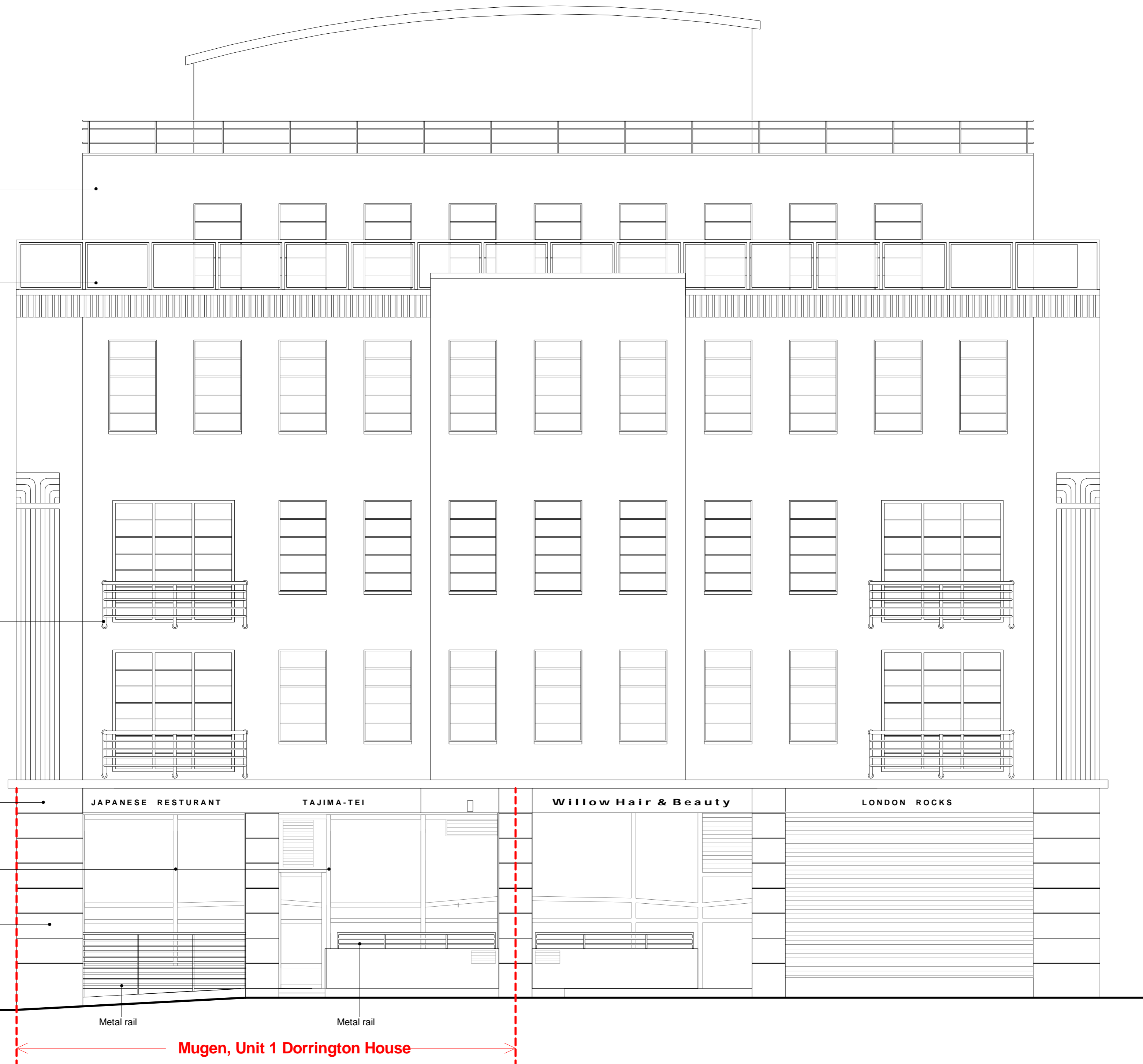

JAPANESE RESTURANT

TAJIMA-TEI

Willow Hair & Beauty

LONDON ROCKS

Metal rail

Metal rail

Mugen, Unit 1 Dorrington House

9-15 Leather Lane

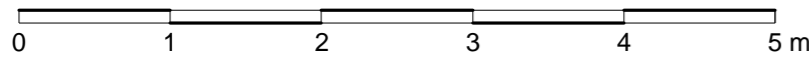

FIRST ISSUED			
REVISION DESCRIPTION	DRAWN	CHECKED	DATE
1. Planning Application	DA	AM	01/09/2016
2. Tender Package	DA	AM	17/11/2016
3. Planning Application	DA	AM	29/11/2016

RoundRobin studio

23 Elsworth Road, Camden Town
 London NW3 3DS, United Kingdom
 M +44 (0)77 9440 7239
 E contact@roundrobinstudio.com

PROJECT TITLE	
MUGEN 9-15 Leather Lane	
PROJECT NUMBER	
P1509	
DRAWING TITLE	SCALE
Existing Front Elevation_Lather Lane	1 : 50 @ A2
	DATE
	29.11.2016
DRAWING NO.	REVISION
AP(10)300-01	3