

RoundRobin studio SHALL HAVE NO RESPONSIBILITY FOR ANY USE MADE OF THIS DOCUMENT OTHER THAN WHICH IT WAS PREPARED AND ISSUED. ALL DIMENSIONS AND LEVELS SHOULD BE CHECKED ON SITE. DO NOT SCALE FROM THIS DRAWING. ANY DRAWING ERRORS OR DIVERGENCES SHOULD BE BROUGHT TO THE ATTENTION OF RoundRobin studio AT THE ADDRESS SHOWN BELOW.

NOTES

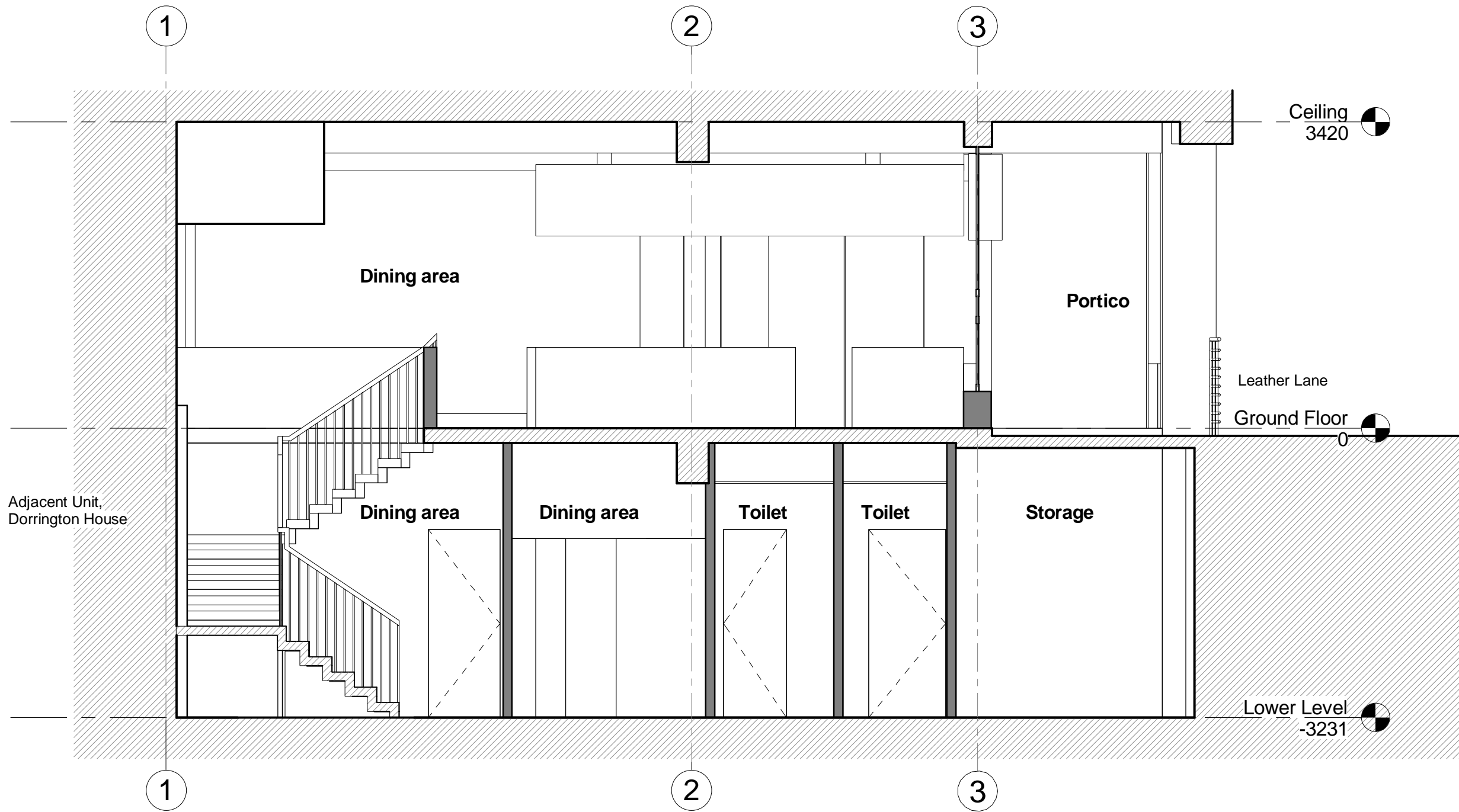

Section AA' Existing

Adjacent Unit,
Dorrington House

Ceiling
3420

Leather Lane
Ground Floor
0

Lower Level
-3231

FIRST ISSUED

REVISION/DESCRIPTION	DRAWN	CHECKED	DATE
1. Planning Application	OA	AM	01/08/2016
2. Tender Package	OA	AM	17/11/2016
3. Planning Application	OA	AM	29/11/2016
.....

RoundRobin studio

23 Elsworthy Road, Camden Town
London NW3 3DS, United Kingdom
M +44 (0)20 7209 2519
E contact@roundrobinstudio.com

PROJECT TITLE
MUGEN 9-15 Leather Lane

PROJECT NUMBER
P1509

DRAWING TITLE
Existing Sectiona AA'

SCALE
1 : 50 @ A3

DATE
29.11.2016

DRAWING NO.
AP(10)200-01

REVISION
3

