

RoundRobin studio SHALL HAVE NO RESPONSIBILITY FOR ANY USE MADE OF THIS DOCUMENT OTHER THAN WHICH IT WAS PREPARED AND ISSUED. ALL DIMENSIONS AND LEVELS SHOULD BE CHECKED ON SITE. DO NOT SCALE FROM THIS DRAWING. ANY DRAWING ERRORS OR DIVERGENCES SHOULD BE BROUGHT TO THE ATTENTION OF RoundRobin studio AT THE ADDRESS SHOWN BELOW.

**NOTES**

- FXS-141 Sink
- FXS-142 Sink
- FXS-143 Sink
- FXS-144 Sake warming machine
- FXS-145 Dish washer
- FXS-146 Drinks fridge
- FXS-147 Fridge
- FXS-148 Fridge
- FXS-149 Ice machine
- FXS-150 Sushi fridge

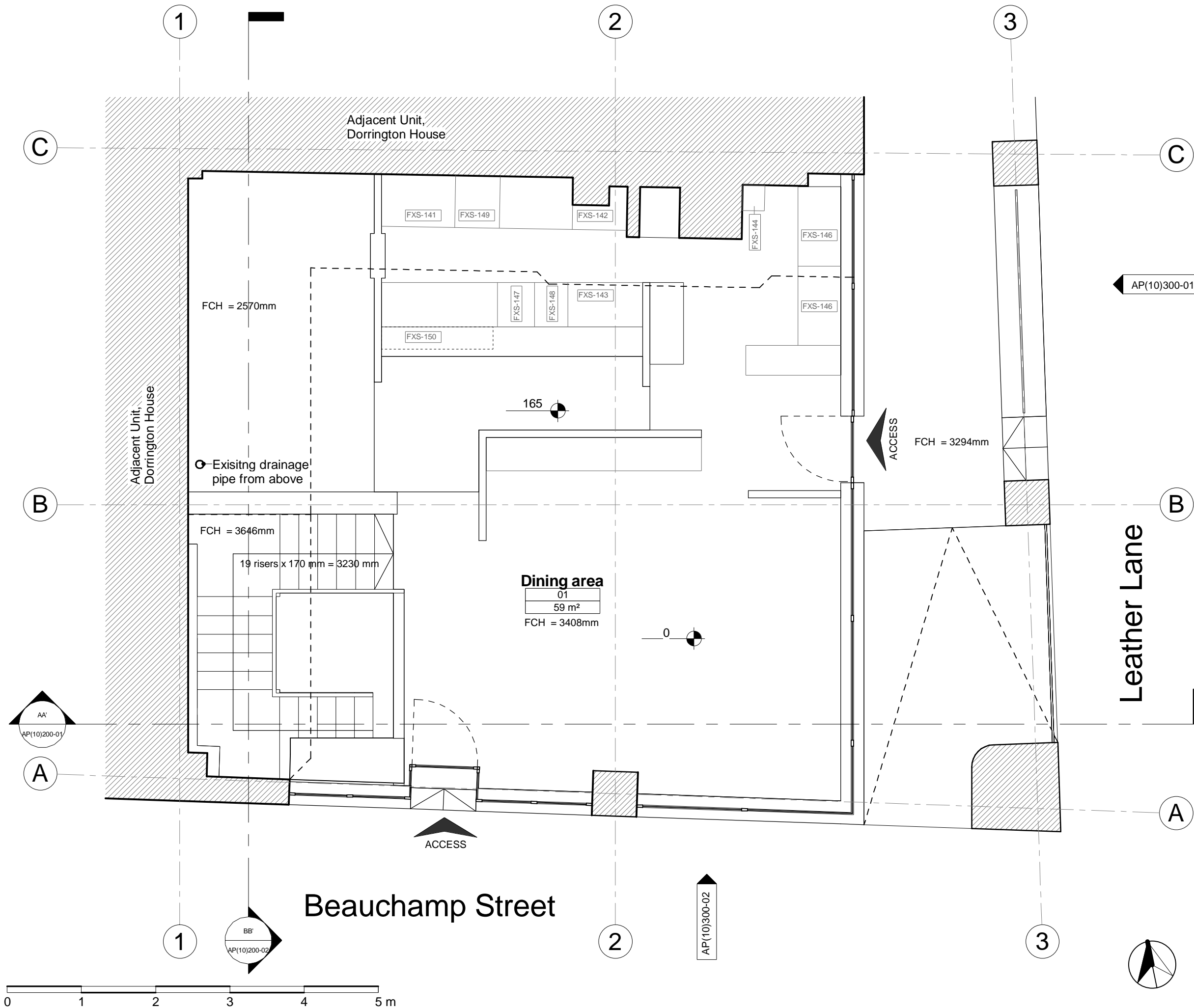

**FIRST ISSUED**

REVISION/ DESCRIPTION	DRAWN	CHECKED	DATE
1. Planning Application	OA	AM	01/08/2016
2. Tender Package	OA	AM	17/11/2016
3. Planning Application	OA	AM	29/11/2016
.....	.....	.....	.....

**RoundRobin studio**

23 Elsworth Road, Camden Town  
 London NW3 3DS, United Kingdom  
 M +44 (0)20 7209 2519  
 E contact@roundrobinstudio.com

PROJECT TITLE  
**MUGEN 9-15 Leather Lane**

PROJECT NUMBER  
**P1509**

DRAWING TITLE  
**Existing Ground Floor Plan**

SCALE  
**1 : 50 @ A3**

DATE  
**29.11.2016**

DRAWING NO.  
**AP(10)100-01**

REVISION  
**3**