

Insulated portion of roof to be finished with black felt tiles and black flashing to be used at junctions with existing building.

Central polycarbonate skylight to run the length of proposed extension.

Polycarbonate skylight to allow light through to existing living room window.

To be finished with black render.

Recessed garage doors with polycarbonate window.

NOTES:

KEY:

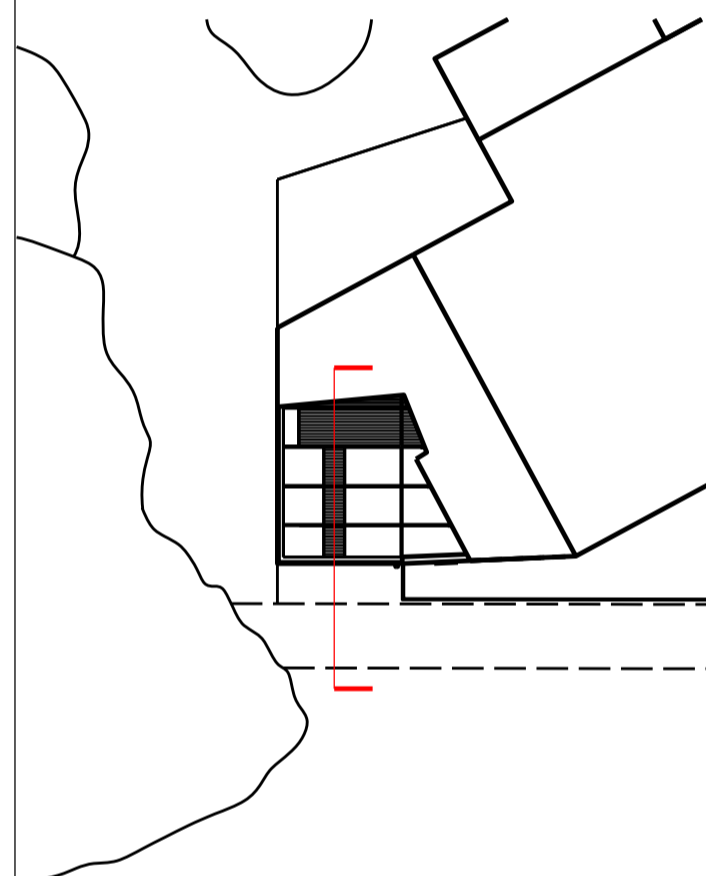

PROJECT TITLE  
**CARLTON TAVERN GARAGE EXTENSION**

DRAWING TITLE  
**PROPOSED LONG SECTION**

INITIAL ISSUE DATE  
**06/08/2016**

SCALE  
 1:25 @A1  
 1:50 @A3

STATUS  
**PLANNING**

DRAWN BY  
**MW**

DRAWING NUMBER  
**CTG\_07**

REVISION  
**A**