

Central polycarbonate skylight.

Insulated roof to be finished with black felt tiles.

Boxing out to be finished with black render.

Polycarbonate window to sit on top of existing boundary wall.

Cavity between existing roof of recent extension and proposed roof to offer space for storage.

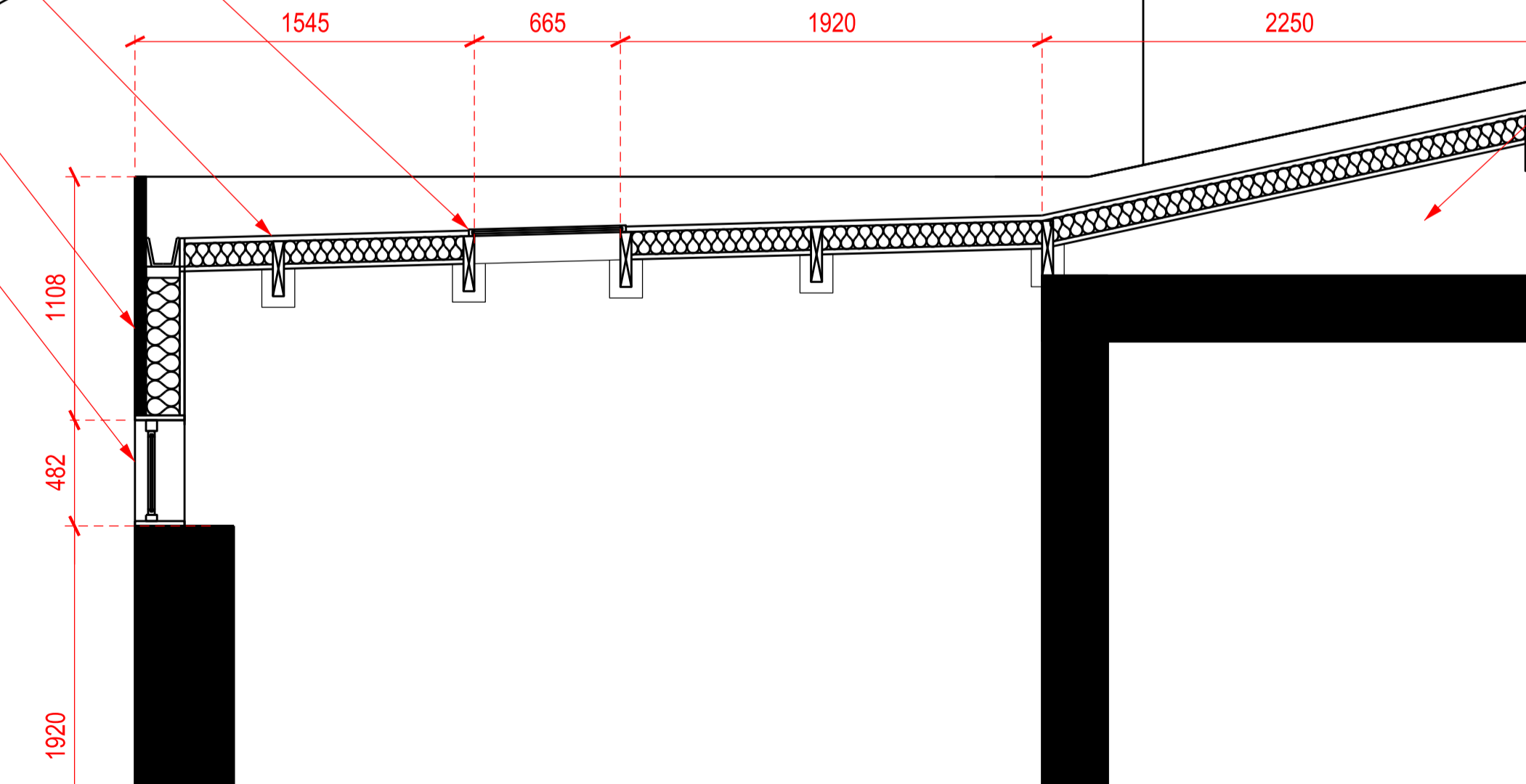

NOTES:

KEY:

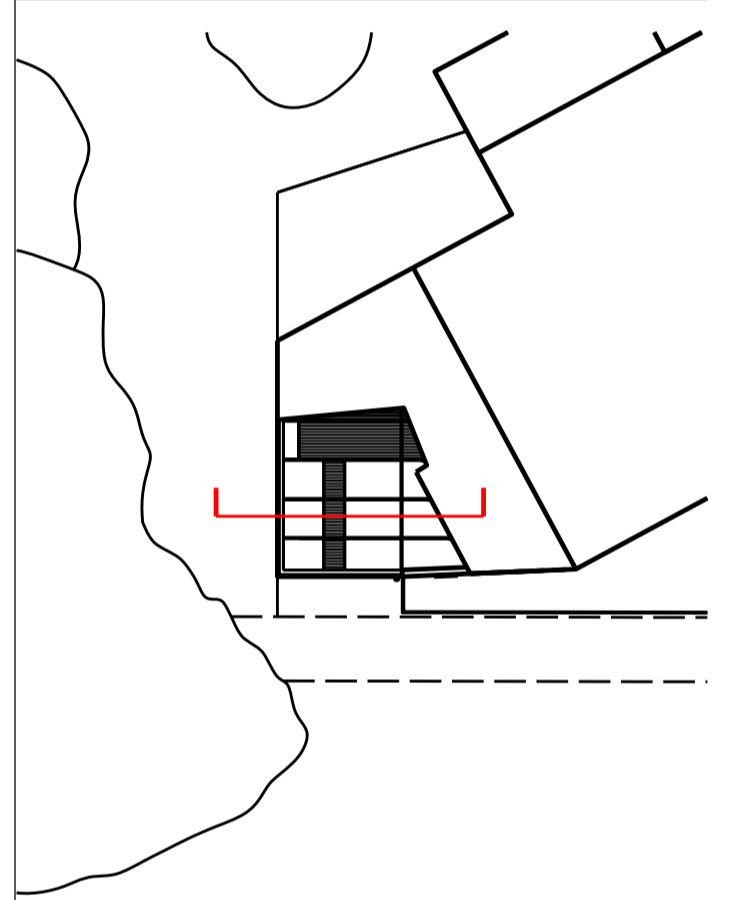

PROJECT TITLE  
**CARLTON TAVERN GARAGE EXTENSION**

DRAWING TITLE  
**PROPOSED SHORT SECTION**

INITIAL ISSUE DATE <b>06/08/2016</b>	SCALE 1:25 @A1 1:50 @A3
STATUS <b>PLANNING</b>	DRAWN BY <b>MW</b>

DRAWING NUMBER <b>CTG_05</b>	REVISION <b>A</b>
---------------------------------	----------------------