

Recessed, laser-cut corten steel garage doors to age into a dark umbre to emulate the tiling on the facade of the existing building.

Existing boundary wall to be re-coated with black render.

Proposed extension to be finished with black render, disguising any junction with existing building.

Recessed black black-powder coated steel gutter.

Recessed 'domestic' door to be finished with black render.

Recent extension to have brickwork covered with black render.

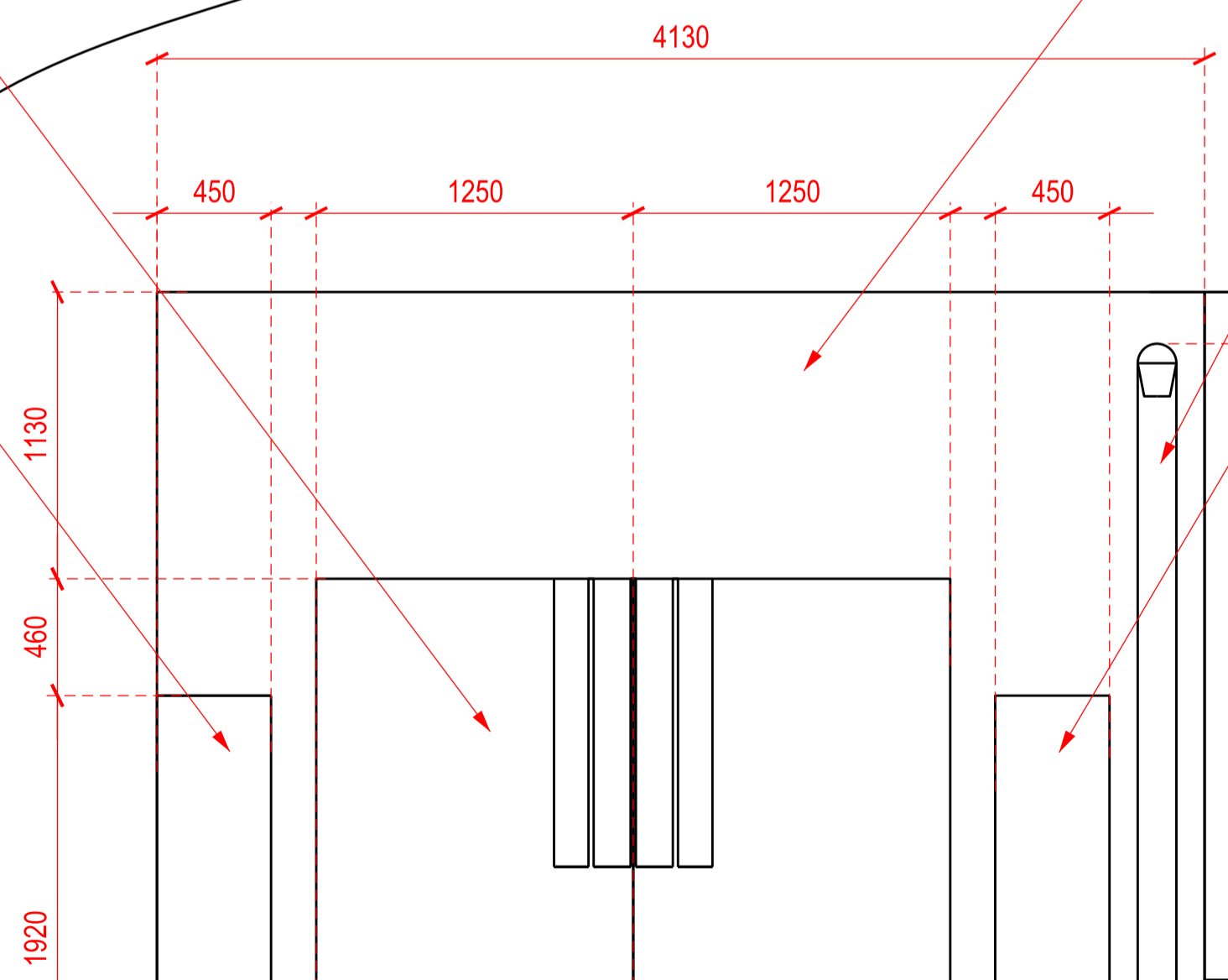

THE

NOTES:

KEY:

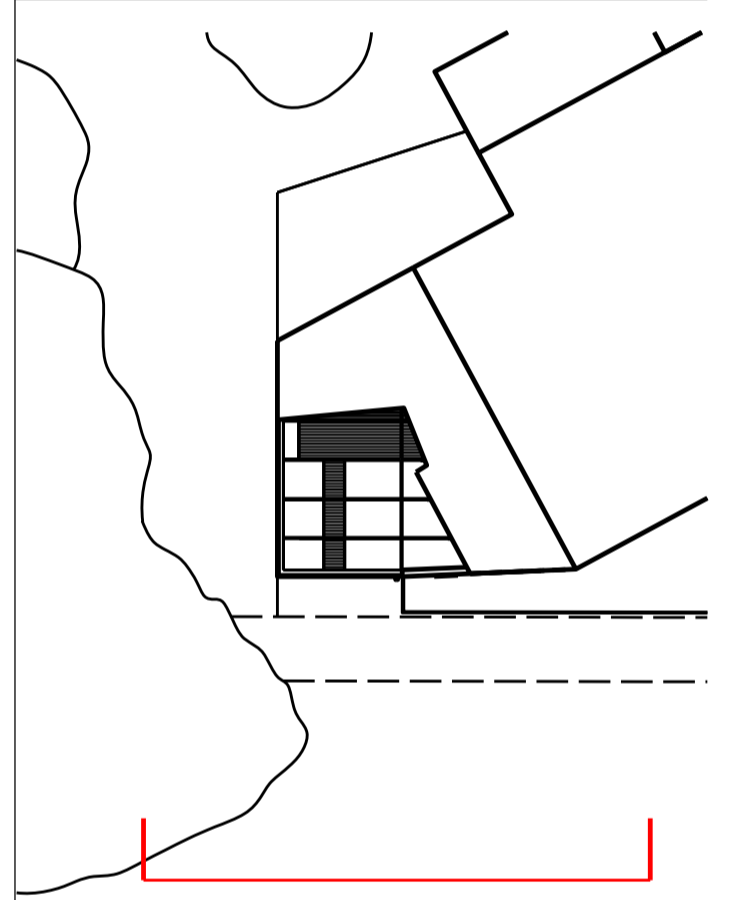

PROJECT TITLE  
**CARLTON TAVERN GARAGE EXTENSION**

DRAWING TITLE  
**PROPOSED FRONT ELEVATION**

INITIAL ISSUE DATE  
**06/08/2016**

SCALE  
 1:25 @A1  
 1:50 @A3

STATUS  
**PLANNING**

DRAWN BY  
**MW**

DRAWING NUMBER  
**CTG\_04**

REVISION  
**A**