

Revision	Date	Initial	Amendment
P1	16.09.16	RK	Planning Issue.

**Notes**

No dimensions are to be scaled from this drawing. The contractor / manufacturer is responsible for checking all dimensions and querying any discrepancies.

This drawing is the property of Bisset Adams Ltd.

Copyright is reserved by Bisset Adams Ltd. and the drawing is issued on condition that it is not copied, reproduced, retained or disclosed to any unauthorised person, either wholly or in part, without written consent.

The content of this drawing is design intent only and has not been checked against current approved documents of the statutory Building Regulations, the Equality Act, BS8300 and has not been surveyed for asbestos or where required, submitted for town planning approval.

LONDON SCHOOL of HYGIENE & TROPICAL MEDICINE



**Client name** London School of Hygiene & Tropical Medicine  
**Project title** Library  
**Drawing name** Site Location Plan

Scale 1:1250@A3 Status Planning  
 Date SEPT 2016 Drawn RK Checked JB  
 Drawing LH005 (PL) 001 P1

4440300 7290 0442  
 www.bissetadams.co.uk  
 info@bissetadams.co.uk  
 17-21 Wentlock Road, London N1 7GT

**BISSET ADAMS**

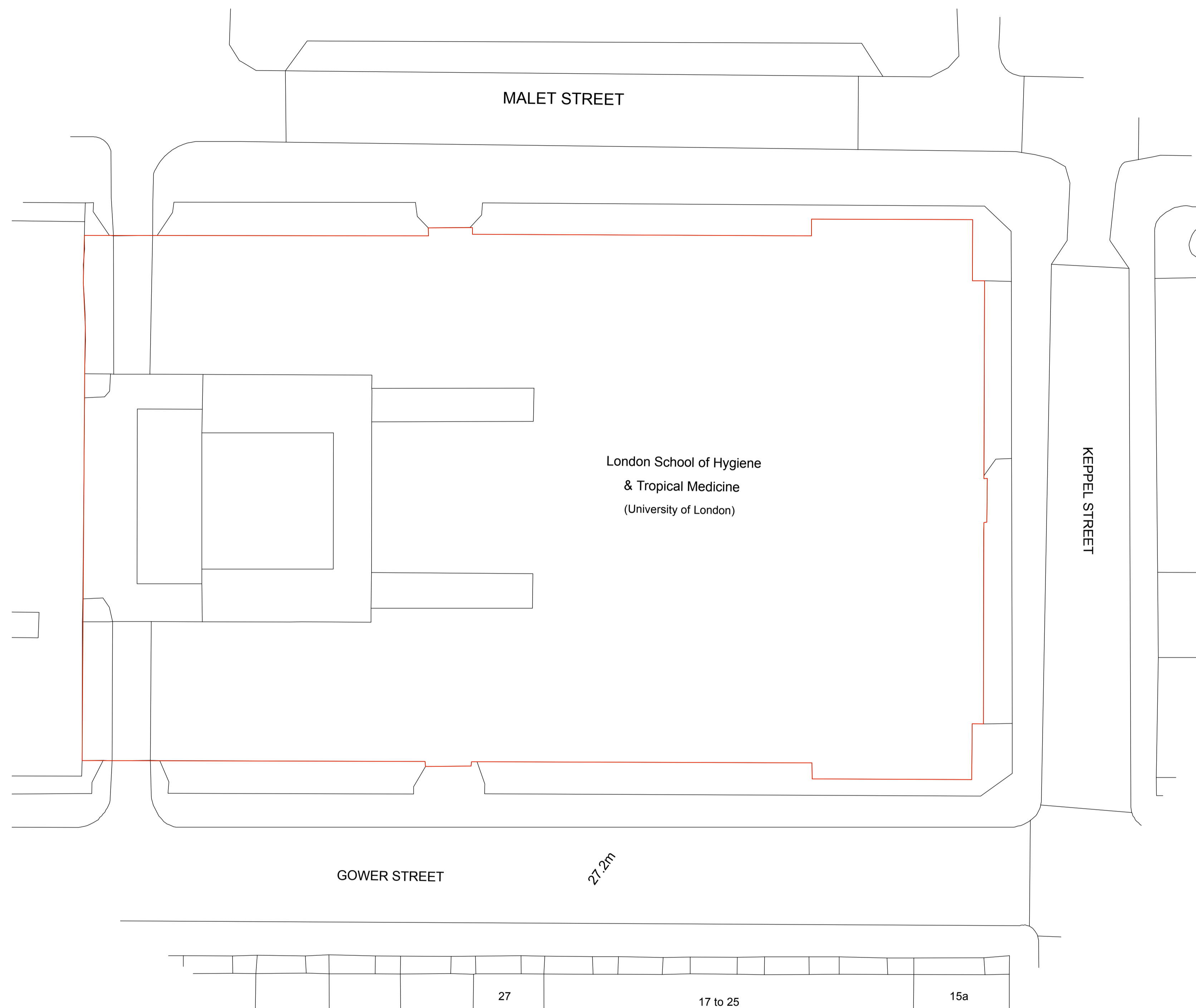

Revision	Date	Initial	Amendment
P1	16.09.16	RK	Planning Issue.

**Notes**  
 No dimensions are to be scaled from this drawing. The contractor / manufacturer is responsible for checking all dimensions and carrying any discrepancies.  
 This drawing is the property of Bisset Adams Ltd.  
 Copyright is reserved by Bisset Adams Ltd. and the drawing is issued on condition that it is not copied, reproduced, retained or disclosed to any unauthorised person, either wholly or in part, without written consent.

The content of this drawing is design intent only and has not been checked against current approved documents of the statutory Building Regulations, the Equality Act, BS5300 and has not been surveyed for asbestos or where required, submitted for town planning approval.

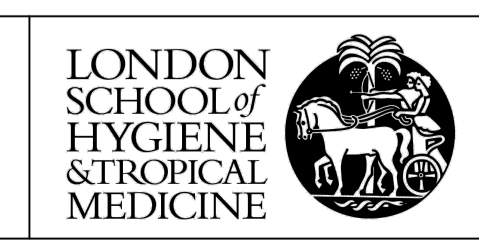
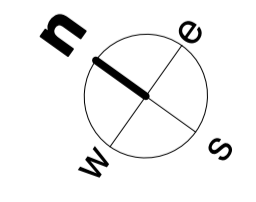
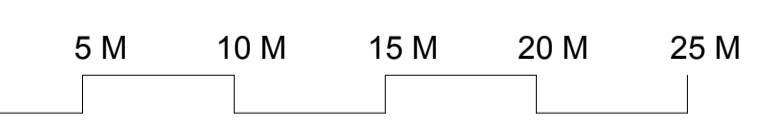

**Client name** London School of Hygiene & Tropical Medicine  
**Project title** Library  
**Drawing name** Site Plan  
 Scale 1:250@A1 Status Planning  
 Date SEPT 2016 Drawn RK Checked JB  
 Drawing LH005 (PL) 002 P1

+44(0)20 7290 0440  
 www.bissetadams.co.uk  
 info@bissetadams.co.uk  
 17-21 Waterloo Road, London N1 7GT



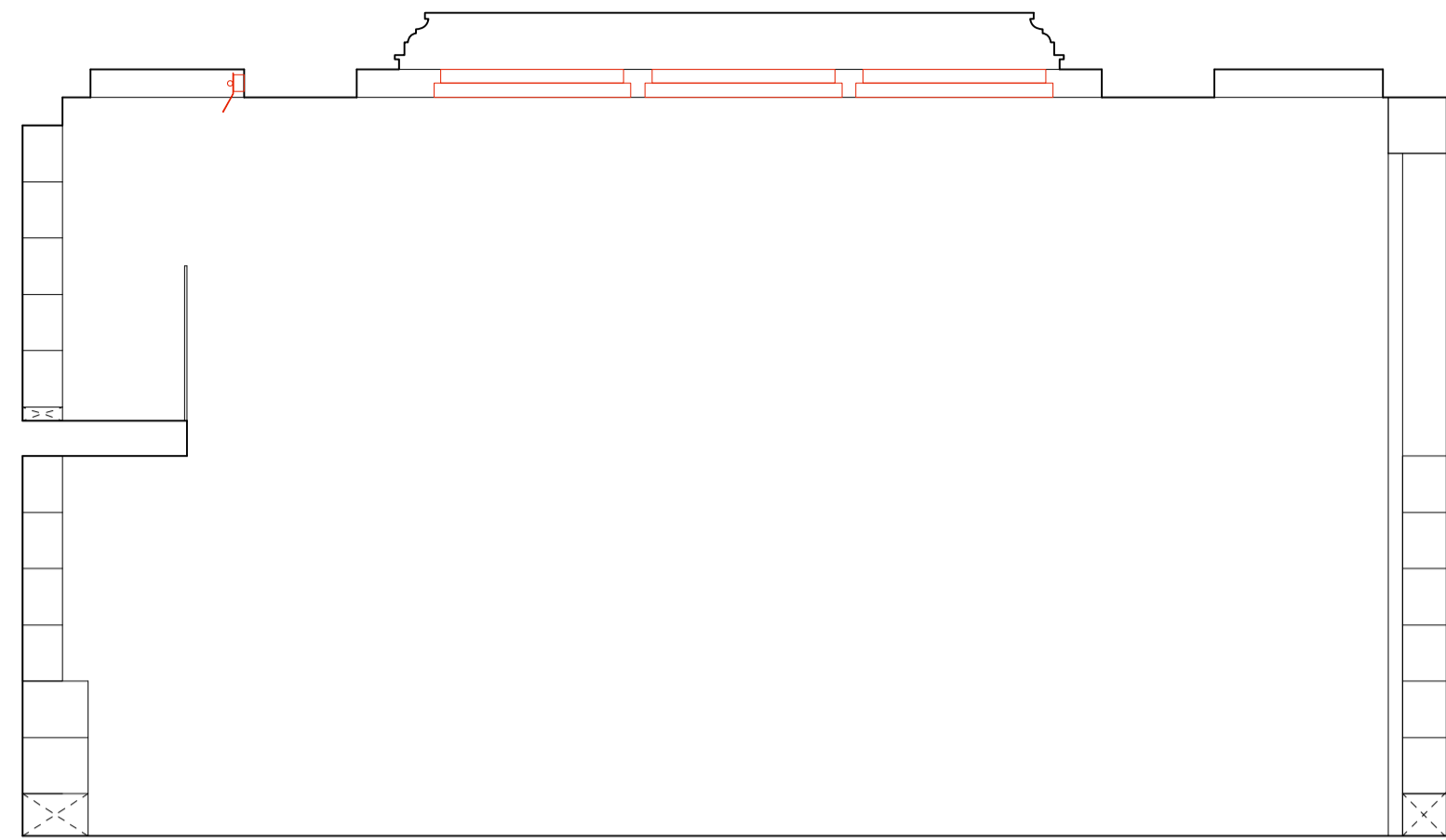

01 Section Sketch A-A  
P.003 NTS

Existing Main Library Lights  
Existing Mezzanine Lights

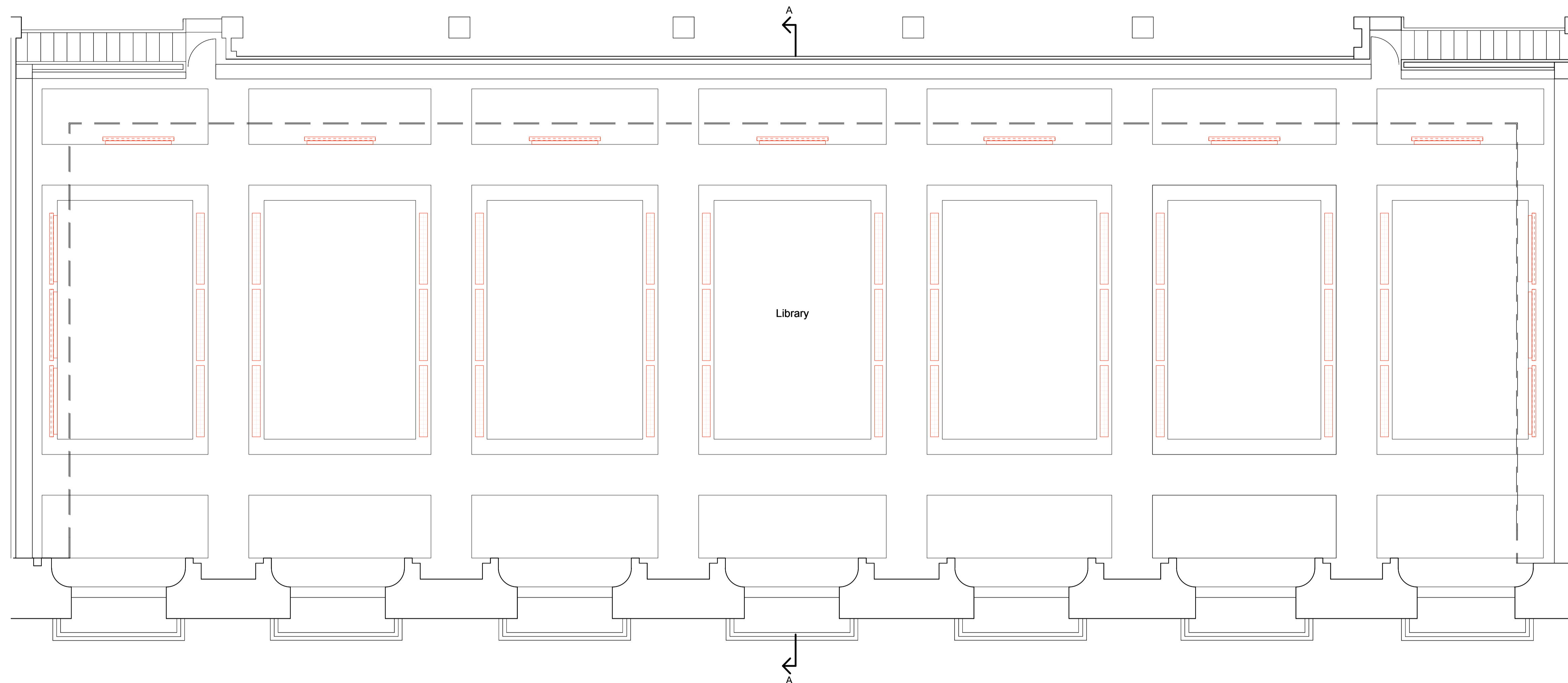

04 RCP  
P.003 NTS

This is an indicate sketch only. Do not scale from this drawing.

Revision	Date	Initial	Amendment
P1	07.11.16	RK	Planning Issue.

**Notes**  
No dimensions are to be scaled from this drawing. The contractor / manufacturer is responsible for checking all dimensions and querying any discrepancies.  
This drawing is the property of Bisset Adams Ltd.  
Copyright is reserved by Bisset Adams Ltd. and the drawing is issued on condition that it is not copied, reproduced, retained or disclosed to any unauthorised person, either wholly or in part, without written consent.

The content of this drawing is design intent only and has not been checked against current approved documents of the statutory Building Regulations, the Equality Act, BS6300 and has not been surveyed for asbestos or where required, submitted for town planning approval.

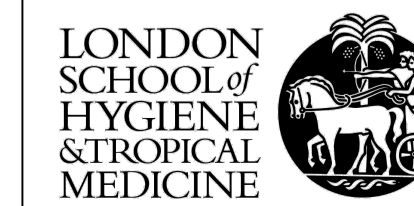

**Client name** London School of Hygiene & Tropical Medicine  
**Project title** Library  
**Drawing name** Existing Main Library RCP & Section Sketch  
Scale 1:50@A1 (NTS) | Issue Planning  
Date NOV 2016 | Drawn RK | Checked JB  
Drawing LH005 (PL) 003 P1

+44(0)20 7550 0440  
www.bissetadams.co.uk  
info@bissetadams.co.uk  
17-21 Wentock Road, London N1 7ST

**BISSET ADAMS**

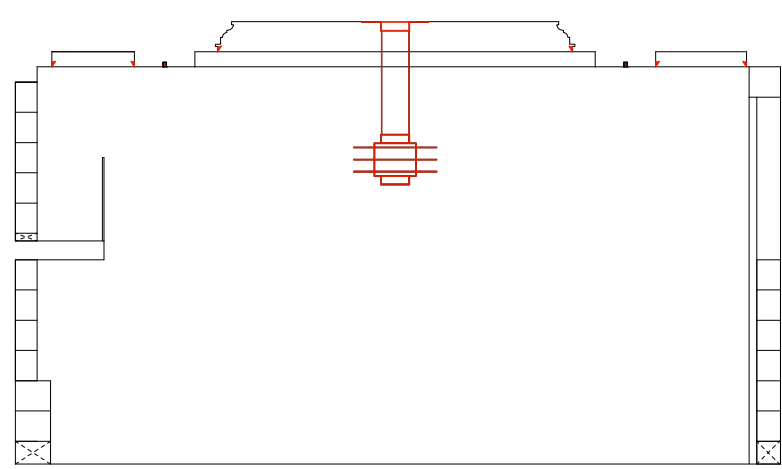

01 Section Sketch A-A  
PL.004 1:50

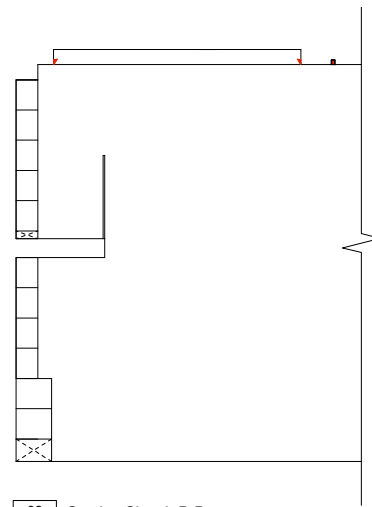

02 Section Sketch B-B  
PL.004 1:50

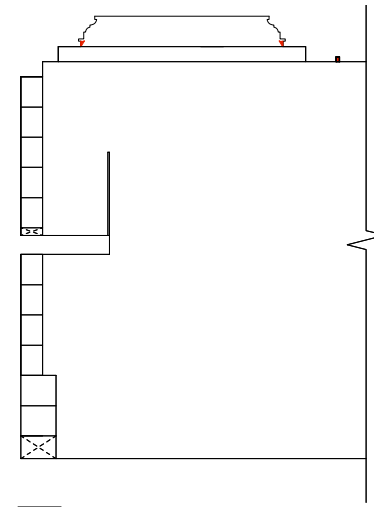

02 Section Sketch C-C  
PL.004 1:50

Lighting Fixtures Key	
	Replacement Chandeliers by Demier & Hamlyn. Refer to drawings: (PL) 008 Main Library Chandelier Sketch & (PL) 009 Main Library Chandelier Section.
	Optelma 187 / CALE Design Atelier Sedap uplighters to light side ceiling coffers.
	Optelma 187 / CALE Design Atelier Sedap uplighters to light central ceiling coffers. Note that this light fixture is to be confirmed by Opelma on site.
	Optelma Quad 46, LED strip lights.
	Aruba 220 Series Access Points and CAT 6 cable.
Refer to Opelma specifications	

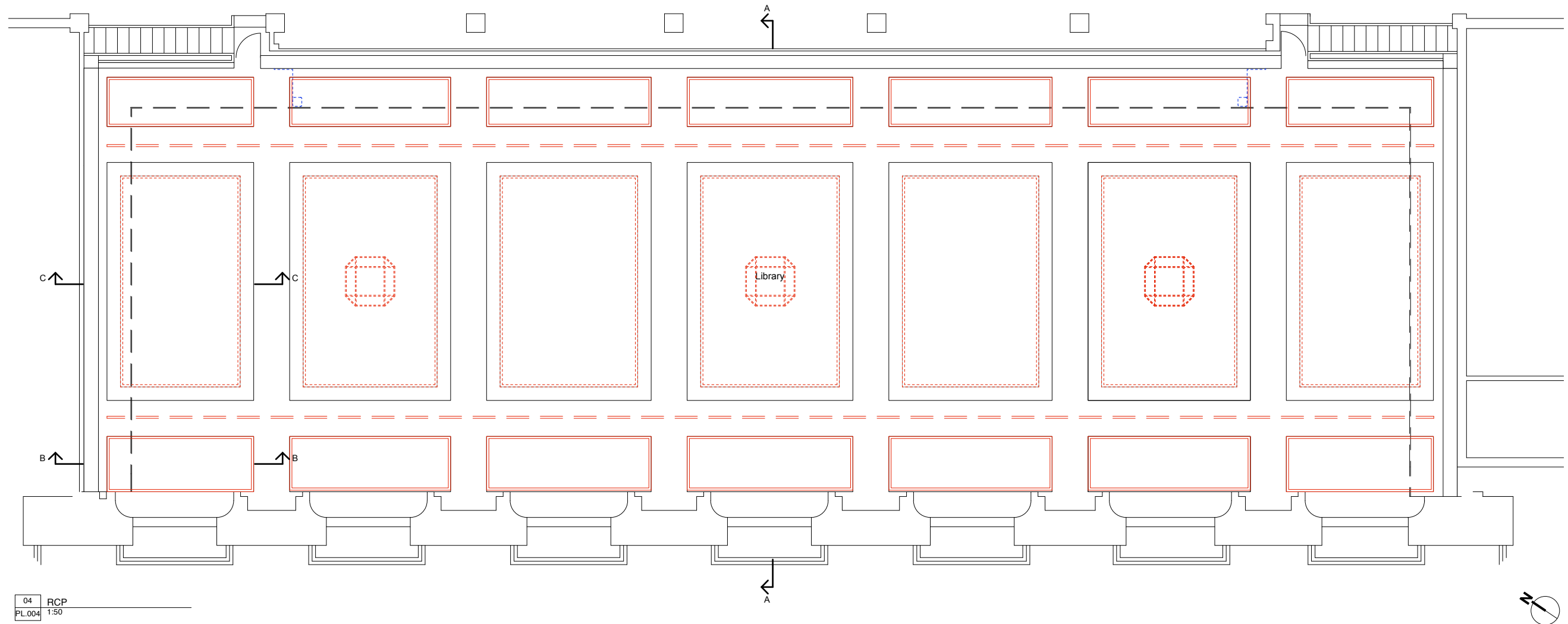

04 RCP  
PL.004 1:50

**Not for construction. This is an indicative sketch only. Do not scale from this drawing.**

Revision	Date	Initial	Amendment
P1	16.11.16	RK	Planning Issue.

**Notes**  
No dimensions are to be scaled from this drawing. The contractor / manufacturer is responsible for checking all dimensions and querying any discrepancies.  
This drawing is the property of Bisset Adams Ltd.  
Copyright is reserved by Bisset Adams Ltd. and the drawing is issued on condition that it is not copied, reproduced, retained or disclosed to any unauthorised person, either wholly or in part, without written consent.

The content of this drawing is design intent only and has not been checked against current approved documents of the statutory Building Regulations, the Equality Act, BS6300 and has not been surveyed for asbestos or where required, submitted for town planning approval.

LONDON SCHOOL OF HYGIENE & TROPICAL MEDICINE



**Client name** London School of Hygiene & Tropical Medicine  
**Project title** Library  
**Drawing name** Proposed Main Library RCP & Section Sketch  
Scale 1:50 @ A1 (NTS) | Status Planning  
Date MAY 2016 | Drawn RK | Checked JB  
Drawing LH005 (PL) 004 | P1

4440300 7250 0440  
www.bissetadams.co.uk  
info@bissetadams.co.uk  
17-21 Wenlock Road, London N1 7GT

**BISSET ADAMS**

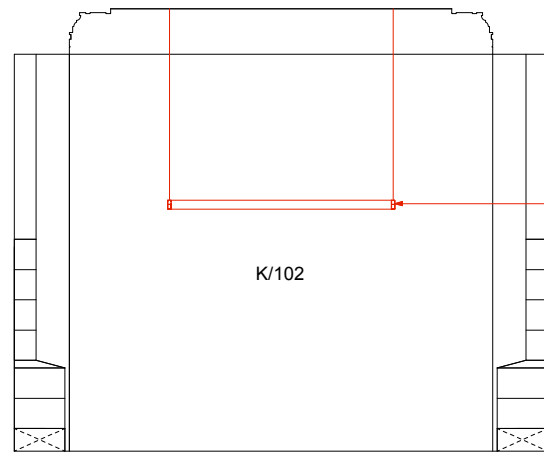

Proposed rectangular lighting hung from ceiling

K/102

01 Section Sketch X-X  
PL.005 1:50

Lighting Fixtures Key	
	Opletma rectangular lighting hung from ceiling, to library annexe rooms. TATOO 46 by Opletma.
Refer to Opletma specifications	
Note that uplighters will illuminate ceiling coffers in each room.	

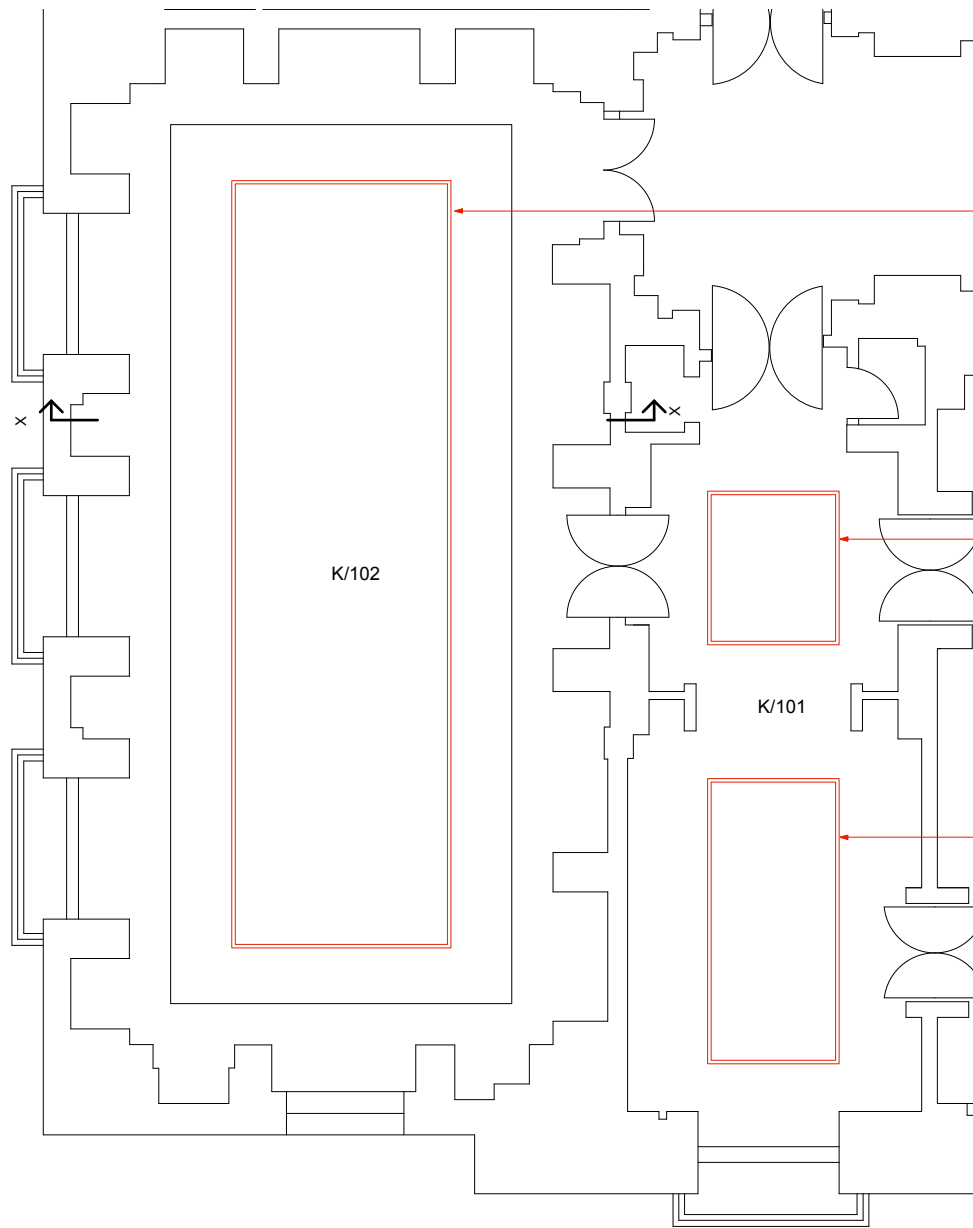

Proposed rectangular lighting hung from ceiling

K/102

K/101

02 RCP  
PL.005 1:50

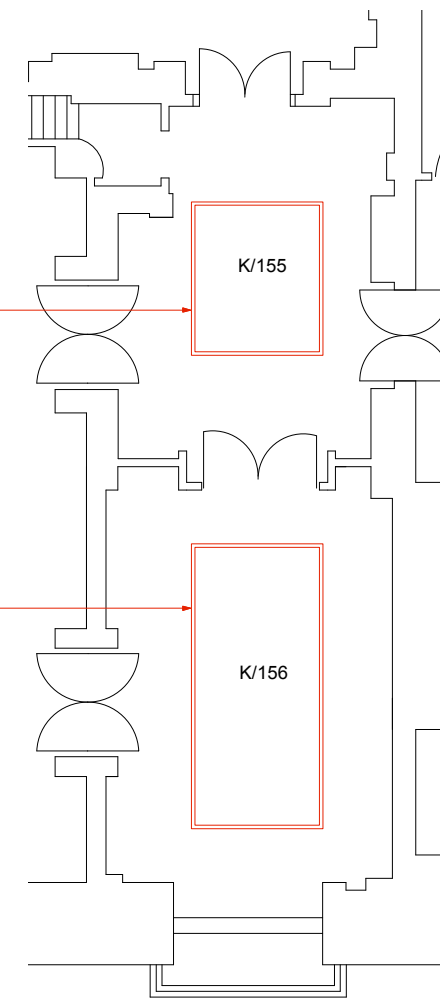

Proposed rectangular lighting hung from ceiling

K/155

K/156

04 RCP  
PL.005 1:50

**Not for construction. This is an indicative sketch only. Do not scale from this drawing.**

Revision	Date	Initial	Amendment
P1	10.11.16	RK	Planning Issue.

**Notes**

No dimensions are to be scaled from this drawing. The contractor / manufacturer is responsible for checking all dimensions and querying any discrepancies.  
This drawing is the property of Bisset Adams Ltd.  
Copyright is reserved by Bisset Adams Ltd. and the drawing is issued on condition that it is not copied, reproduced, retained or disclosed to any unauthorised person, either wholly or in part, without written consent.

The content of this drawing is design intent only and has not been checked against current approved documents of the statutory Building Regulations, the Equality Act, BS6300 and has not been surveyed for asbestos or where required, submitted for town planning approval.



<b>Client name</b>	London School of Hygiene & Tropical Medicine
<b>Project title</b>	Library Annexes Rooms
<b>Drawing name</b>	RCP & Section Sketch
Scale	1:50 @ A1 (NTS)   Status: Planning
Date	OV 2016   Drawn: RK   Checked: JB
Drawing	LH005 (PL) 206   P1

4440300 7250 0442  
www.bissetadams.co.uk  
info@bissetadams.co.uk  
17-21 Wenlock Road, London N1 7GT

**BISSET ADAMS**

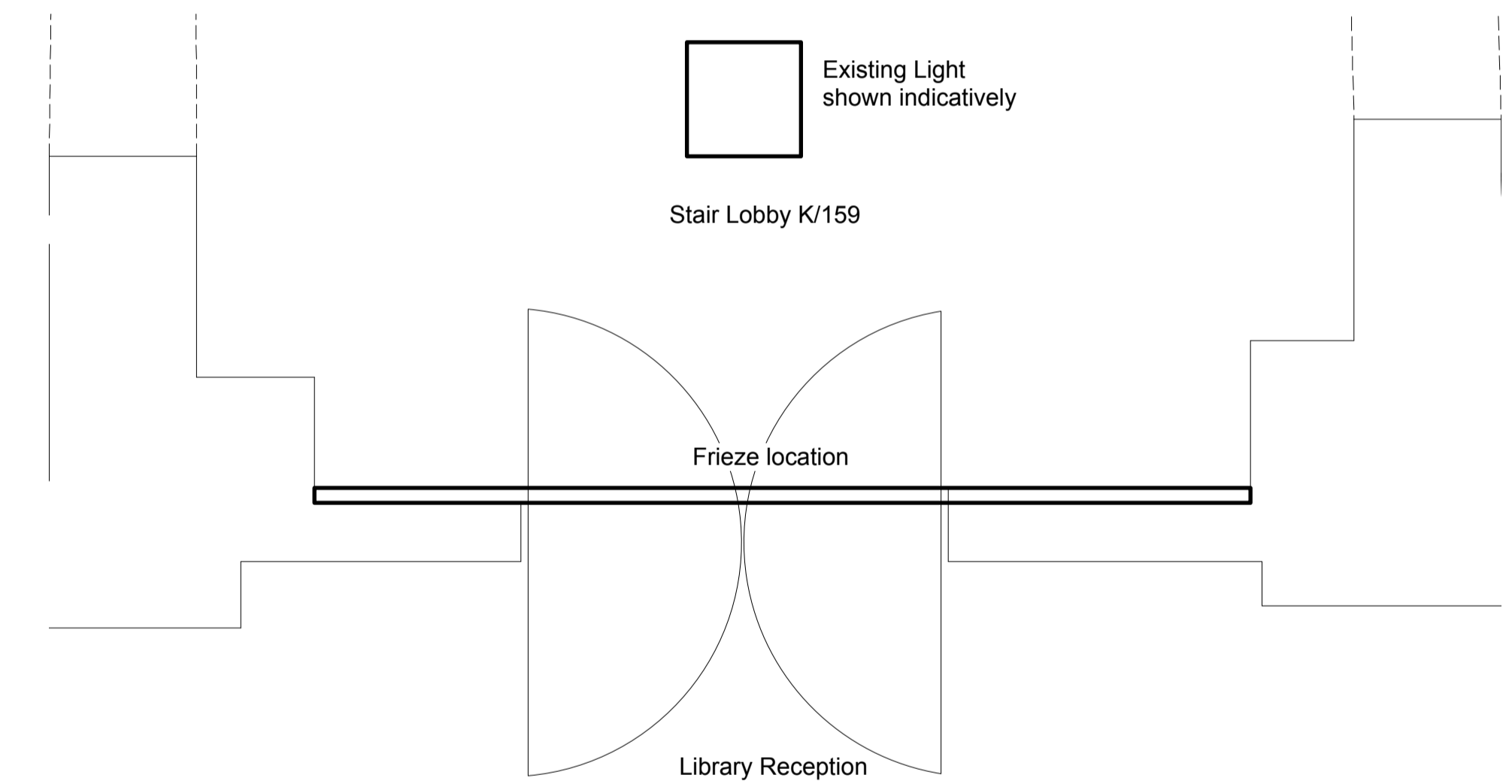
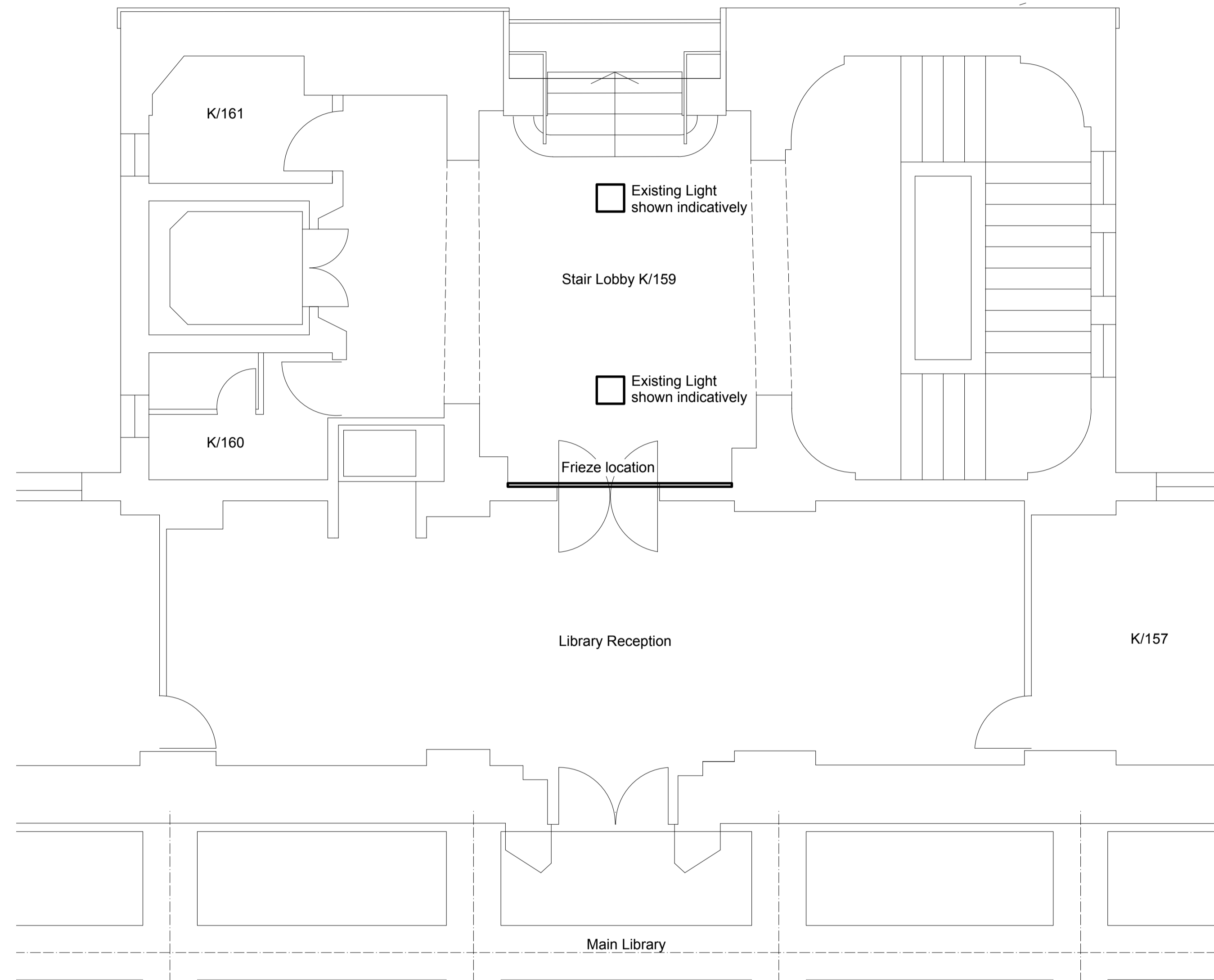

This is an indicative sketch only. Do not scale from this drawing.

Revision	Date	Initial	Amendment
P1	07.11.16	RK	Preliminary Issue.

**Notes**

No dimensions are to be scaled from this drawing. The contractor / manufacturer is responsible for checking all dimensions and querying any discrepancies.

This drawing is the property of Bisset Adams Ltd.

Copyright is reserved by Bisset Adams Ltd. and the drawing is issued on condition that it is not copied, reproduced, retained or disclosed to any unauthorised person, either wholly or in part, without written consent.

The content of this drawing is design intent only and has not been checked against current approved documents of the statutory Building Regulations, the Equality Act, BS5300 and has not been surveyed for asbestos or where required, submitted for town planning approval.

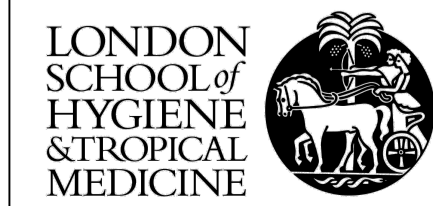

<b>Client name</b>	London School of Hygiene & Tropical Medicine
<b>Project title</b>	Library
<b>Drawing name</b>	Frieze Lighting Sketch
Scale	1:50 1:20 @A1
Date	NOV 2016
Drawn	RK
Checked	JB
Drawing	LH005 (PL) 006 P1

440200 7250 0440  
www.bissetadams.co.uk  
info@bissetadams.co.uk  
17-21 Wentlock Road, London N1 7GB



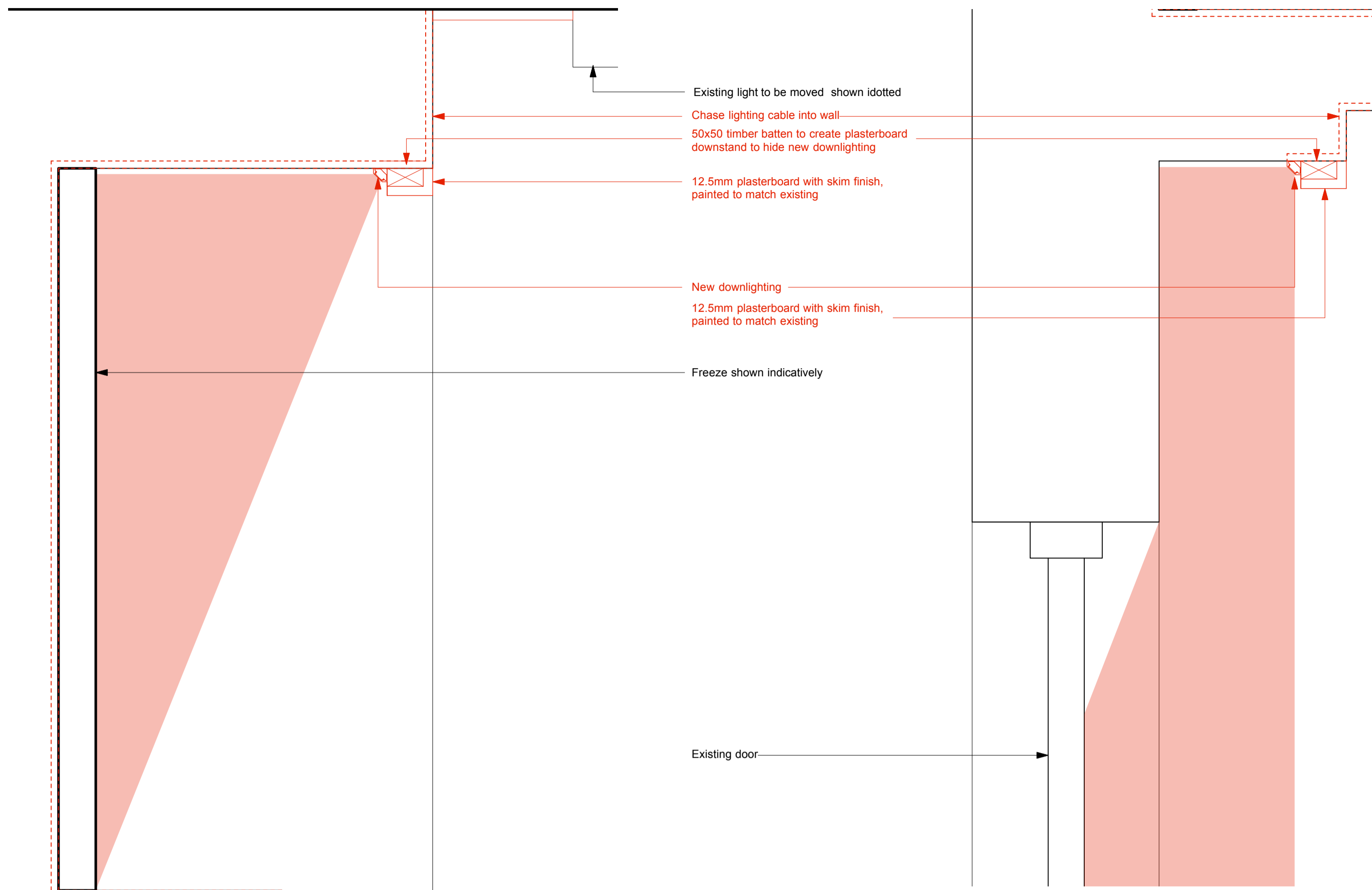

1 Detail 1  
PL.007 Scale 1:5

2 Detail 2  
PL.007 Scale 1:5

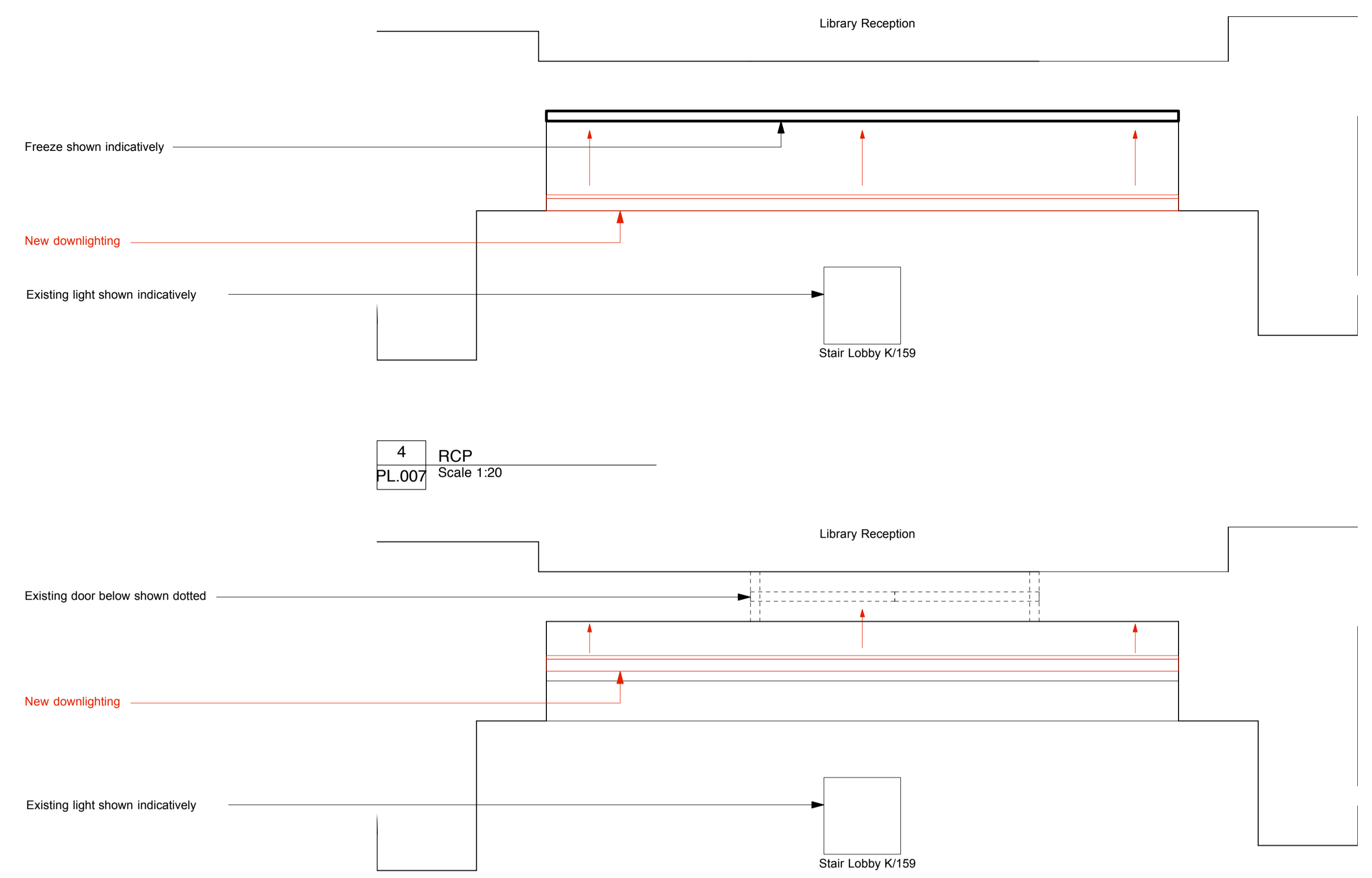

4 RCP  
PL.007 Scale 1:20

5 Frieze Plan Section  
PL.007 Scale 1:20

New downlighting:  
Optelma Drad Angle

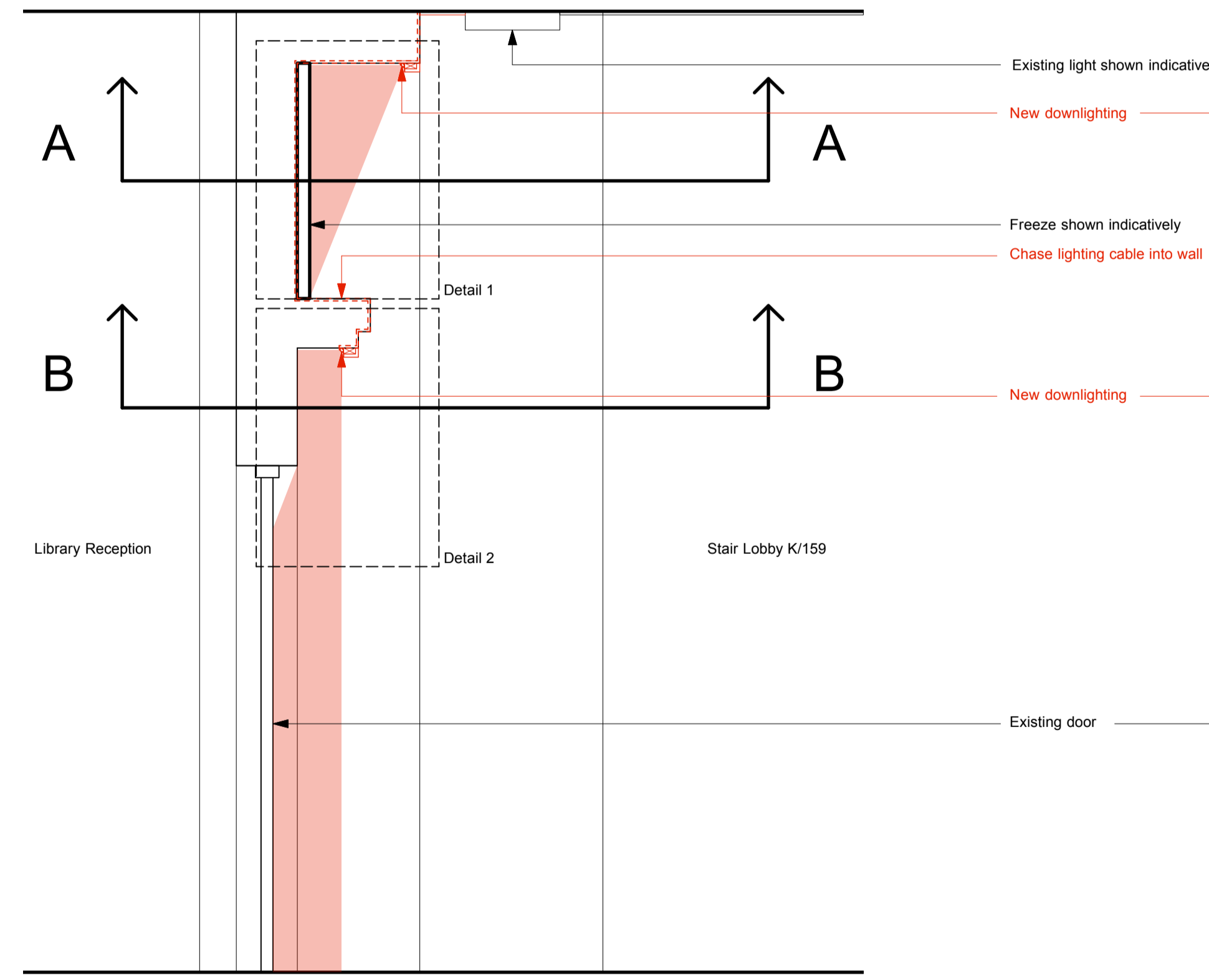

3 Frieze Section  
PL.007 Scale 1:20

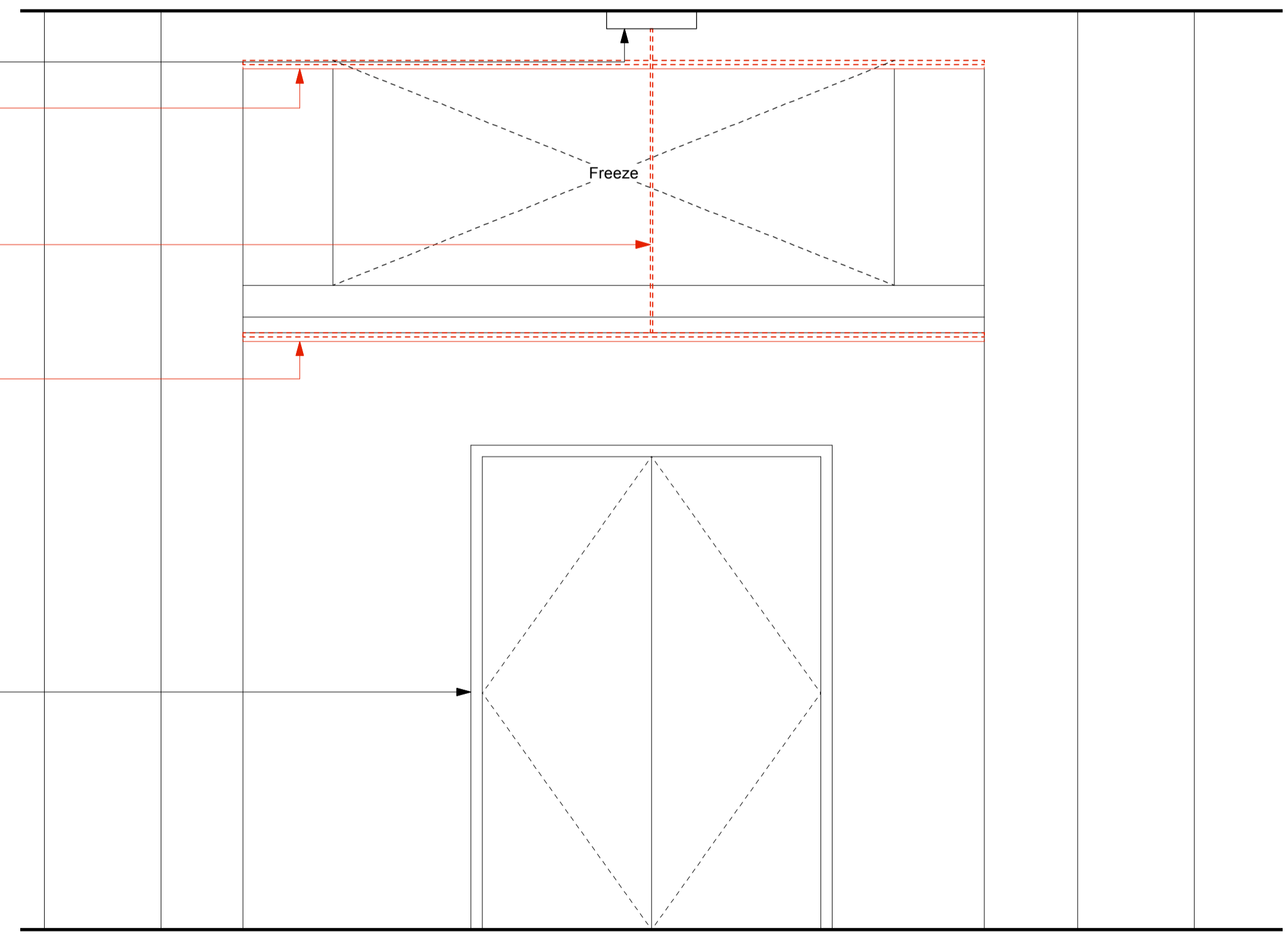

6 Elevation  
PL.007 Scale 1:20

**Not for construction. This is an indicative sketch only. Do not scale from this drawing.**

Revision	Date	Initial	Amendment
P1	07.11.16	RK	Preliminary Issue.

**Notes**

No dimensions are to be scaled from this drawing. The contractor / manufacturer is responsible for checking all dimensions and querying any discrepancies.

This drawing is the property of Bisset Adams Ltd.

Copyright is reserved by Bisset Adams Ltd. and the drawing is issued on condition that it is not copied, reproduced, retained or disclosed to any unauthorised person, either wholly or in part, without written consent.

The content of this drawing is design intent only and has not been checked against current approved documents of the statutory Building Regulations, the Equality Act, BS6300 and has not been surveyed for asbestos or where required, submitted for town planning approval.



**Client name** London School of Hygiene & Tropical Medicine  
**Project title** Library  
**Drawing name** Frieze Lighting Sketch  
 Scale 1:20 1:5 @A1 (NTS) Status Planning  
 Date NOV 2016 Drawn RK Checked JB  
 Drawing LH005 PL.007 P1



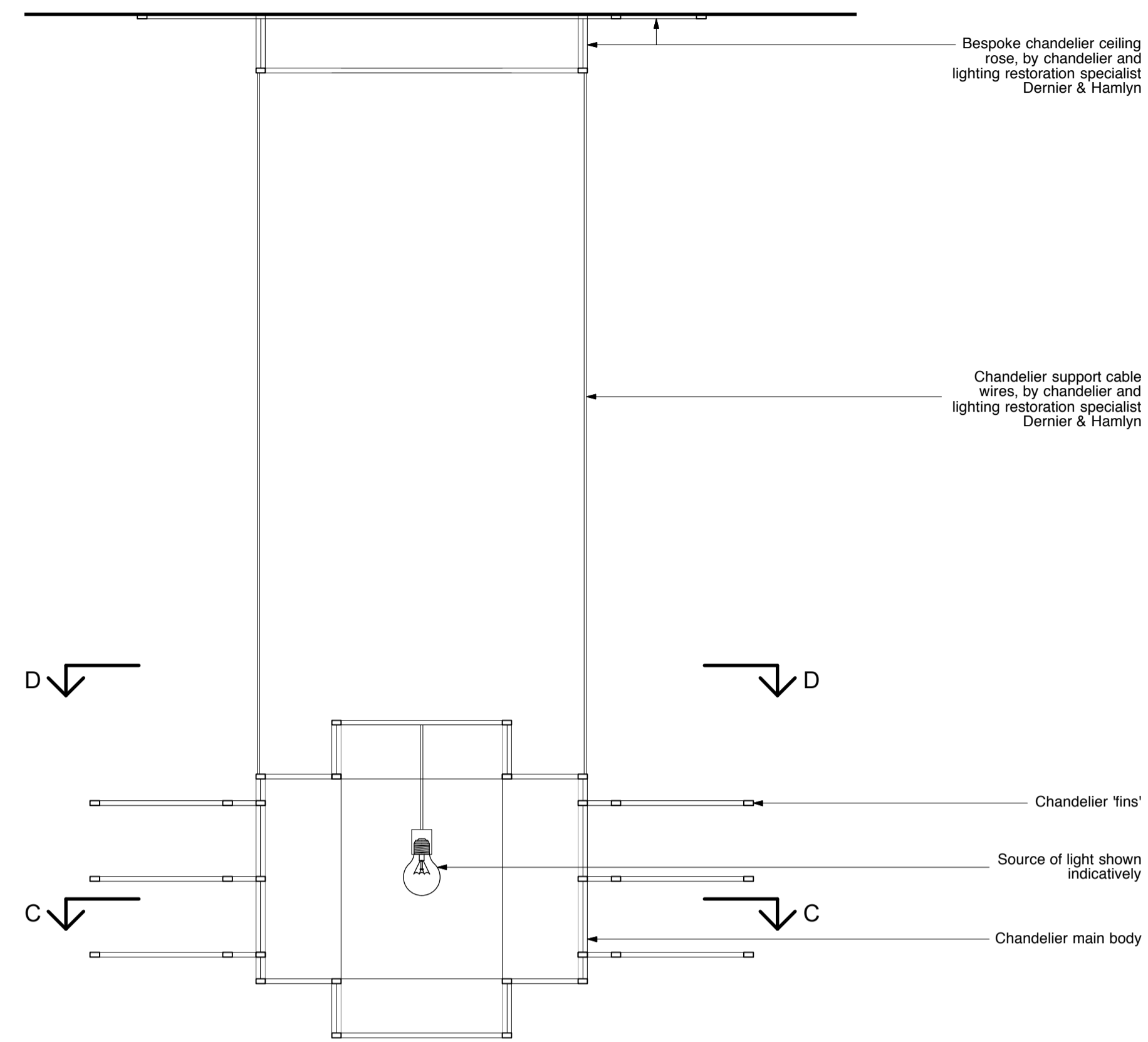

01 Section A-A  
PL.008 1:10

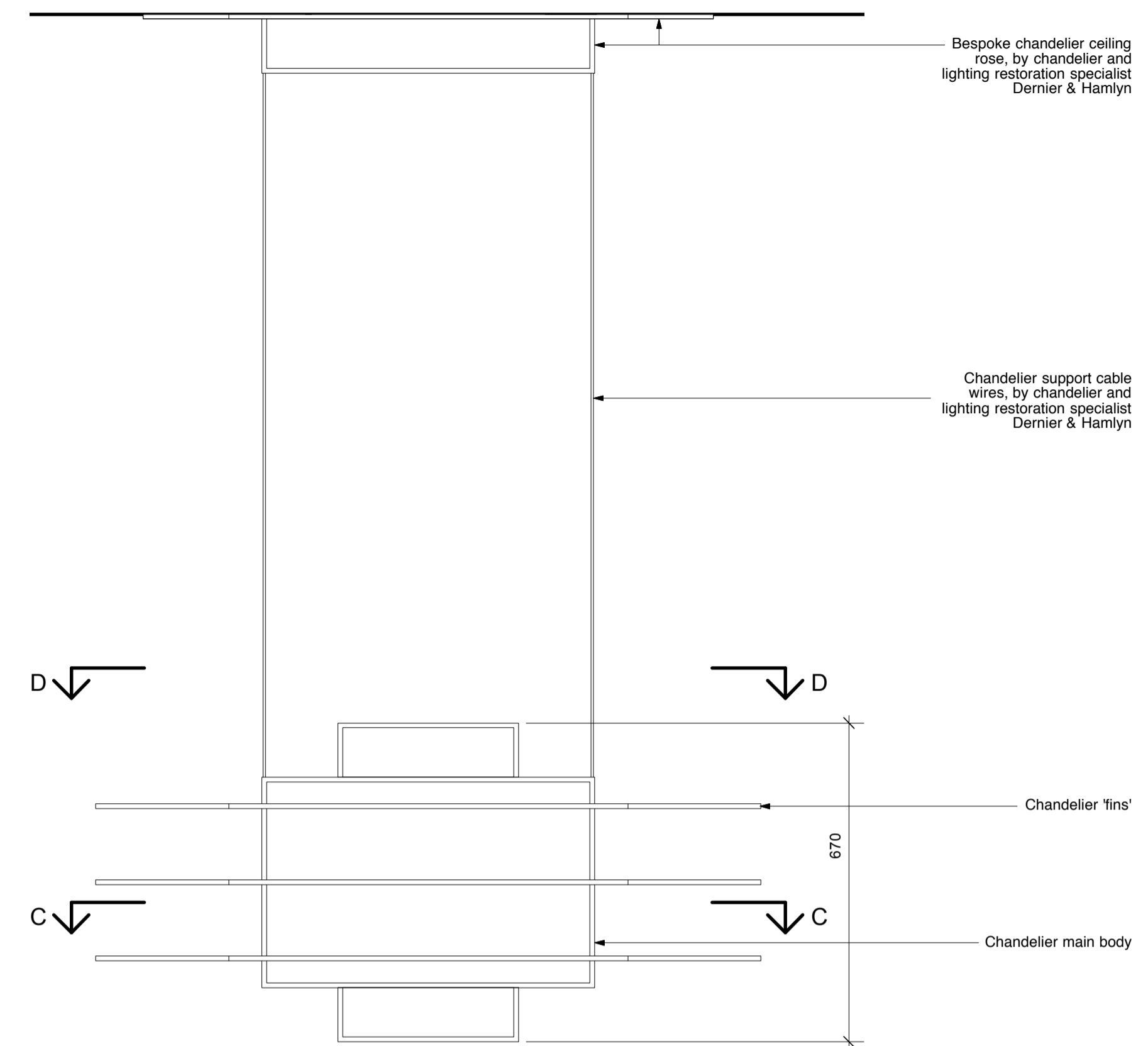

02 Elevation B  
PL.008 1:10

The chandeliers materials are to be metalwork with an aged brass finish. Opal glass which diffuses the light well. The glass panels would be either sandblasted or acid etched.

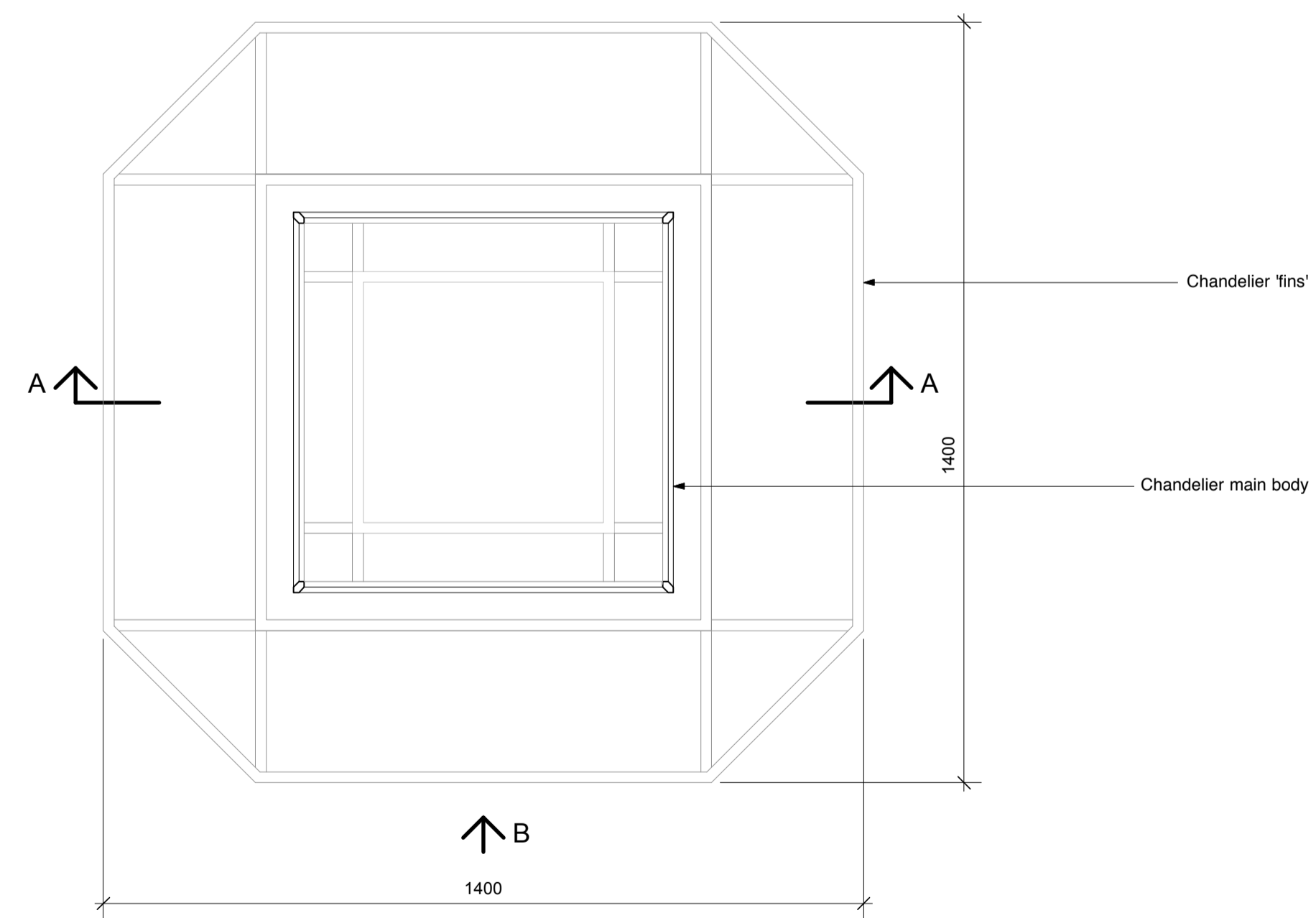

03 Section C-C  
PL.008 1:10

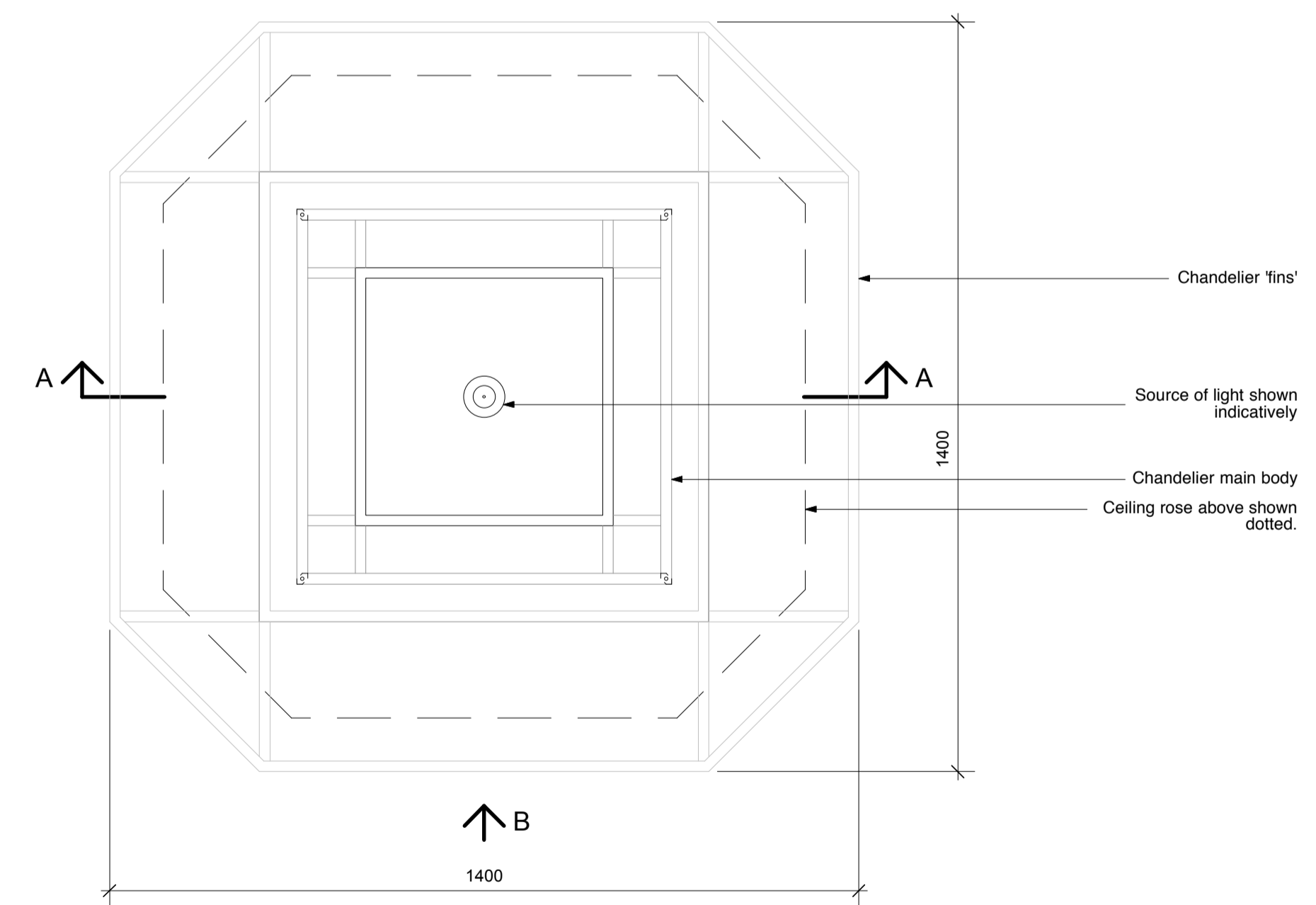

04 Plan D-D  
PL.008 1:10

Note. Not for construction. This drawings is indicative only, for listed building consent approval planning, and that chandeliers are to be manufactured by chandelier and lighting restoration specialist Dernier & Hamlyn

Revision	Date	Initial	Amendment
P1	07.11.16	RK	Planning issue.
P2	23.11.16	RK	Revised to 1.4m width following Dernier comment.

Notes

No dimensions are to be scaled from this drawing. The contractor / manufacturer is responsible for checking all dimensions and querying any discrepancies.  
This drawing is the property of Bisset Adams Ltd.  
Copyright is reserved by Bisset Adams Ltd. and the drawing is issued on condition that it is not copied, reproduced, retained or disclosed to any unauthorised person, either wholly or in part, without written consent.

The content of this drawing is design intent only and has not been checked against current approved documents of the statutory Building Regulators, the Equality Act, BS8300 and has not been surveyed for asbestos or where required, submitted for town planning approval.

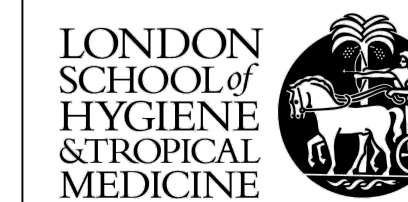

Client name	London School of Hygiene & Tropical Medicine
Project title	Library
Drawing name	Main Library Chandelier Sketch
Scale	1:10@A1
Status	Planning
Date	NOV 2016
Drawn	RK
Checked	JB
Drawing	LH005 (PL) 008 P2

+44(0)20 7550 0440  
www.bissetadams.co.uk  
info@bissetadams.co.uk  
17-21 Waterloo Road, London SE1 8UX

**BISSET ADAMS**



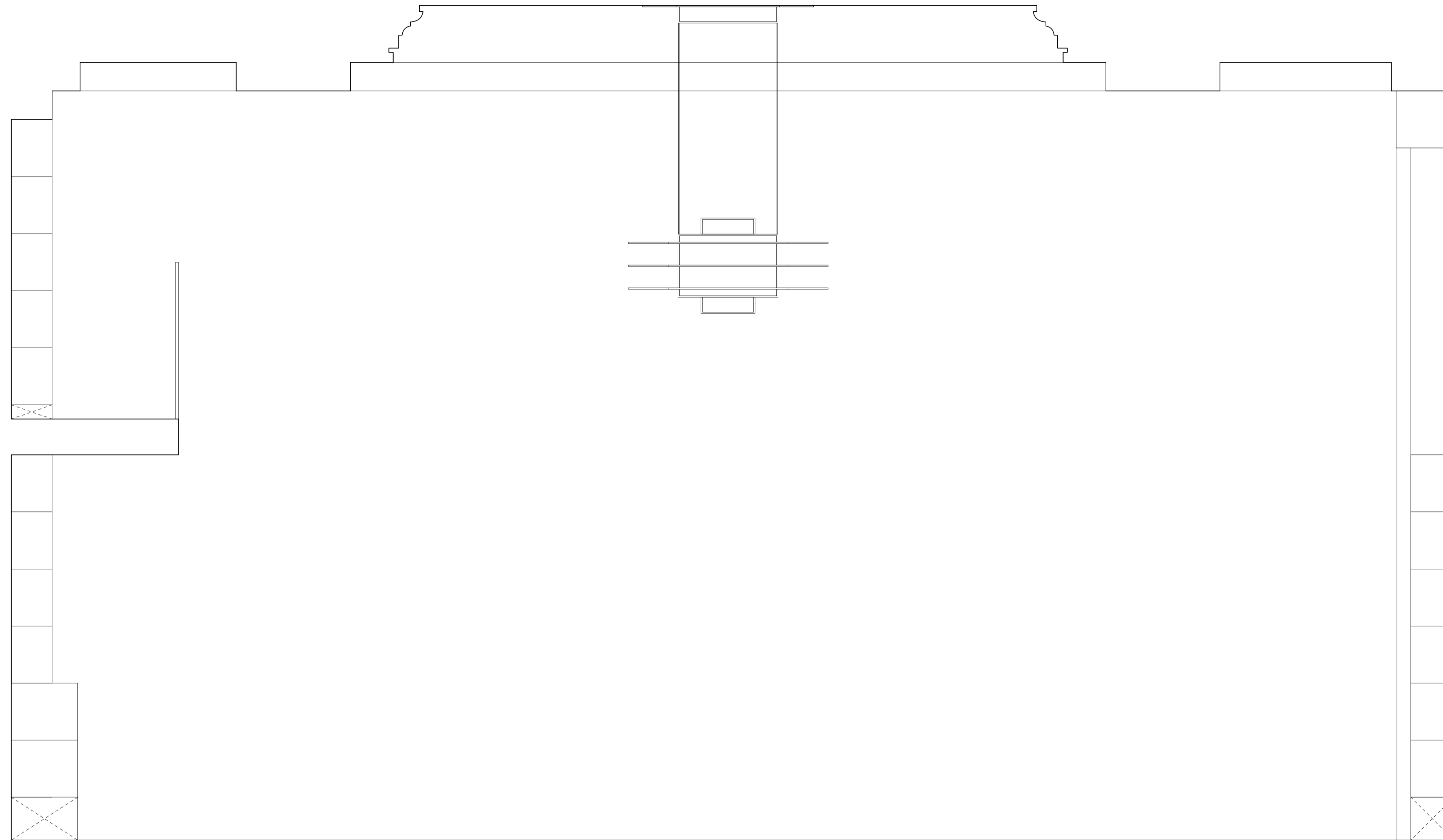

The chandeliers materials are to be metalwork with an aged brass finish. Opal glass which diffuses the light well. The glass panels would be either sandblasted or acid etched. Refer to (09) 401 Chandelier Sketch.

Note. Not to scale. Not for construction. This drawings is indicative only, for listed building consent approval planning, and that chandeliers are to be manufactured by chandelier and lighting restoration specialist Dernier & Hamlyn

Revision	Date	Initial	Amendment
P1	16.11.16	RK	Planning issue.
P2	23.11.16	RK	Revised to 1.4m width following Dernier comment.

**Notes**  
 No dimensions are to be scaled from this drawing. The contractor / manufacturer is responsible for checking all dimensions and querying any discrepancies.  
 This drawing is the property of Bisset Adams Ltd.  
 Copyright is reserved by Bisset Adams Ltd. and the drawing is issued on condition that it is not copied, reproduced, retained or disclosed to any unauthorised person, either wholly or in part, without written consent.

The content of this drawing is design intent only and has not been checked against current approved documents of the statutory Building Regulations, the Equality Act, BS8300 and has not been surveyed for asbestos or where required, submitted for town planning approval.

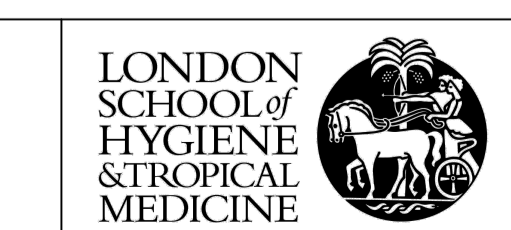

<b>Client name</b>	London School of Hygiene & Tropical Medicine
<b>Project title</b>	Library
<b>Drawing name</b>	Main Library Chandelier Sketch Section
Scale	1:20 / NTS @A1
Date	NOV 2016
Drawn	RK
Checked	JB
Drawing	LH005 (PL) 009 P2



+44(0)20 7552 0440  
 www.bissetadams.co.uk  
 info@bissetadams.co.uk  
 17-21 Waterloo Road, London SE1 7JL