

EXISTING INFORMATION PROVIDED BY CLIENT

ALL WORKS TO BE IN ACCORDANCE WITH CURRENT BUILDING REGULATIONS AND TO BE READ AND CONSTRUCTED IN CONJUNCTION WITH A SCHEDULE OF WORKS DOCUMENT AND STRUCTURAL ENGINEER'S INFORMATION

ALL DEMOLITION TO BE APPROVED BY STRUCTURAL ENGINEER PRIOR TO COMMENCEMENT

ALL DIMENSIONS, EXISTING LEVELS, DRAIN RUNS AND SITE CONDITIONS TO BE VERIFIED ON SITE BY CONTRACTOR PRIOR TO CONSTRUCTION, AND ANY DISCREPANCIES MADE KNOWN

RE-ROUTING OF EXISTING AND RUNNING OF NEW DRAINAGE TO BE TO CONTRACTOR'S DESIGN

DRAWINGS ARE FOR PLANNING PURPOSES ONLY AND ARE NOT ISSUED FOR CONSTRUCTION

COPYRIGHT FLOWER MICHELIN ARCHITECTS LLP 2016

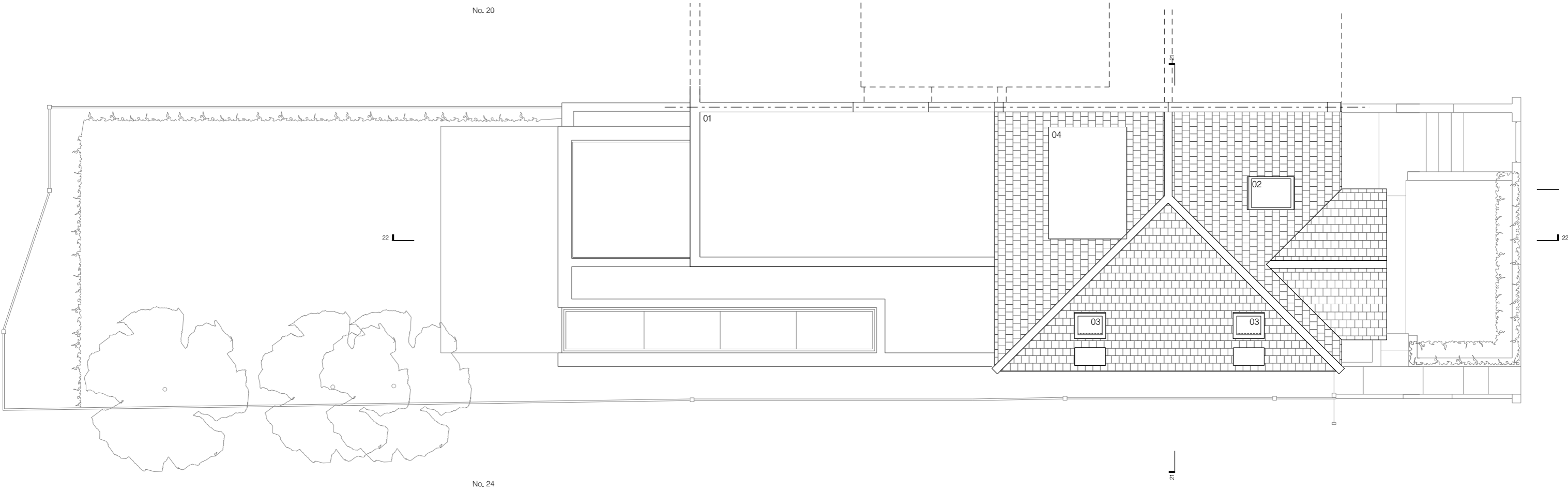

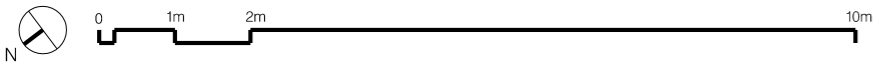

- 01 LINE OF EXISTING FLAT ROOF BELOW
- 02 EXISTING ROOFLIGHT
- 03 NEW PITCHED ROOFLIGHT
- 04 EXISTING DORMER



22 WESTBERE ROAD, NW2 3SR

172_41_13 PROPOSED ROOF PLAN

-  DENOTES EXTENT OF NEW WALLS
-  DENOTES LINE OF EXISTING

PLANNING A3 1:100
flower michelin DO NOT SCALE FROM THIS DRAWING