

- NOTES:**
- All dimensions are taken from Laser Surveys Ltd. drawing no. L L6934/1.
 - Tree Survey reference numbering is as referenced in MWA tree survey NW270215.01DW. All existing tree information shown on the drawing is as detailed on the MWA tree survey dated 10/03/15 reference NW270215.01DW.
 - Works to existing trees and felling all completed in accordance with approval 2015/5067/T with the following variations, all at the front garden:
 - T10 – retained; T08 – replaced with climbers as best suited to the long, shallow and narrow bed along the boundary line; T07 – not replaced so as to avoid bed overcrowding.
 - Condition 4 of 2014/5705/P
All trees affected by the approved excavation works were protected in accordance with guidelines and standards set out in BS5837:2012 'Trees in Relation to Construction'; pl. also refer to point 3 above.
 - Conditions 5 and 6 of 2014/5705/P
All works of soft and hard landscaping and of enclosure shown on the drawings are completed, with seasonal planting remaining ongoing.
 - The completed planting is a combination of existing well-established and new plants some of the latter in newly created beds resulting from the approved works.

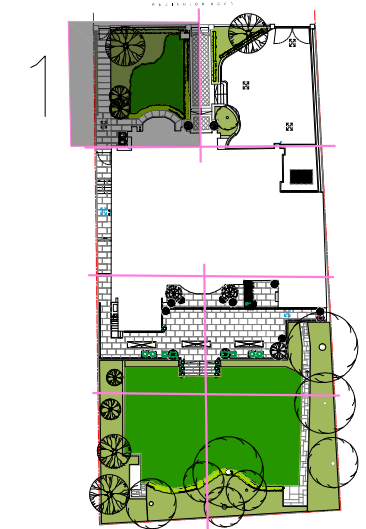

SHAKIB
Ginsberg Yard, Back Lane, Hampstead, London NW3 1EW

FOR PLANNING-AS BUILT

| | | |
|----------------------|---|-------------------|
| Project Title | 2014/5705/P - conditions 4, 5 and 6: soft and hard landscaping, enclosures | |
| Site Address | 69 Redigton Road, London NW3 7RP | |
| Drawing Title | Planting: Front Garden, 1 | |
| Drawing No. | 69RR_RRL_16152_02 | Revision 0 |
| Date | 01/09/2016 | |
| Drawn by | AG | |

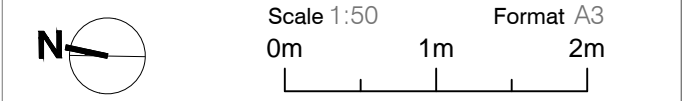

PLANTING FRONT GARDEN 1