

C. WALLS ON FROGNAL

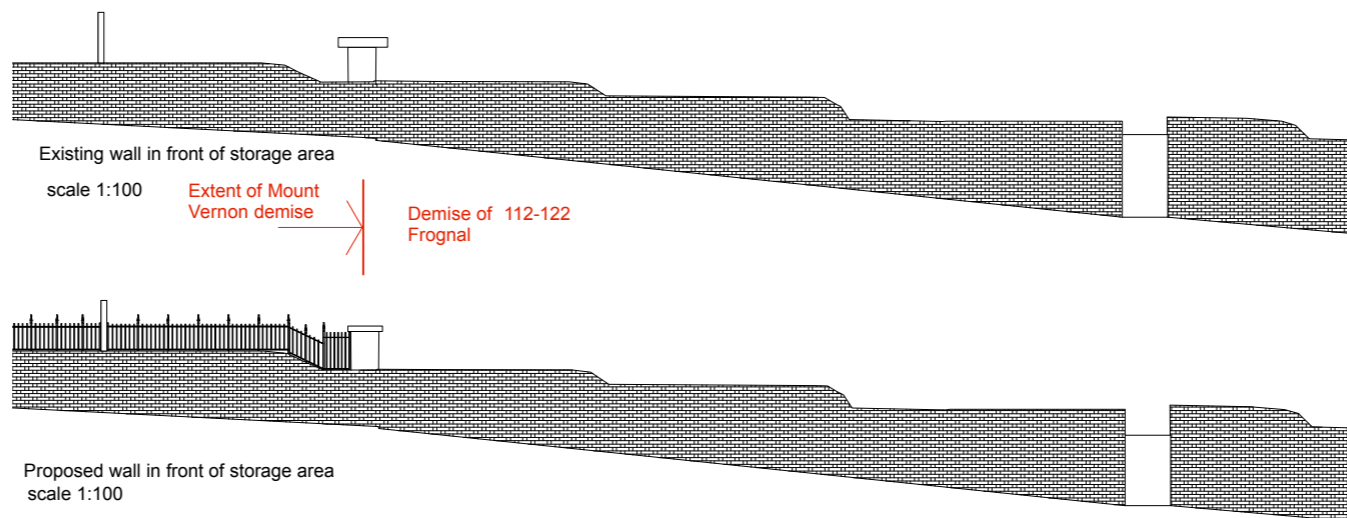

View down Froggnal showing Mount Vernon apartments on the left

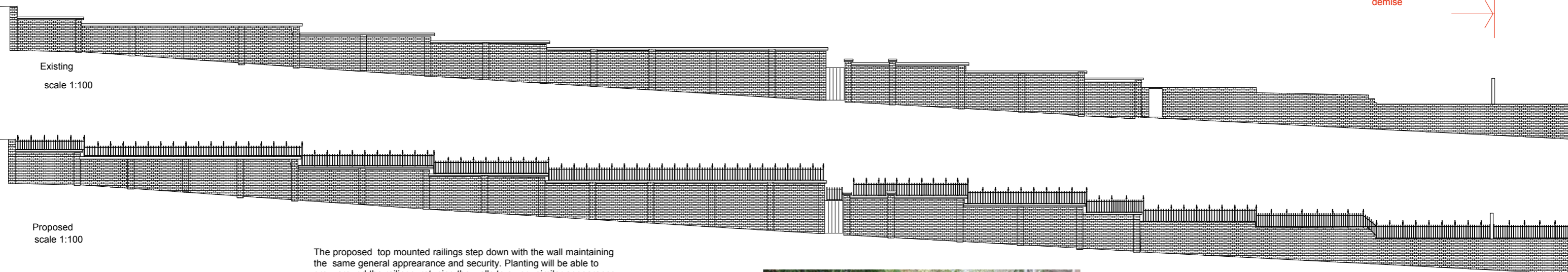

The proposed top mounted railings step down with the wall maintaining the same general appearance and security. Planting will be able to grow around the railings, retaining the walls to a very similar appearance as can be seen presently.

A. TYPICAL WALL ON FROGNAL

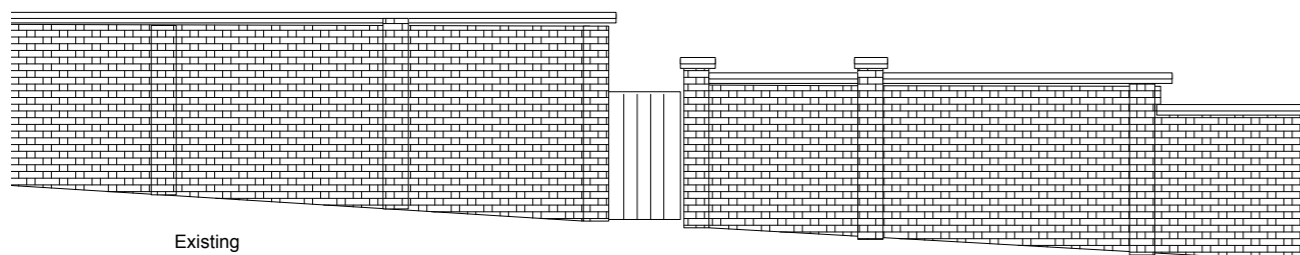

Existing scale 1:50

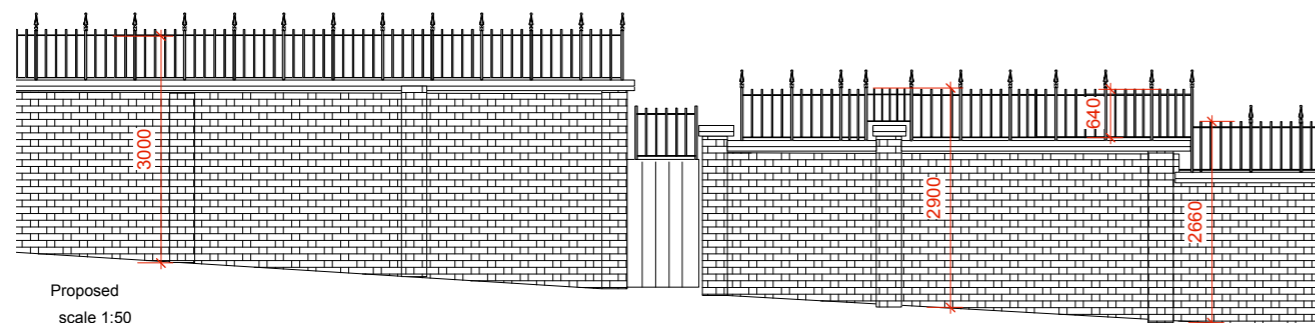

Proposed scale 1:50



Surrounding walls on Froggnal

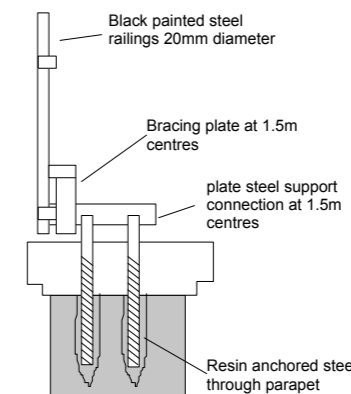
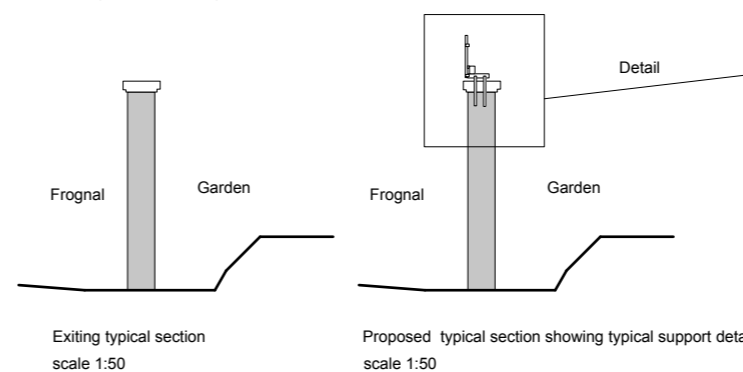

Typical fixing detail scale 1:10

Extent of Mount Vernon demise contd above

Note: Intermediate railings covered in anti-climb paint to reduce grip

2m 1m 8m 4m 1:100@A3 1:50@A1

| DATE | REVISION | DESCRIPTION |
|--|----------------------------|---------------------------------|
| PROJECT Mount Vernon, Hampstead | | |
| TITLE Wall types EXISTING & PROPOSED ON FROGNAL | | |
| CLIENT MOUNT VERNON FREEHOLD LTD | | |
| CONSTANTINE ARCHITECTS | | |
| DRAWING NO. PLANNING | | |
| JOB NUMBER MV 104 | ISSUE NUMBER 104 | REVISION AS INDICATED |
| DATE 4/2016 | STATUS OK | |