

4.3 SOUTH-EAST ELEVATION
1503 EXISTING
1:100

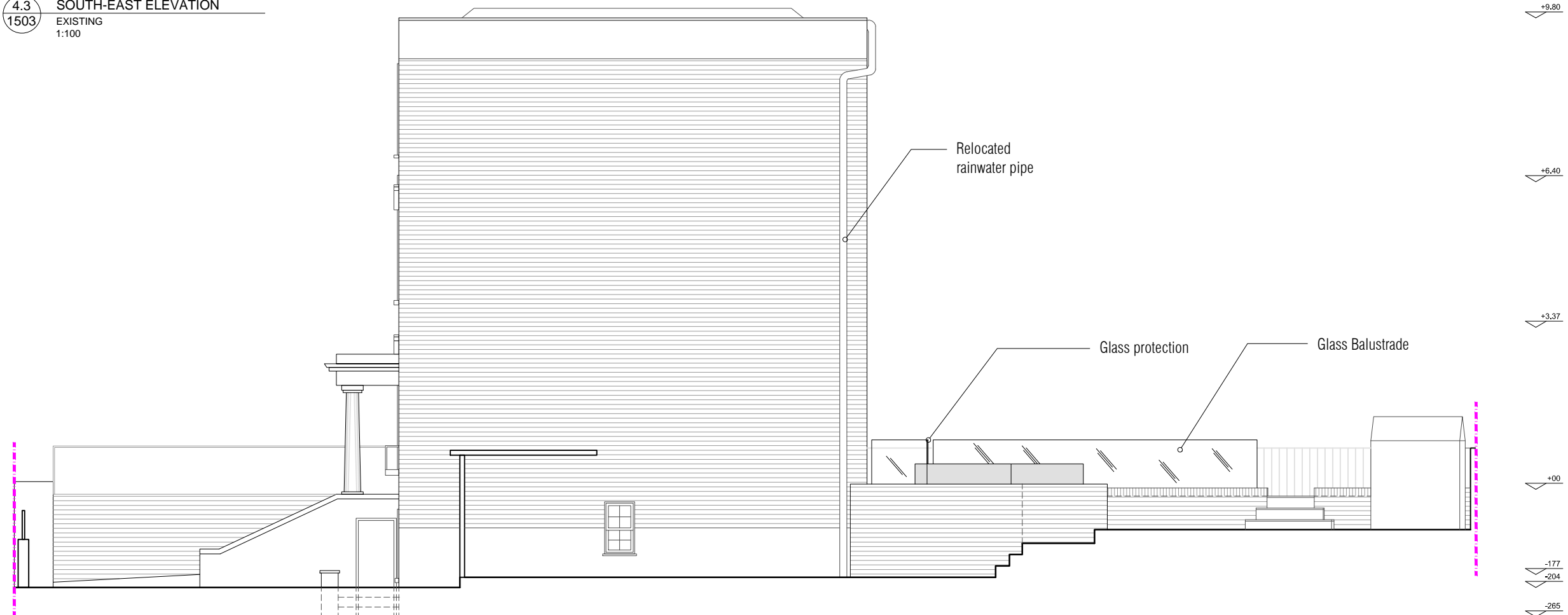

4.4 SOUTH-EAST ELEVATION
1503 PROPOSED
1:100

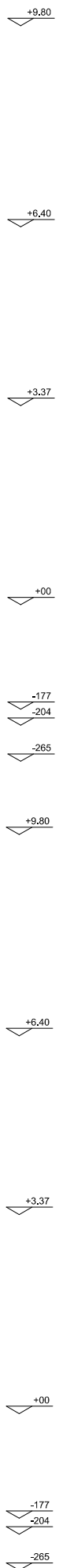
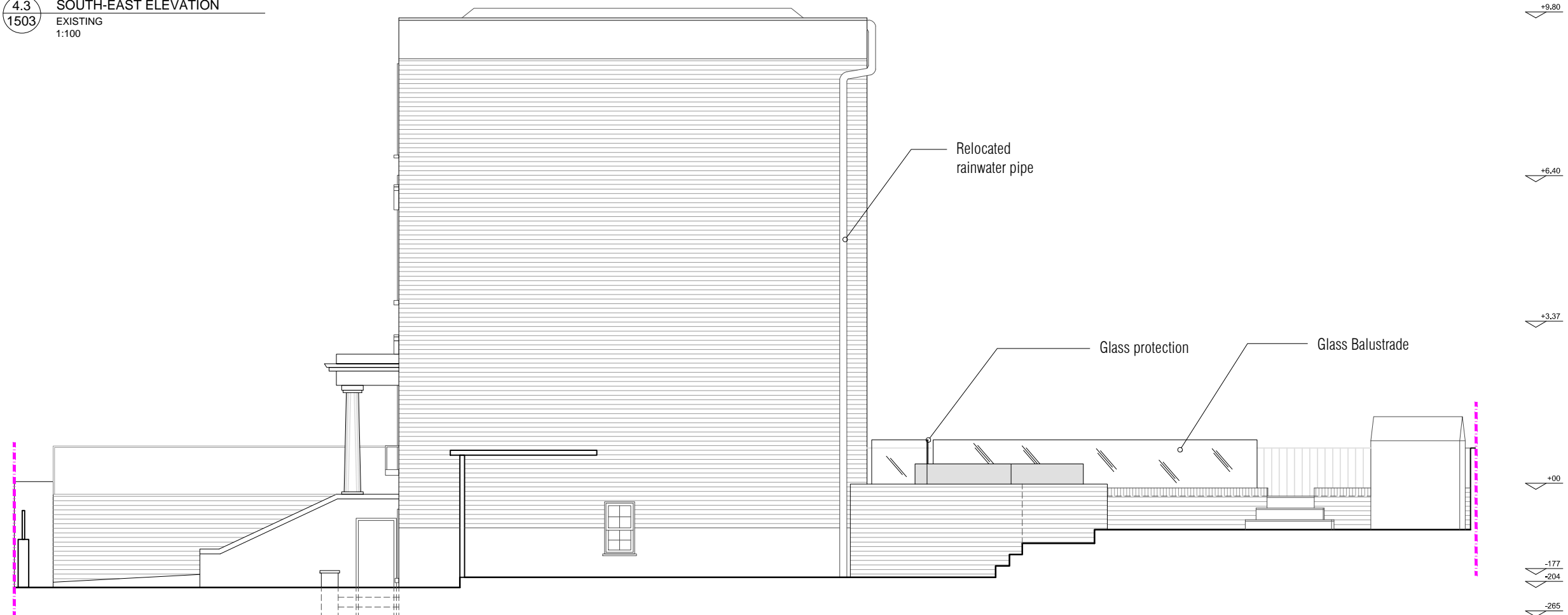

NOTE :

1. This drawing is the property of CGT WORKS LIMITED. Copyright is reserved by them and the drawing is issued on the condition that it is not copied, reproduced, retained or disclosed to any unauthorised person, either wholly or in part without consent in writing to do so.
2. Do not scale off this drawing other than for planning purposes
3. All dimensions in cm if not specified differently

--- PROPERTY BOUNDARIES

NO.	ISSUE	DATE	BY
A.	external side parapet material and design subject to conditions attached to planning consent	16/03/16	ET
B.	external side parapet material and design	09/06/16	NC

CGTWORKS
54/55 Kingspark Business Center
152-178 Kingston Road, KT3 3ST
New Malden - Greater London
www.cgtworks.co.uk - info@cgtworks.co.uk

PROJECT:
Grove End Lodge
College Lane NW5 1BP

TITLE:
ELEVATIONS
SOUTH-EAST
EXISTING - PROPOSED

DRAWING NUMBER	SHEET
PA 1503.04	2
SCALE	REV
1:100	B
PREPARED BY: MC	DATE: 29/11/16
CHECKED BY: ET	SIZE: A3
APPROVED BY:	CORR. FILE
AUTOCAD FILENAME:	
AUTOCAD PROJECT DIR:	

