

NOTE:
GRIDLINES ARE SET OUT ON EXISTING BUILDING
STRUCTURE LINES

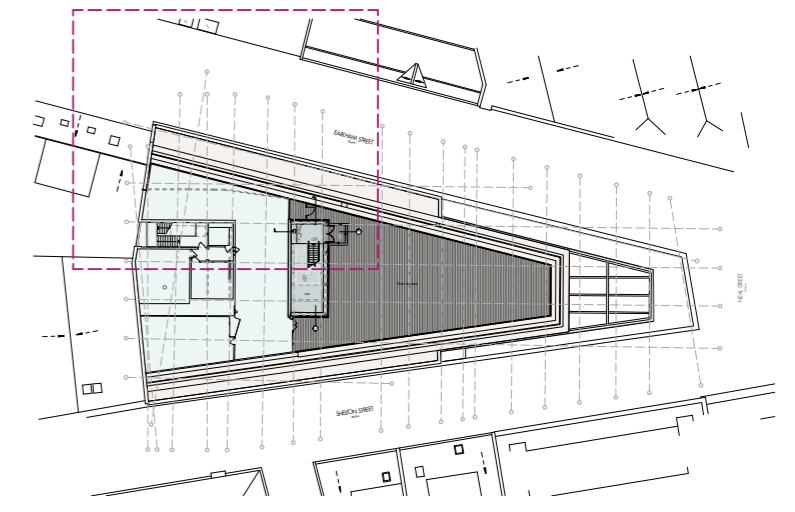

PROPOSED EARLHAM STREET
PLAN KEY (Not to Scale)

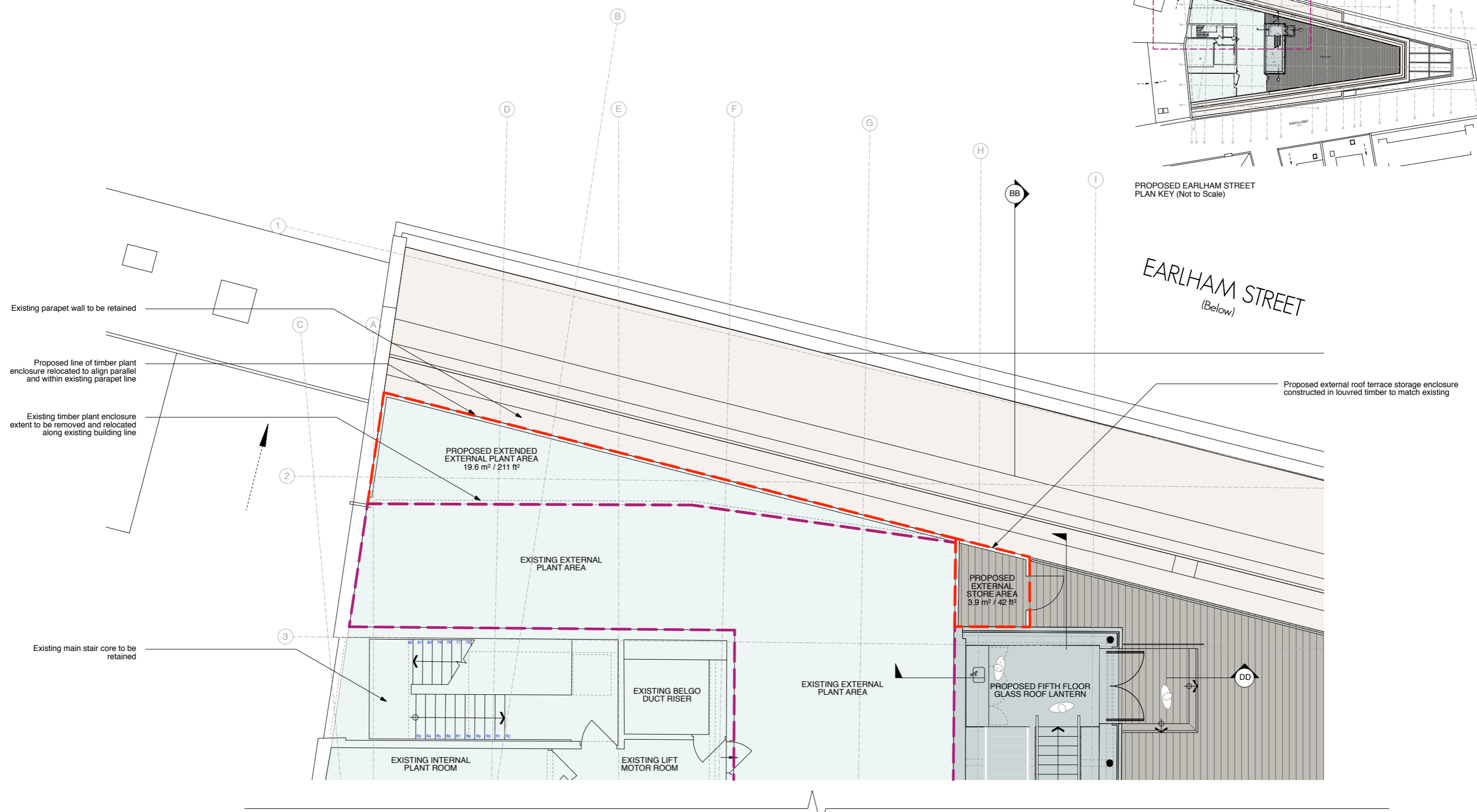

Existing parapet wall to be retained

Proposed line of timber plant enclosure relocated to align parallel and within existing parapet line

Existing timber plant enclosure extent to be removed and relocated along existing building line

Existing main stair core to be retained

Proposed external roof terrace storage enclosure constructed in louvred timber to match existing

PROPOSED EXTENDED EXTERNAL PLANT AREA
19.6 m² / 211 ft²

EXISTING EXTERNAL PLANT AREA

PROPOSED EXTERNAL STORE AREA
3.9 m² / 42 ft²

EXISTING INTERNAL PLANT ROOM

EXISTING BELGO DUCT RISER

EXISTING LIFT MOTOR ROOM

PROPOSED FIFTH FLOOR GLASS ROOF LANTERN

EXISTING EXTERNAL PLANT AREA

PROPOSED PLANT ENCLOSURE PLAN DETAILS

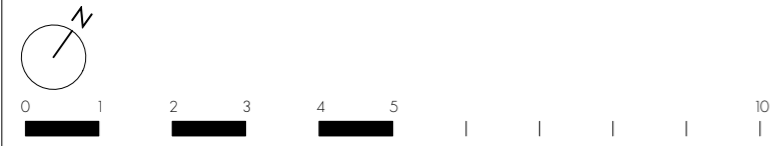

PLANNING

| | | | | | | | |
|--|---------|----------------|-------------------|--|--|---|--|
| rev | | date | notes | PROJECT SEVEN DIALS WAREHOUSE LONDON WC2 | | DRAWING TITLE PROPOSED PLANT ENCLOSURE PLAN DETAILS | |
| <small>The drawing is the copyright of gpad london ltd. Not to be reproduced, altered or disclosed to any unauthorised person either wholly or in part without written permission. Do not scale off this drawing. All indicated dimensions to be checked and verified on site by the contractor before commencement of any fabrication drawings or work whatsoever or site before any discrepancies to the architect immediately. Drawings to be read in conjunction with relevant drawings and specification.</small> | | | | CLIENT PEC NEALE LTD | |  architecture & interior design T: 020 7549 2133 F: 020 7549 2144 E: info@gpadlondonltd.com W: www.gpadlondonltd.com | |
| SCALE 1:50 @ A1 | | DATE Oct 16 | DWG BY SF / DS | REV. | | Unit 1 9a Dollington Street Clerkenwell London EC1V 0BQ | |
| CHKD. | DWG NO. | | 437-AS.36 | | | | |
| © gpad london ltd. | | | | | | | |