

BASEMENT PLAN @ 1:100

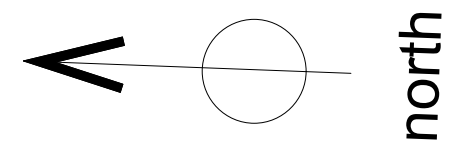

Tillman Architects ©

E.keith.tillman@me.com

Title
basement as proposed

Project
Refurbishment and Alterations to
30 Albany Street
London NW1
for
Artichoke Heart Ltd

240
02-01
A

1:100
@A3

Oct
16

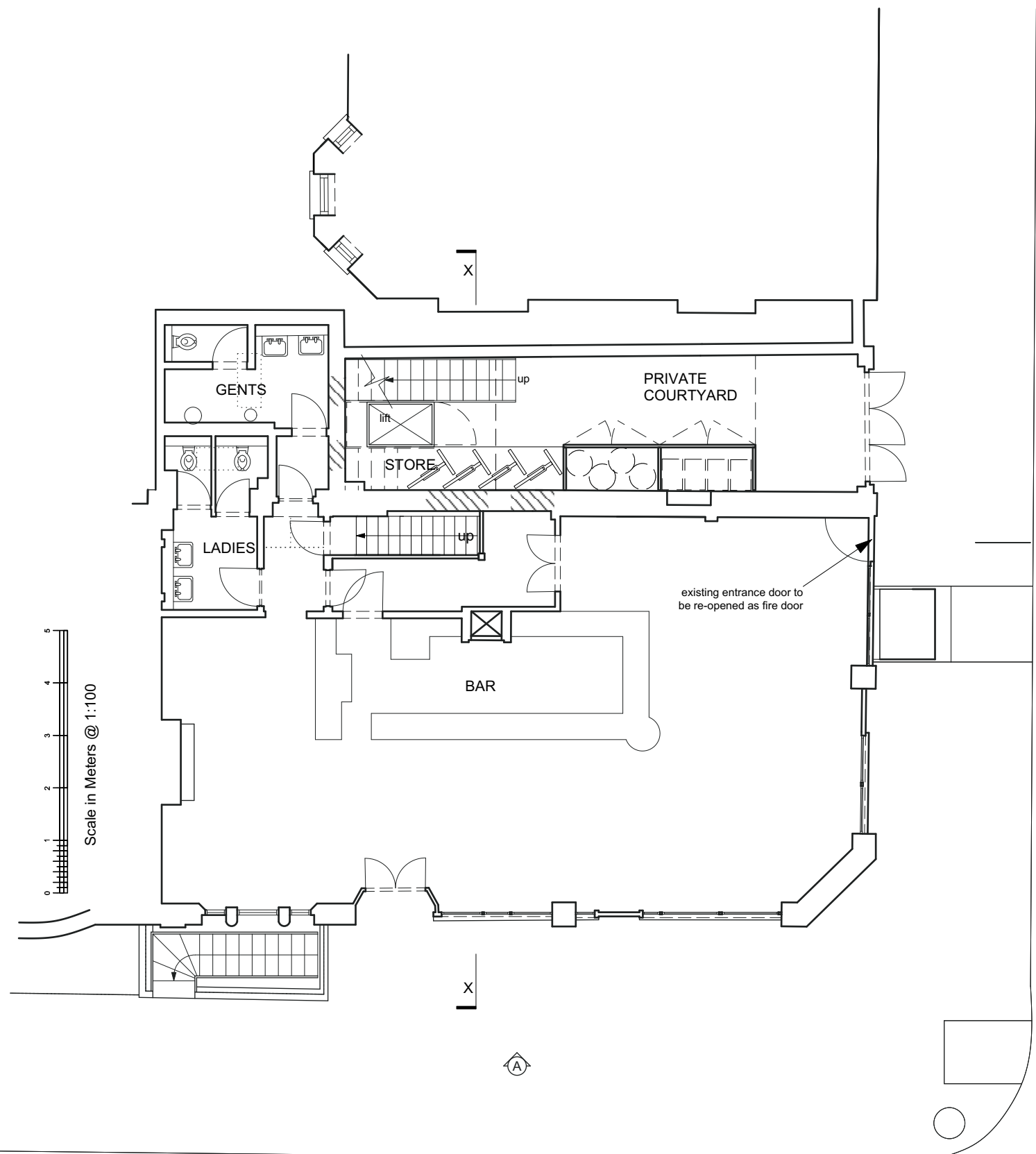

GND FL PLAN @ 1:100

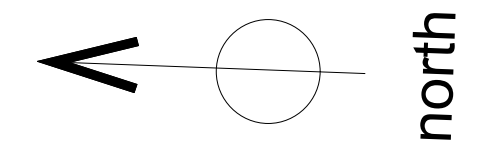

Tillman Architects [©]

E.keith.tillman@me.com

Title
ground floor plan as proposed

Project
Refurbishment and Alterations to
30 Albany Street
London NW1
for
Artichoke Heart Ltd

240
02-02
A

1:100
@A3

Oct
16

27.00m

27.00m

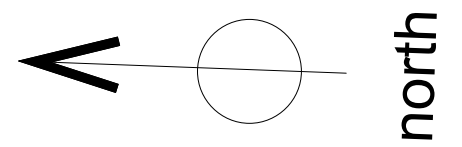
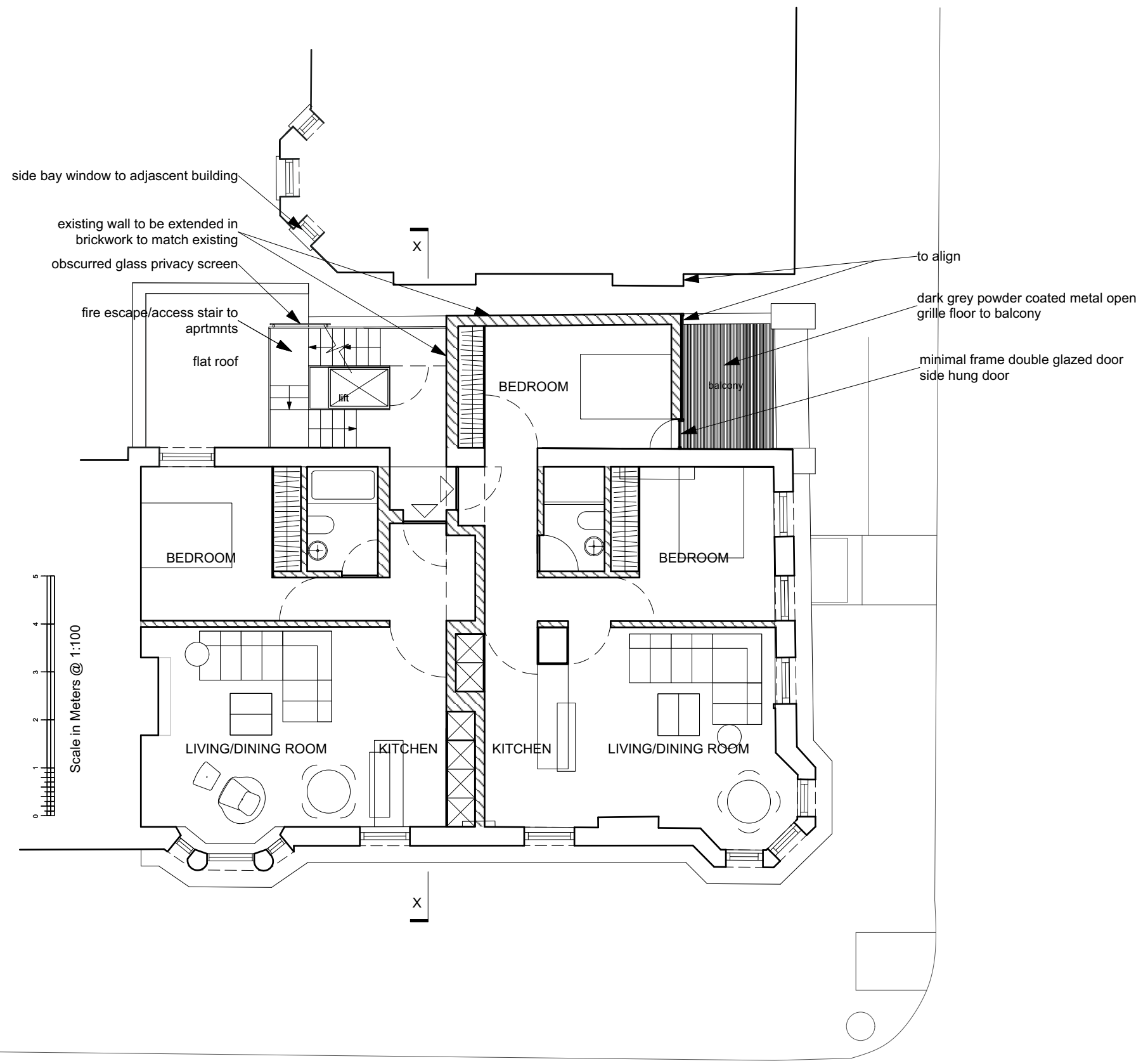

Scale in Meters @ 1:100

1ST FL PLAN @ 1:100

Tillman Architects ©

E.keith.tillman@me.com

Title
first floor as proposed

Project
Refurbishment and Alterations to
30 Albany Street
London NW1
for
Artichoke Heart Ltd

240
02-03
A

1:100
@A3

Oct
16

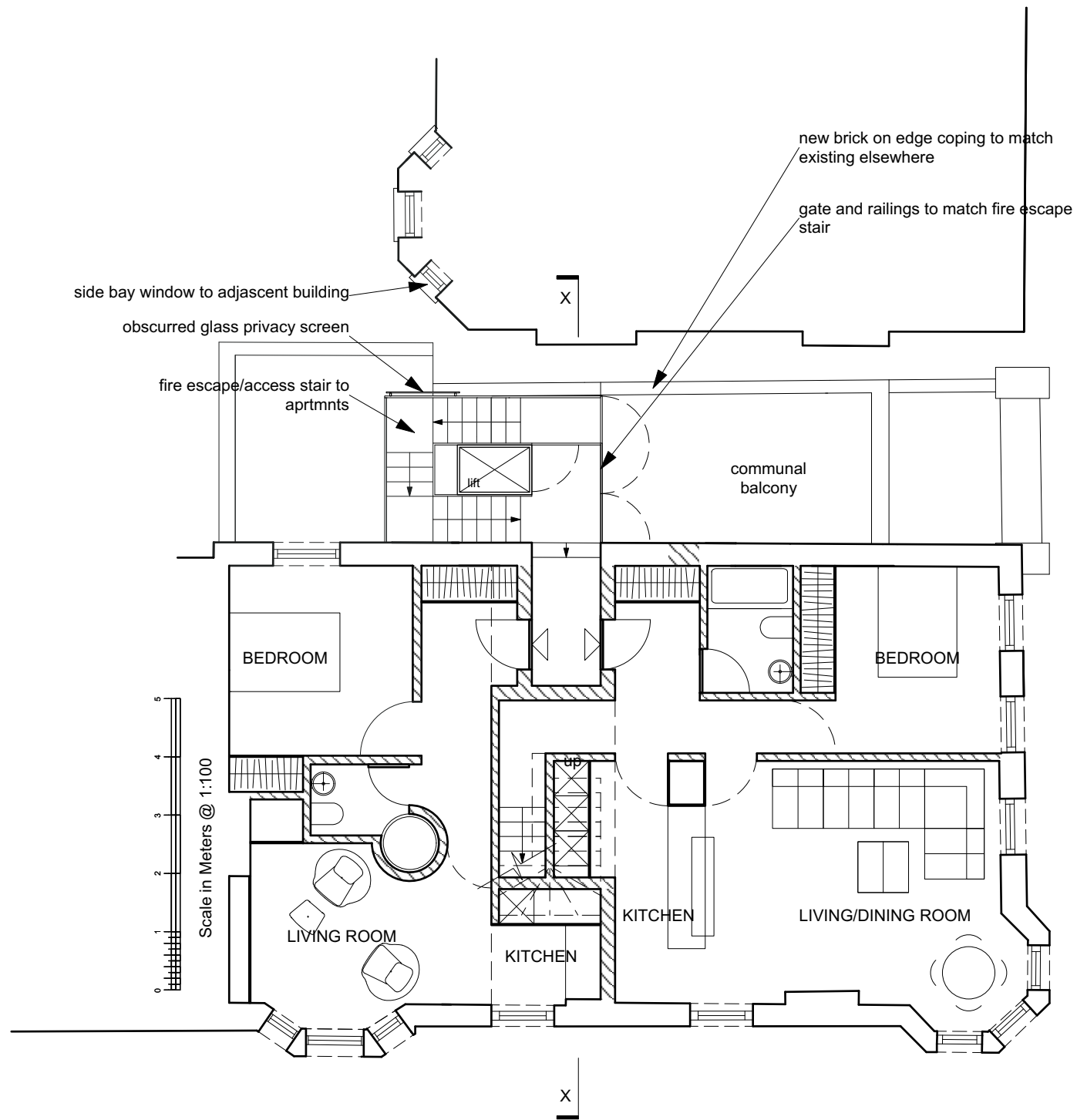

2ND FL PLAN @ 1:100

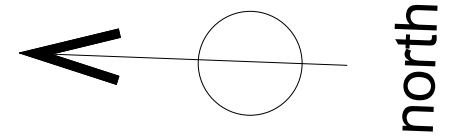

Tillman Architects ©

E.keith.tillman@me.com

Title
second floor as proposed

Project
Refurbishment and Alterations to
30 Albany Street
London NW1
for
Artichoke Heart Ltd

240
02-04
A

1:100
@A3

Oct
16

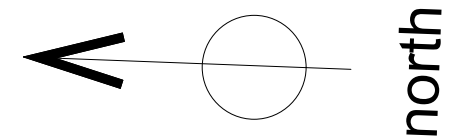
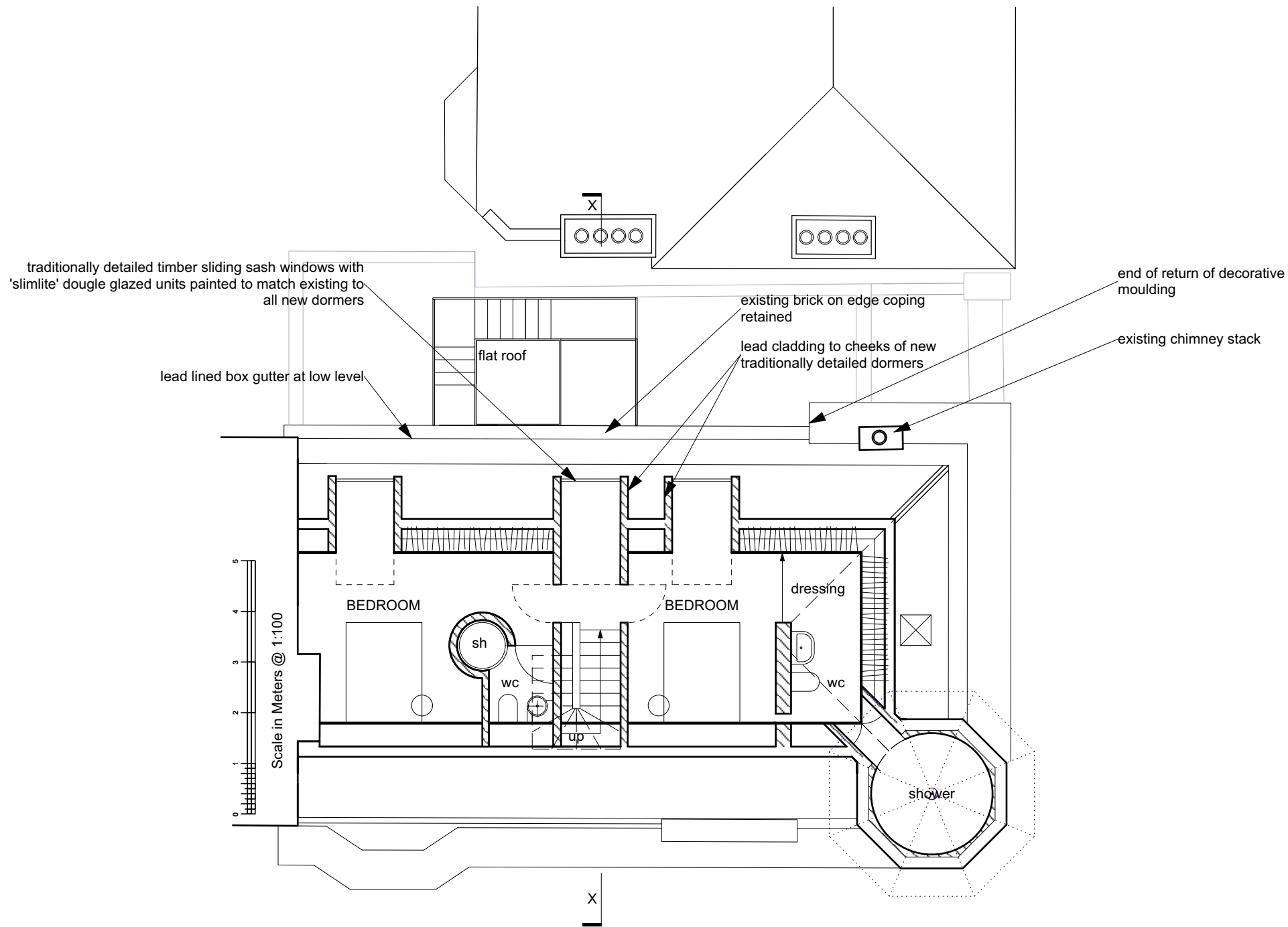

3RD FL PLAN @ 1:100

Tillman Architects ©

E.keith.tillman@me.com

Title
third floor as proposed

Project
Refurbishment and Alterations to
30 Albany Street
London NW1
for
Artichoke Heart Ltd

240
02-05
A

1:100
@A3

Oct
16

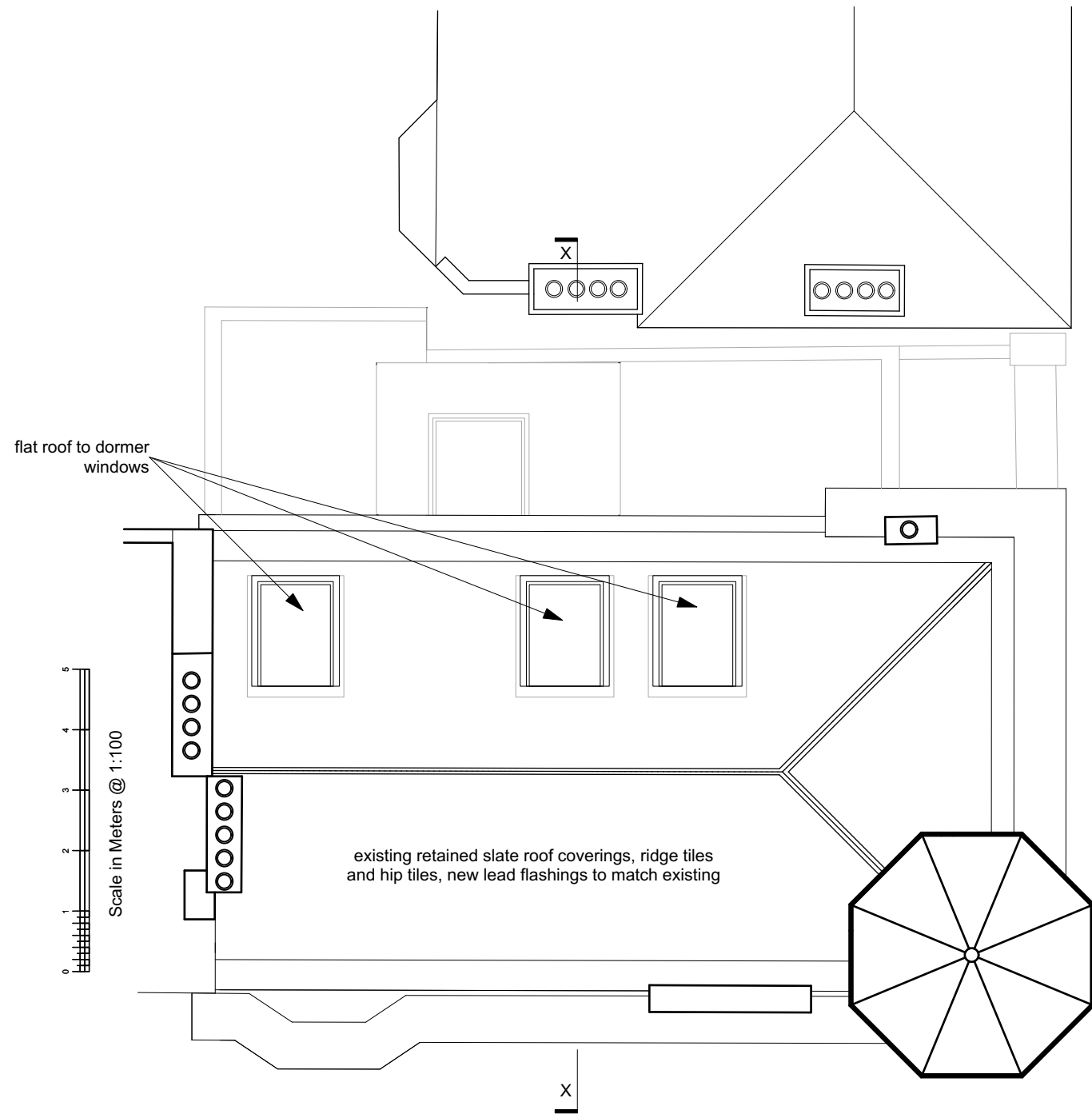

ROOF PLAN @ 1:100

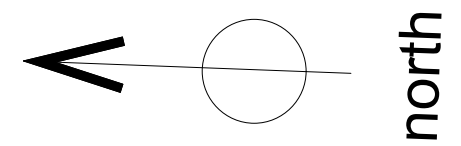

Tillman Architects ©

E.keith.tillman@me.com

Title
roof plan as proposed

Project
Refurbishment and Alterations to
30 Albany Street
London NW1
for
Artichoke Heart Ltd

240
02-06
A

1:100
@A3

Oct
16



FRONT ELEVATION @ 1:100

Tillman Architects ©

E.keith.tillman@me.com

Title
front elevation as proposed

Project
Refurbishment and Alterations to
30 Albany Street
London NW1
for
Artichoke Heart Ltd

240
02-08
A

1:100
@A3

Oct
16

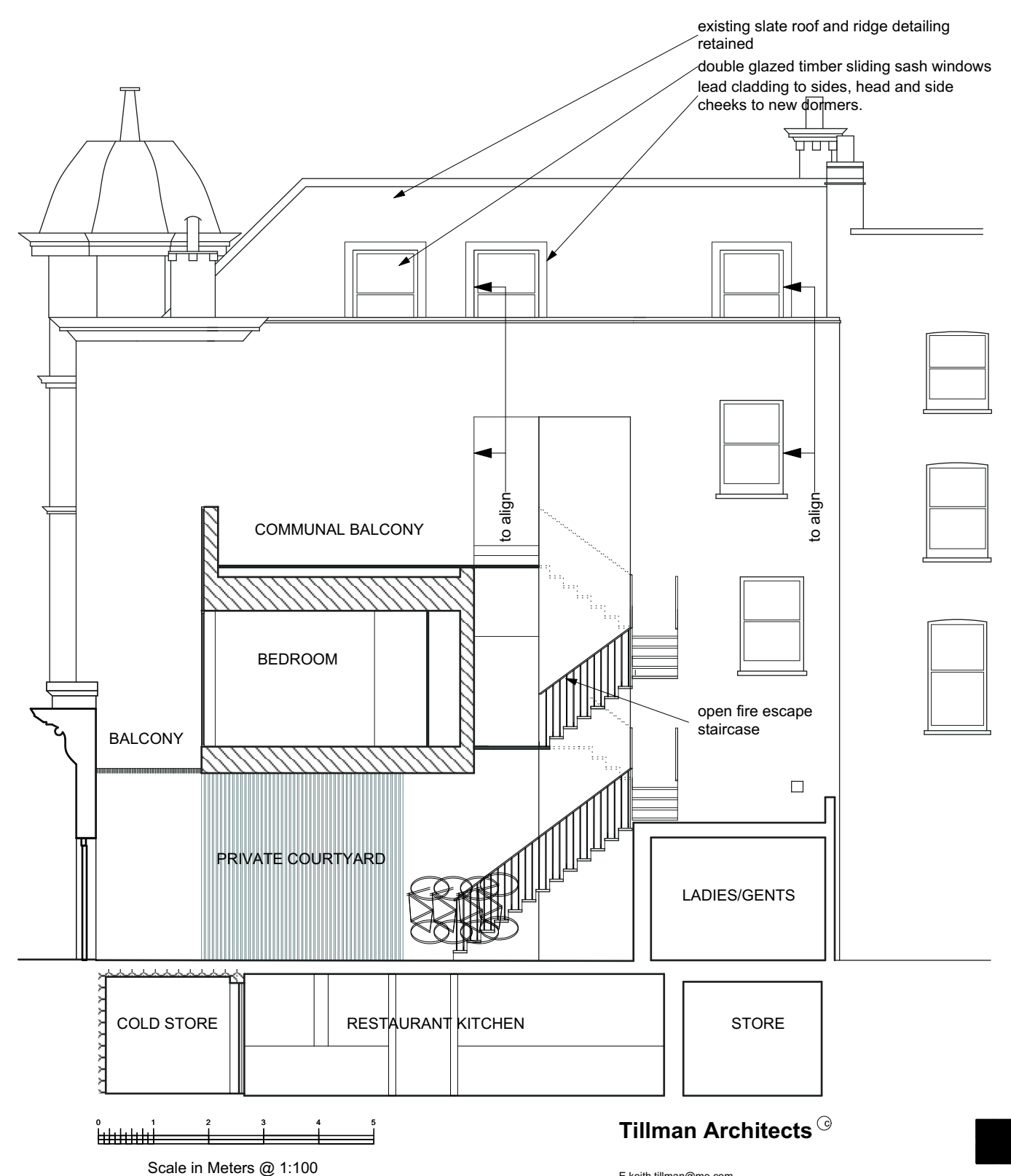
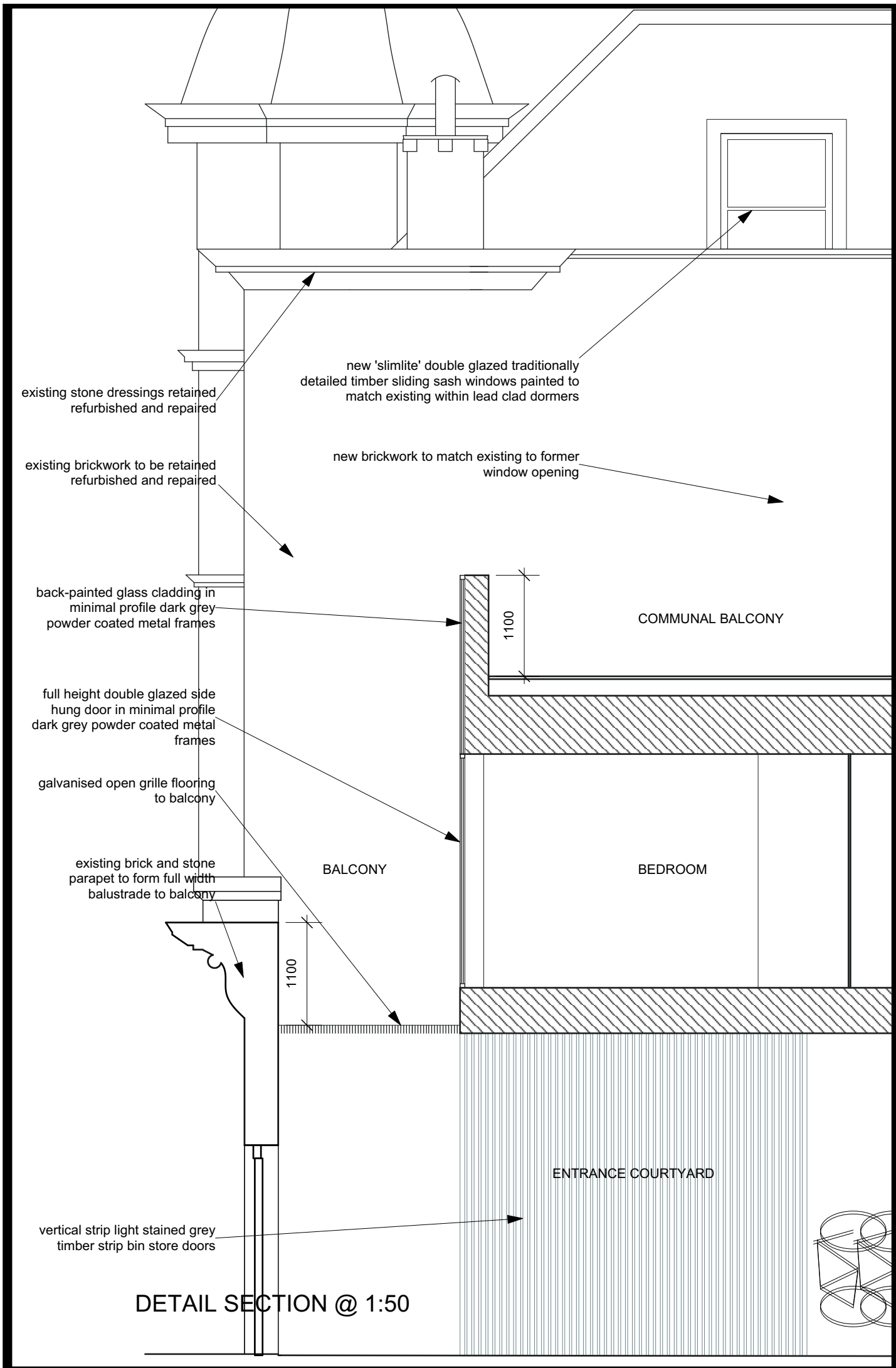

REAR ELEVATION @ 1:100

Title
rear elevation as proposed

Project
Refurbishment and Alterations to
30 Albany Street
London NW1
for
Artichoke Heart Ltd

240
02-09
A

1:50 &
1:100
@A3

Oct
16

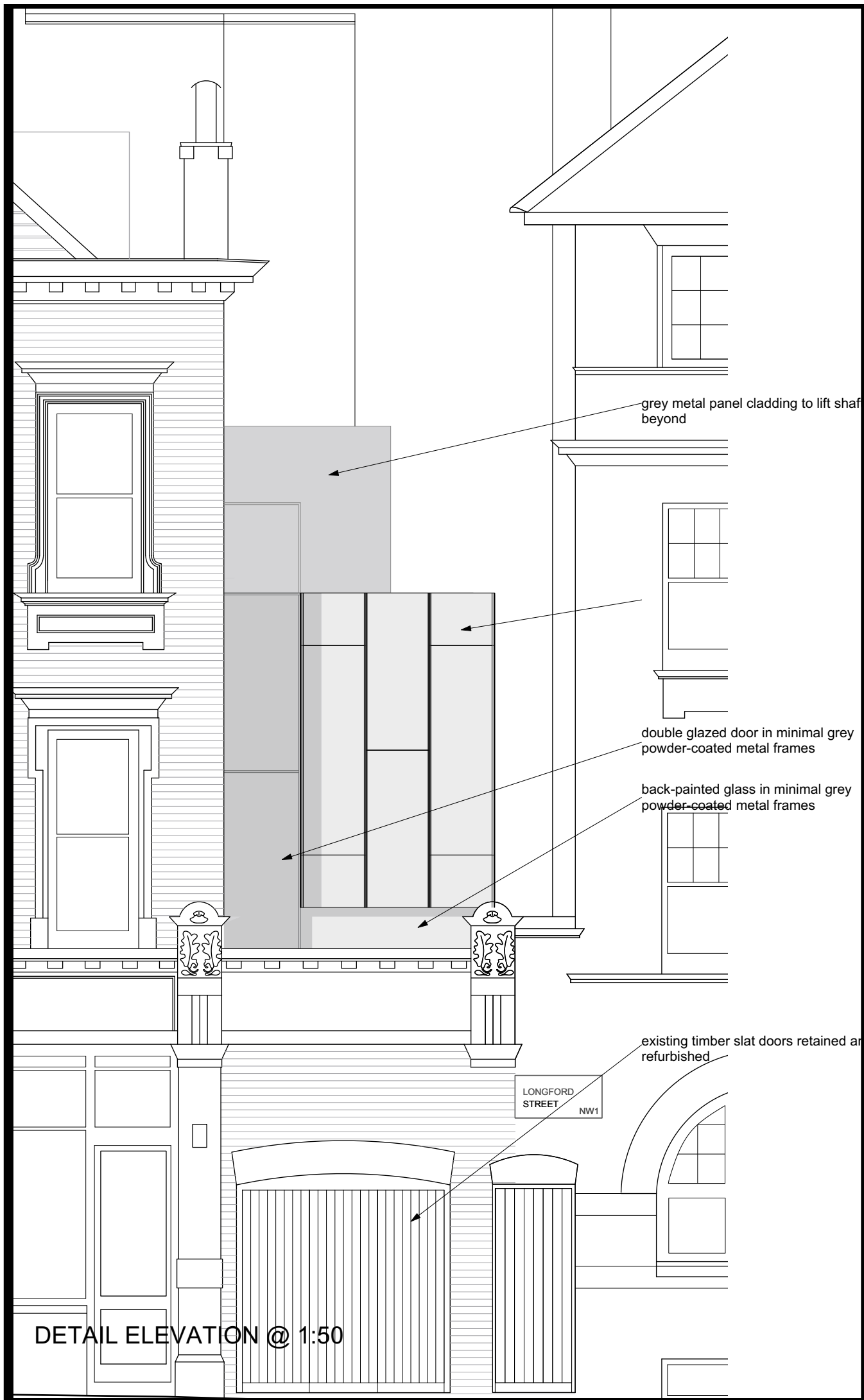

lead to side and top of new access to dome and with lead flashings to existing retained roof

existing slate roof coverings retained

lead cladding to dormer cheek

grey metal panel cladding to lift shaft beyond

double glazed door in minimal grey powder-coated metal frames

back-painted glass in minimal grey powder-coated metal frames

existing timber slat doors retained and refurbished

LONGFORD STREET NW1

DETAIL ELEVATION @ 1:50



Scale in Meters @ 1:100

existing timber gates to be retained

existing traditionally detailed timber door to be reinstated as new fire exit

SOUTH ELEVATION @ 1:100

Tillman Architects ©

E keith.tillman@me.com

Title
south elevation as proposed

Project
Refurbishment and Alterations to
30 Albany Street
London NW1
for
Artichoke Heart Ltd

240
02-10
A

1:50 &
1:100
@A3

Oct
16

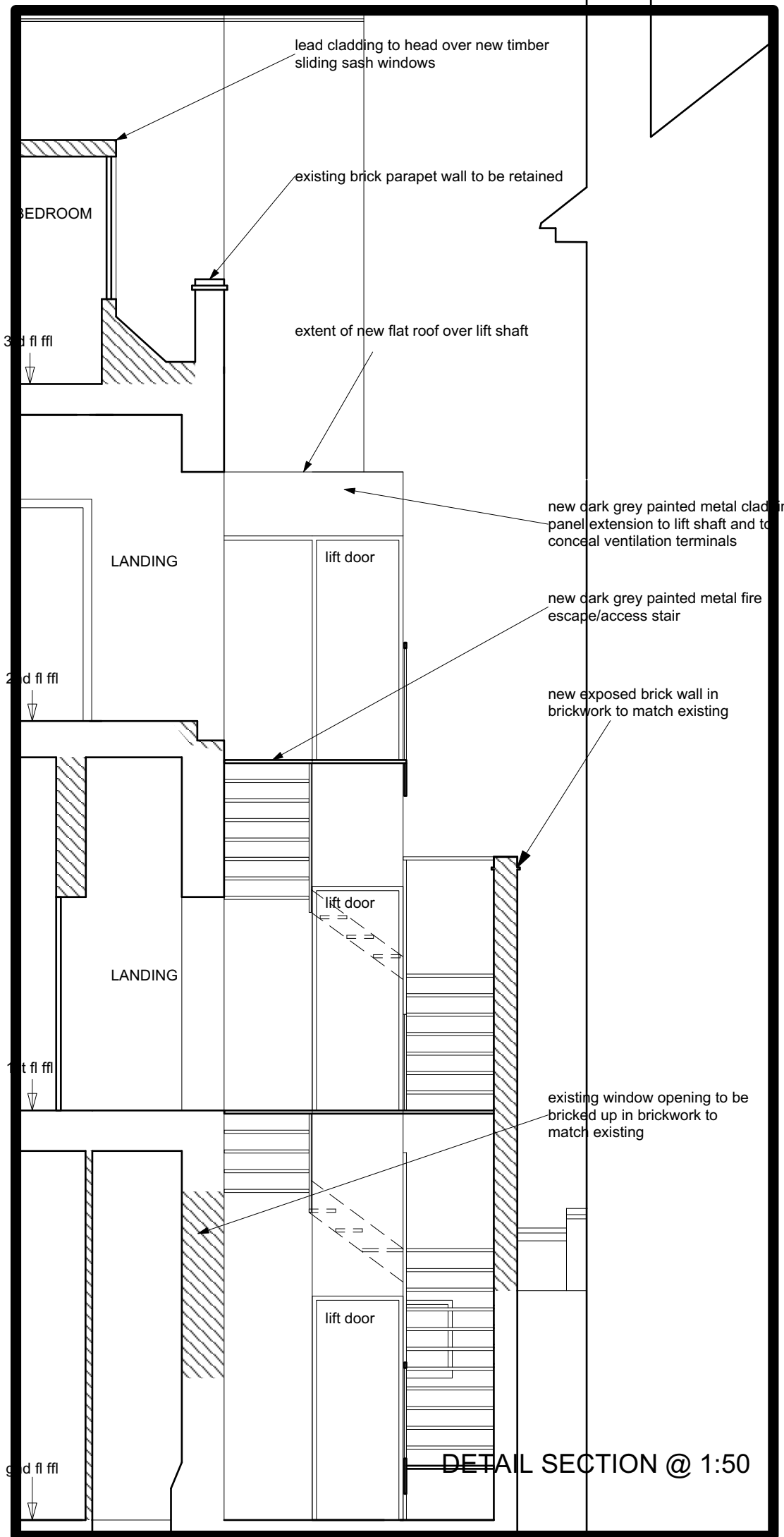

DETAIL SECTION @ 1:50

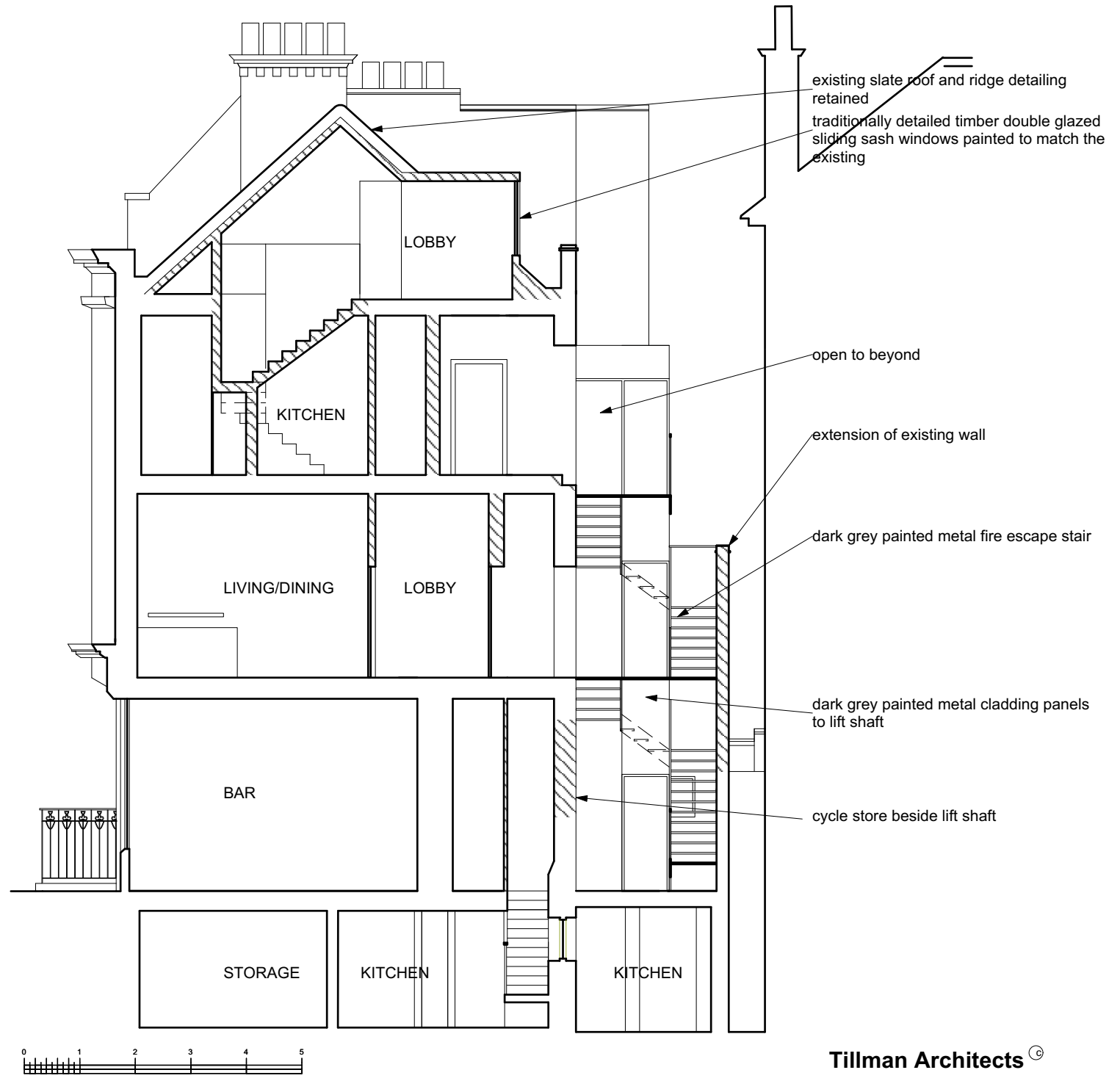

Scale in Meters @ 1:100

SECTION XX @ 1:100

Tillman Architects ©

E.keith.tillman@me.com

Title
section xx as proposed

Project
Refurbishment and Alterations to
30 Albany Street
London NW1
for
Artichoke Heart Ltd

240
02-11
A

1:50 &
1:100
@A3

Oct
16

INTERNAL FLOOR AREAS

LIVING & STORAGE

BEDROOMS

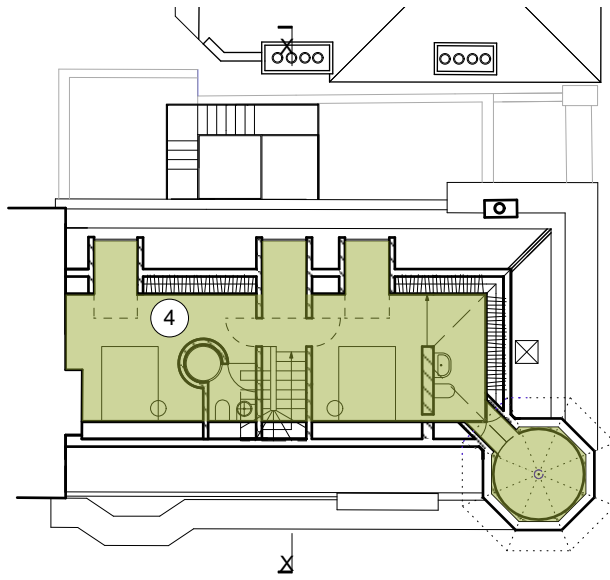

3rd floor level

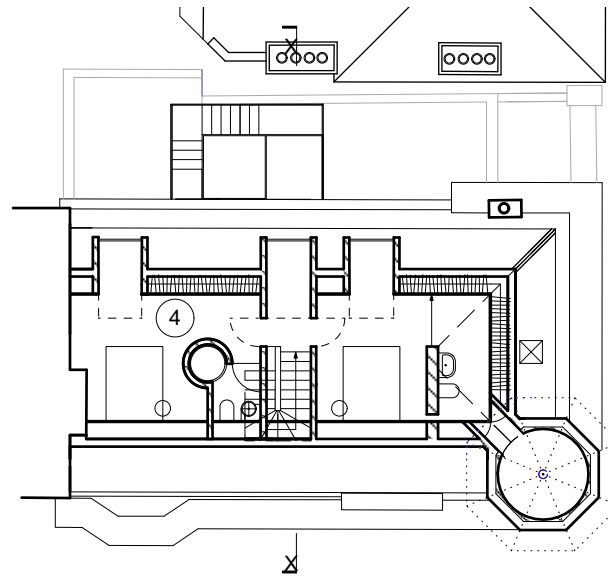

3rd floor level

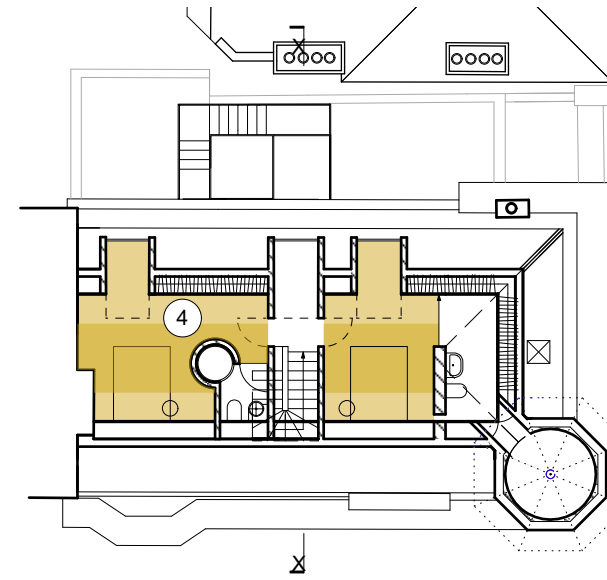

3rd floor level

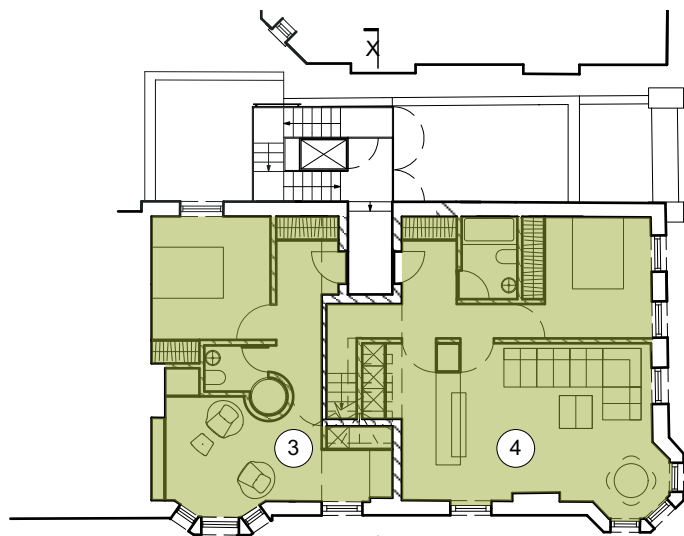

2nd floor level

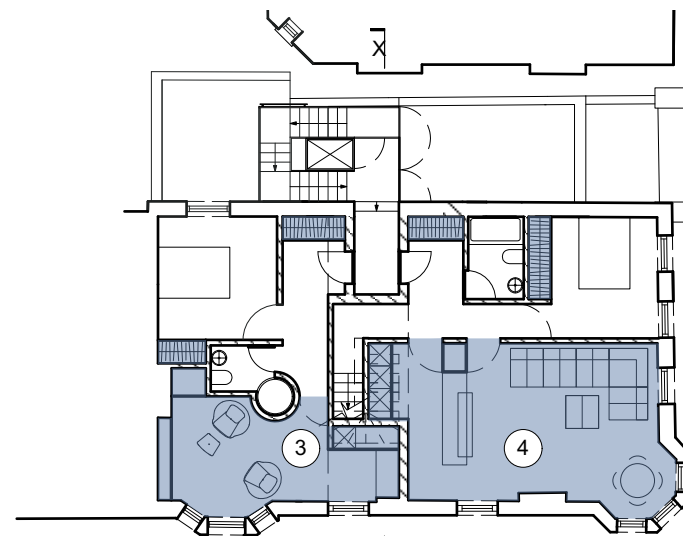

2nd floor level

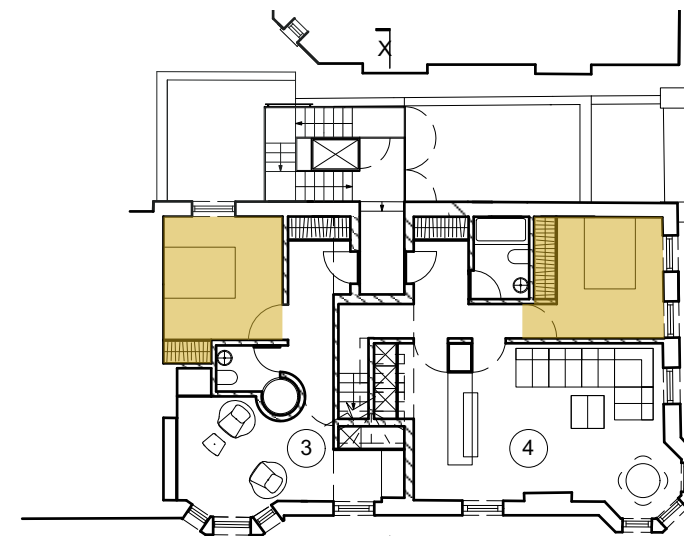

2nd floor level

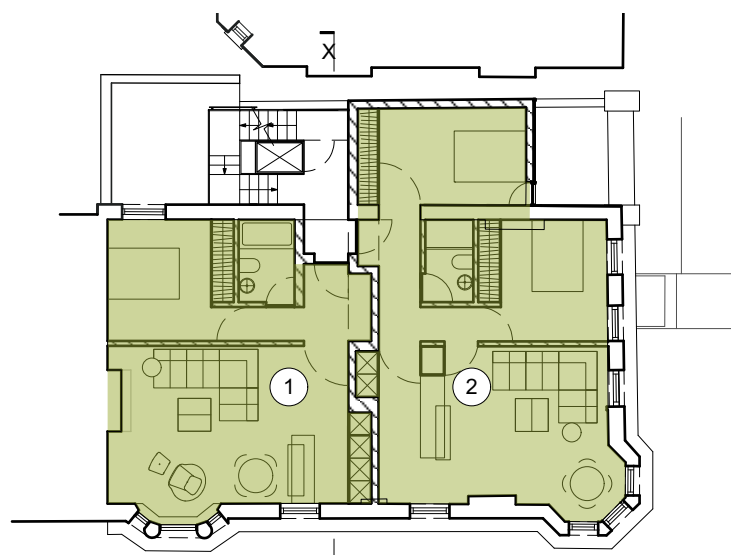

1st floor level

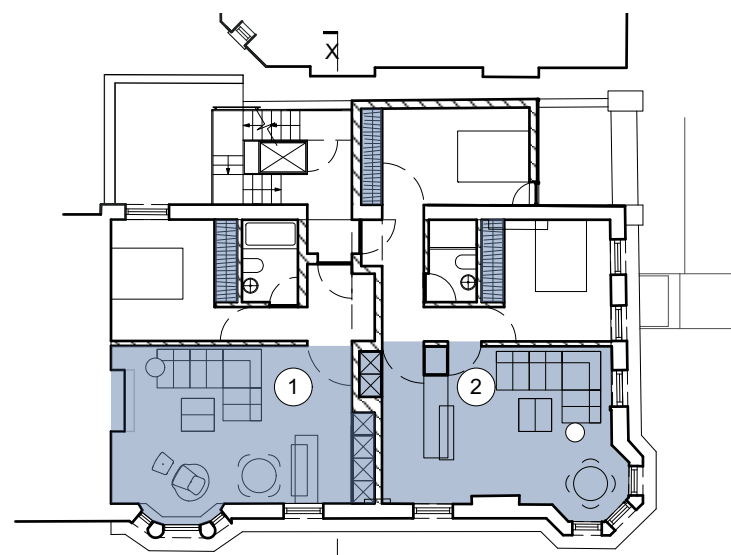

1st floor level

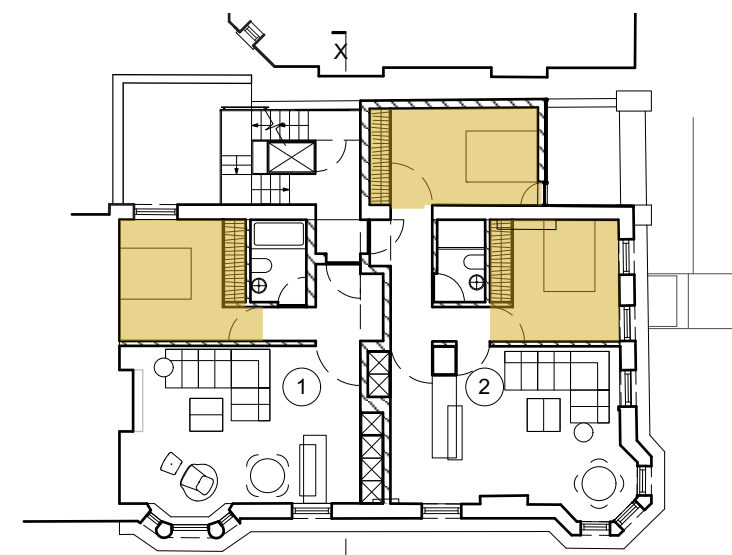

1st floor level

Total Gross internal floor areas;

- Apt 1 - 1 bed 2 person
- 49.7m² (required - 48m²)
- Apt 2 - 2 bed 3 person
- 61.1m² (required - 61m²)
- Apt 3 - 1 bed 1 person
- 38.8m² (required - 32m²)
- Apt 4 - 3 x bed 6 person
- 104.6m² (required - 93m²)

Total living room/kitchen and storage areas;

- Apt 1 - 29.0m² storage - 1.30m² (req -0.8m²)
- Apt 2 - 27.3m² storage - 2.70m² (req -0.95m²)
- Apt 3 - 16.6m² storage - 1.80m² (req -0.8m²)
- Apt 4 - 31.0m² storage - 6.95m² (req -1.4m²)

Total bedroom floor areas;

- Apt 1 - bed 1 - 11.5m² (required - 11m²)
- Apt 2 - bed 1 - 11.0m² (required - 6.5m²)
- bed 2 - 11.6m² (required - 11m²)
- Apt 3 - bed 1 - 11.0m² (required - 11m²)
- Apt 4 - bed 1 - 11.5m² (required - 11m²)
- bed 2 - 14.8m² (required - 11m²)
6.9m² over 2.3m ceiling ht > 50% 11m²
- bed 3 - 11.6m² (required - 11m²)
5.5m² over 2.3m ceiling ht = 50% 11m²

Tillman Architects [©]

E.keith.tillman@me.com

Title
proposed floor areas

Project

Refurbishment and Alterations to
30 Albany Street
London NW1
for
Artichoke Heart Ltd

240
02-15

1:200
@A3

Oct
16



single storey brickwork
timber sliding sash window
hipped pitched tiled roof



single storey brickwork
timber sliding sash window
monopitch tiled roof
pitched tiled roof to lift beyond



single storey brickwork
timber sliding sash window
monopitch tiled roof
hipped tiled roof to lift beyond
with dormer extensions



minimal framed glass panels
minimal framed side hung glass door
dark grey metal panelled lift shaft beyond



minimal framed glass panels
minimal framed side hung glass door with additional glazing bars
dark grey metal panelled lift shaft beyond



minimal framed glass panels
minimal framed side hung glass door
dark grey metal panelled lift shaft beyond

Tillman Architects ©

E keith.tillman@me.com

Title
elevation studies

Project
Refurbishment and Alterations to
30 Albany Street
London NW1
for
Artichoke Heart Ltd

240
02-16

1:100
@A3

Oct
16



SOUTH ELEVATION STREETSCAPE @ 1:200

Tillman Architects ©

E.keith.tillman@me.com

Title
south elevation streetscape as
proposed

Project
Refurbishment and Alterations to
30 Albany Street
London NW1
for
Artichoke Heart Ltd

240
02-12

1:200
@A3

Oct
16



sandblasted and backpainted glass



sandblasted silver back-painted glass with monogram



dressed sandstone with monogram



vertical coursed red brickwork



vertical standing seam zinc wall cladding



vertical flush seam zinc wall cladding

Tillman Architects ©

E keith.tillman@me.com

Title
elevation studies - materials

Project
Refurbishment and Alterations to
30 Albany Street
London NW1
for
Artichoke Heart Ltd



240
02-17

1:100
@A3

Oct
16