

GENERAL NOTES

All rights are reserved by the author. No part of this work covered by the copyright herein may be reproduced or used in any form or by any means—graphic, electronic, or mechanical, including photocopying, recording, or by any information storage and retrieval systems—without permission of the company proprietor. All dimensions to be checked on site and any discrepancy to be notified to the supervising officer. The drawings for construction purposes unless otherwise indicated. All work is to comply with current Building Regulations. All services would apply and contractor is to ensure that all work is completed in accordance with the Building Regulations and Building Regulation approval and work is NOT to be undertaken until full planning approval is received. Where this drawing is used for the tender, full specification and details are to be provided. The drawings would be used to resolve matters in conjunction with the drawings would be used to resolve matters. Contractor to ensure and satisfy himself that necessary Planning Permission and Building Regulations are approved before tendering or commencing work. The Gas and Boiler installations will be carried out by a suitably qualified competent person registered on the Gas Safe Register as an engineer or equal approved. The competent person is to send to the local authority via the electrical contractor (where applicable) a copy of the electrical work certificate and a BS7671 Electrical Installation Test Certificate (Reg. P1).

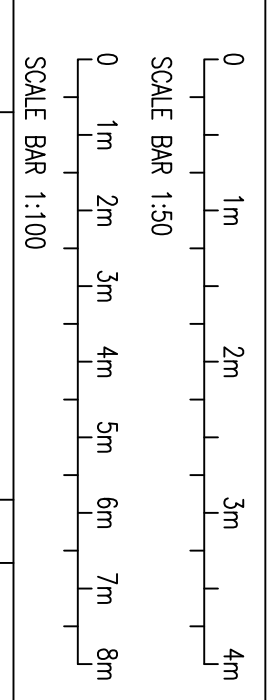

REVISION	DESCRIPTION	BY	DATE
P1	AMENDED AS CLIENT'S REQUEST	gp	02.06.2016

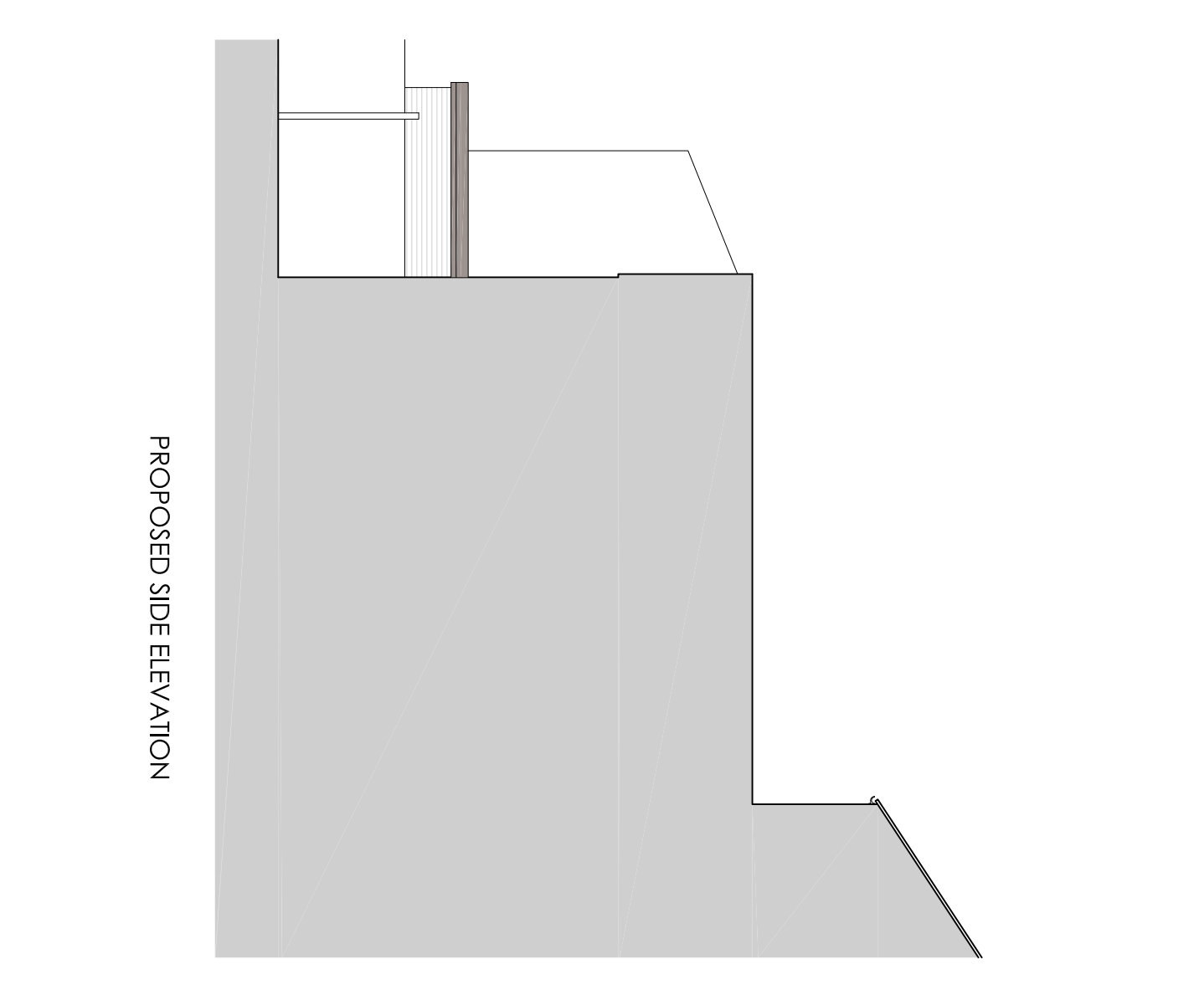
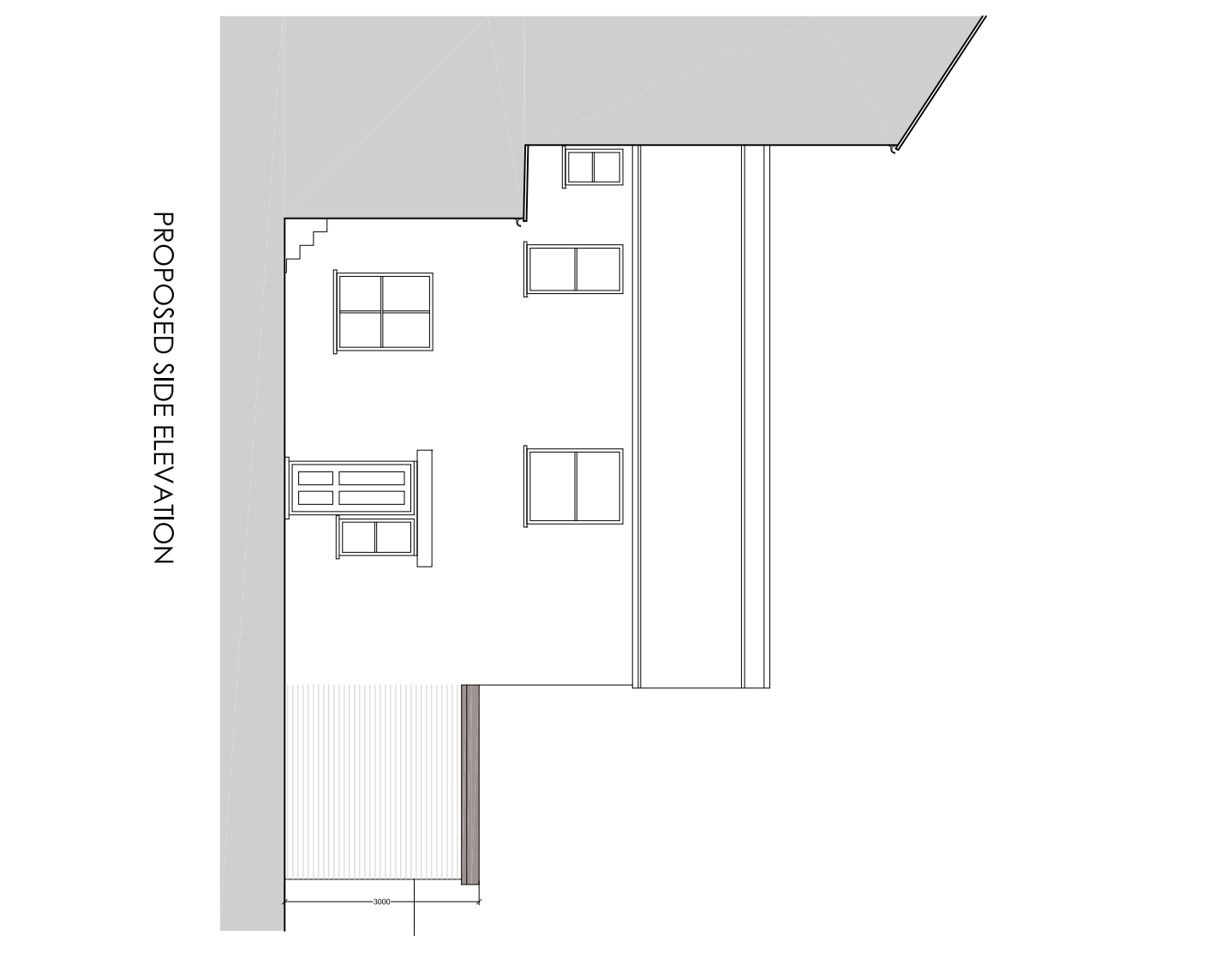
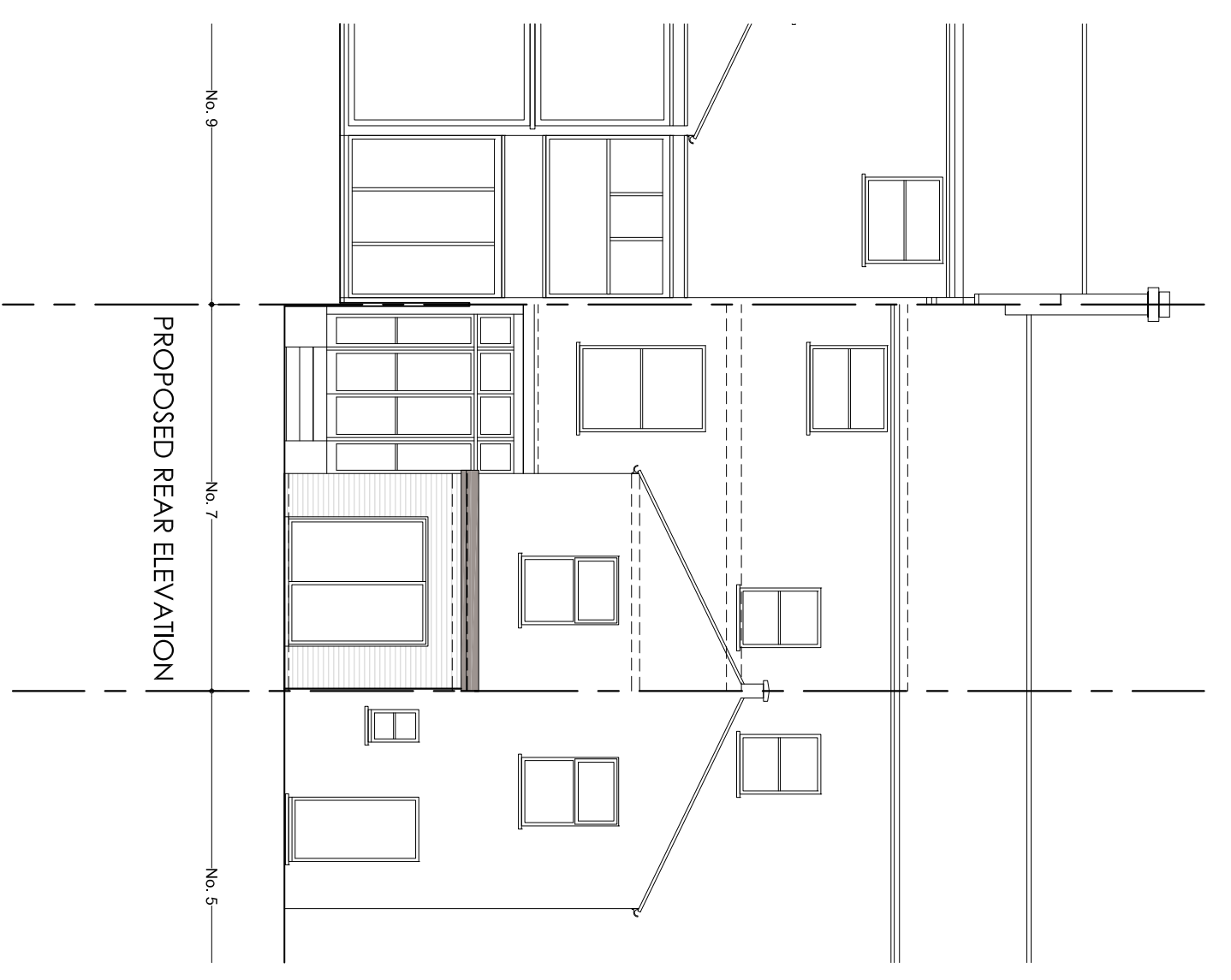
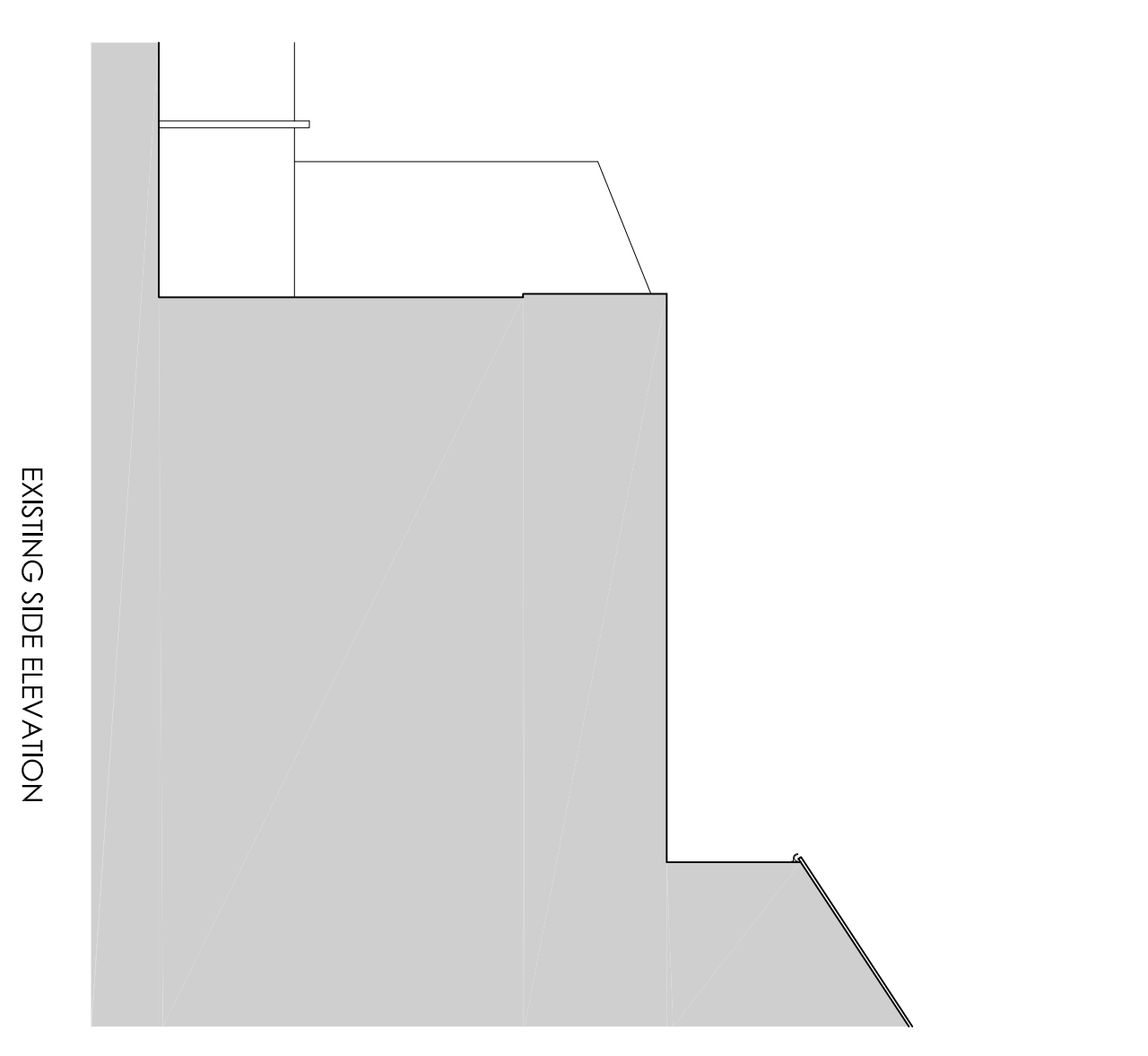
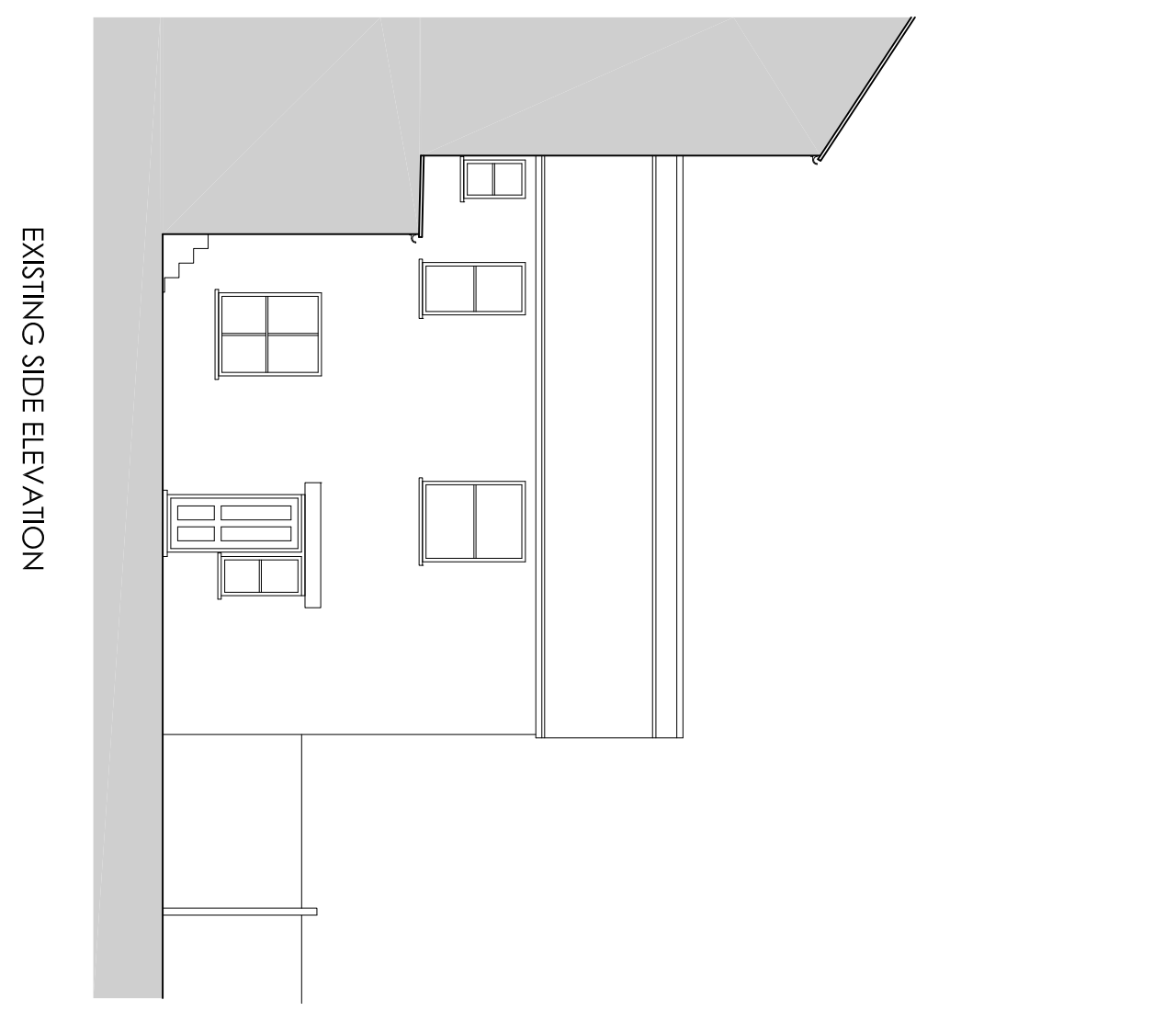
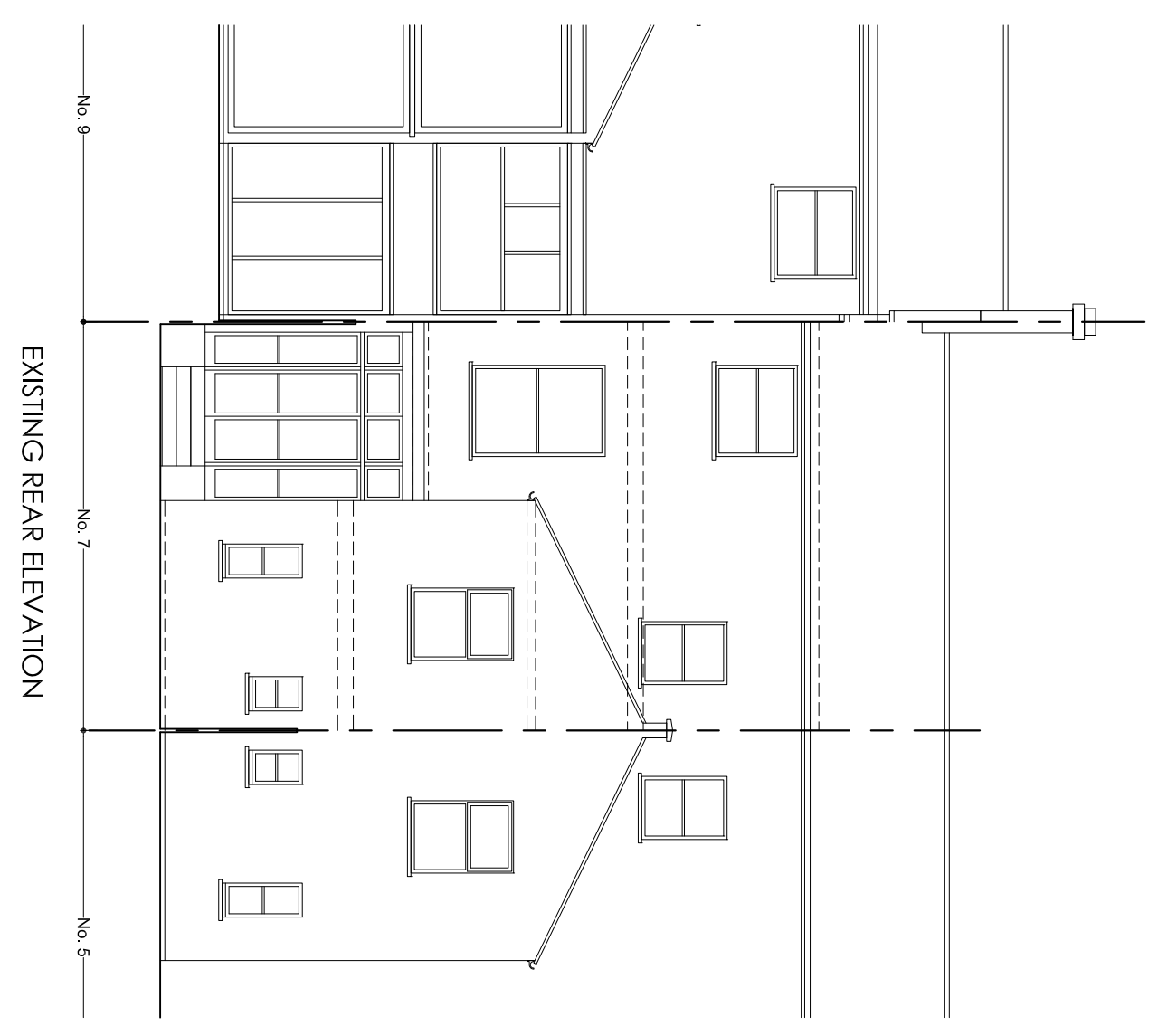

Salortia
CHARTERED ARCHITECTS

Unit 26 Cognus Business Centre, Dalmeida Road NW10 2XA
Tel: +44 (020) 8451 7833 +44 (020) 8459 9600
Fax: +44 (020) 8451 3370
Email: l.vickaria@salortia.co.uk website: www.salortia.co.uk

PROJECT
7 Lyncroft Gardens
NW6

DRAWING TITLE
EXISTING AND PROPOSED PLANS
AND ELEVATIONS

DATE	ISSUED BY	ISSUED FOR
26.05.2016	LV	DP

SCALE 1:50, 1:100 @ A1
DRAWING NO. 160502-02-P1
REVISION