

PHASE 1: DEMOLITION

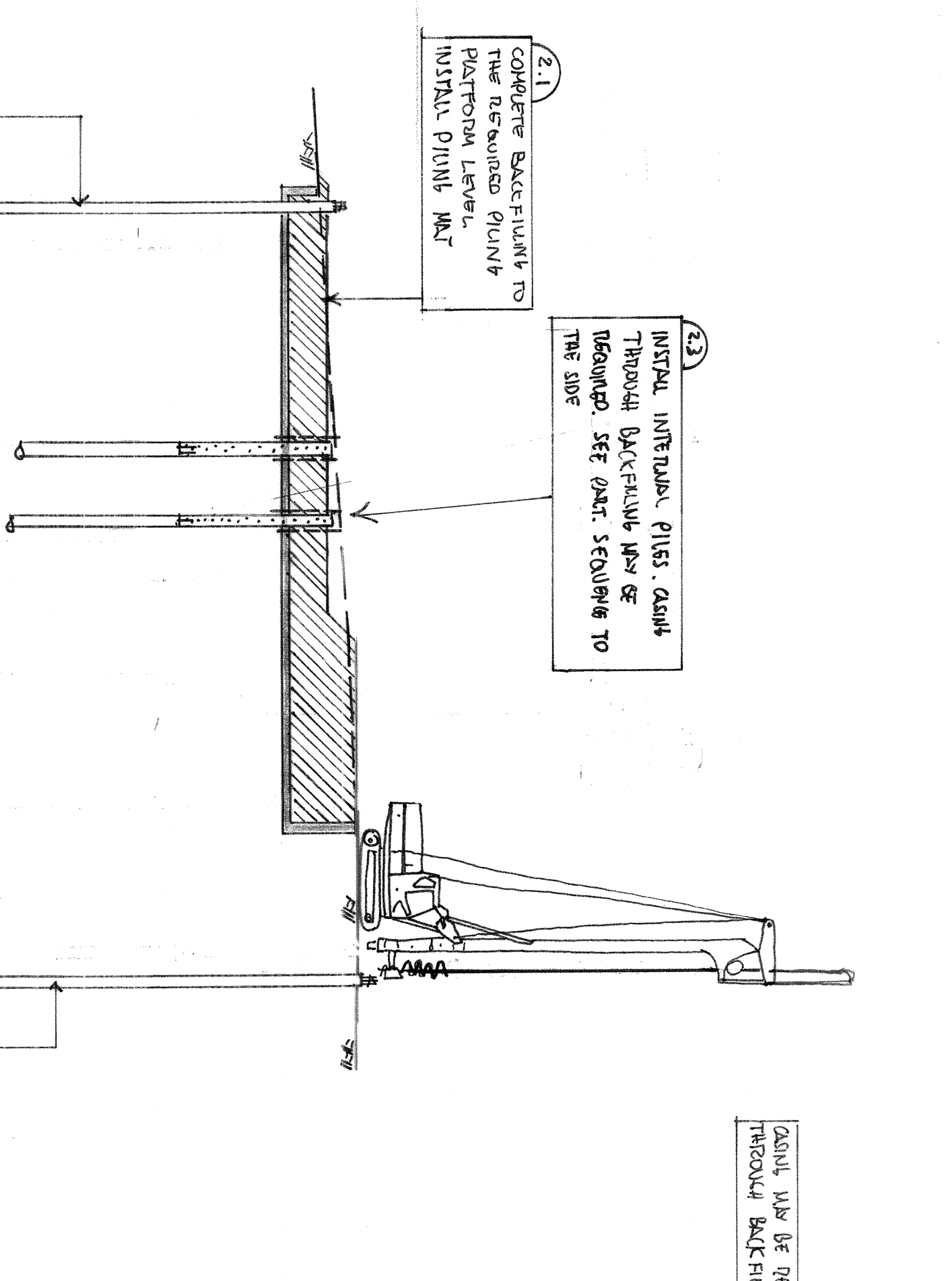

PHASE 2: PILING (CONC. BEAR PILES)

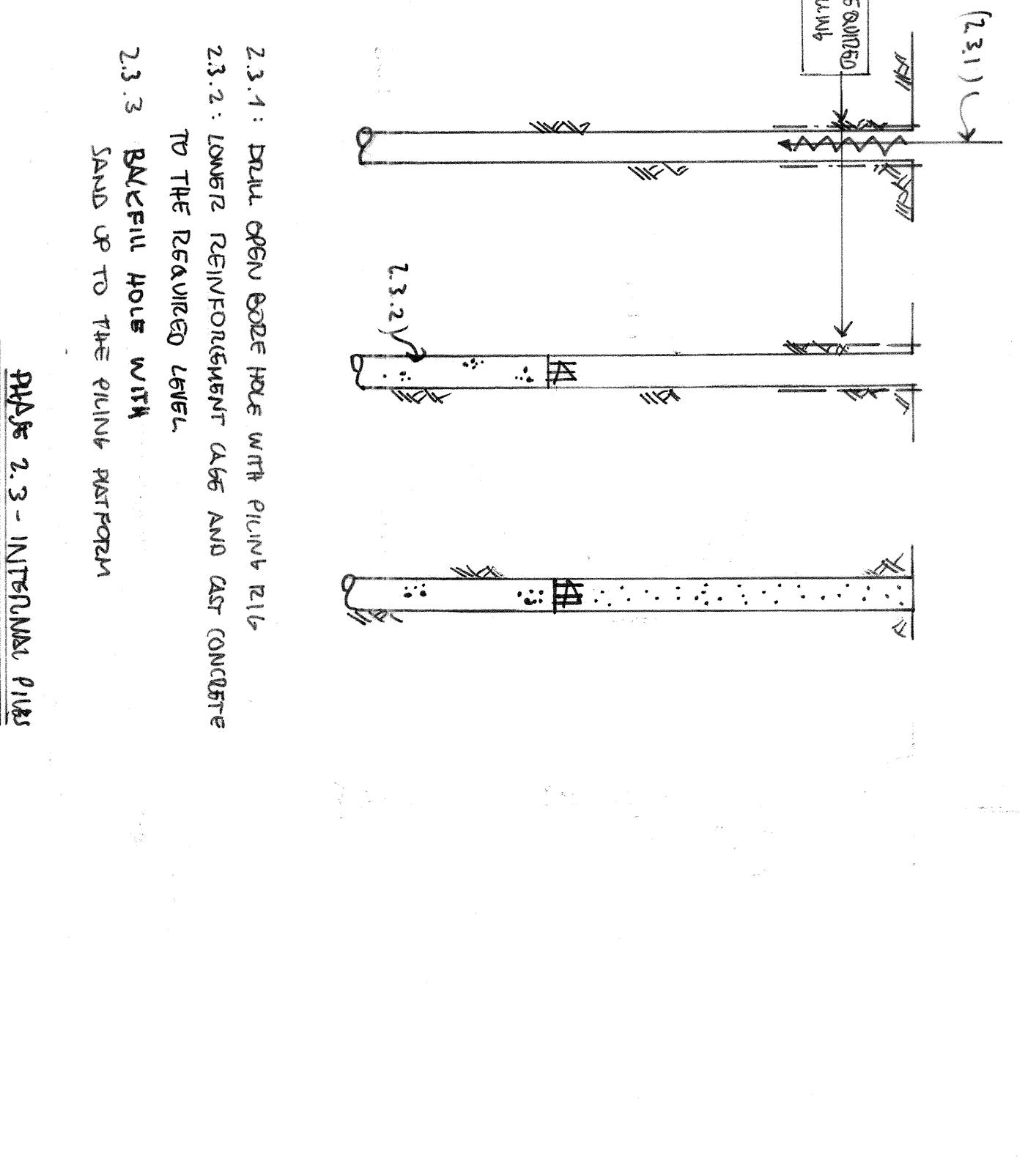

PHASE 2.3 - INTERNAL PILE

NOTE: THE PROPOSED SEQUENCES ASSUMES OPEN BORED PILES CONSTRUCTED FROM PILING MATS @ GROUND LEVEL WITH INTERNAL PILES' PILES BACKFILLED WITH SAND

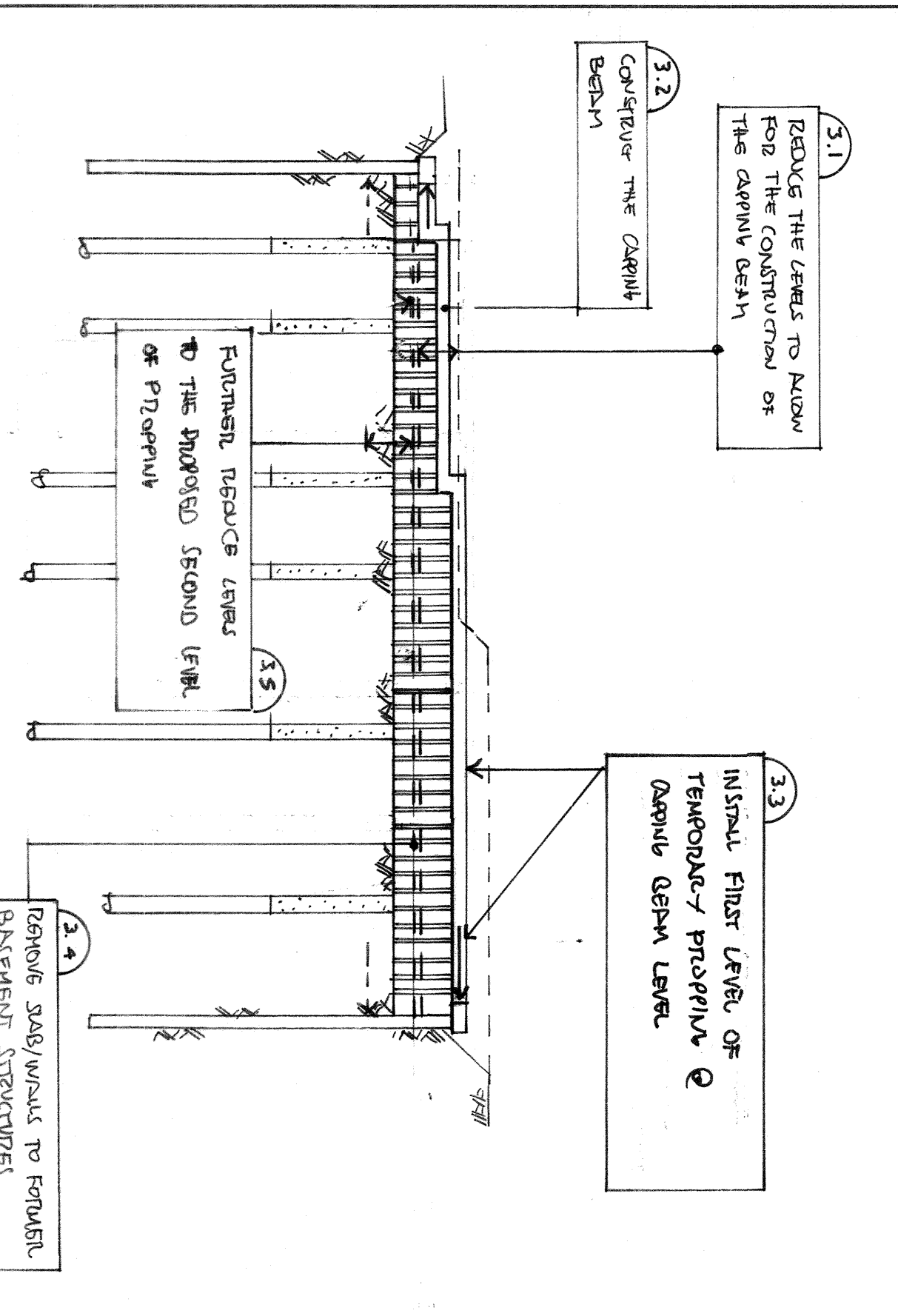

PHASE 3: CARNIVLE BEAM & TEMPORARY PROPRIETY

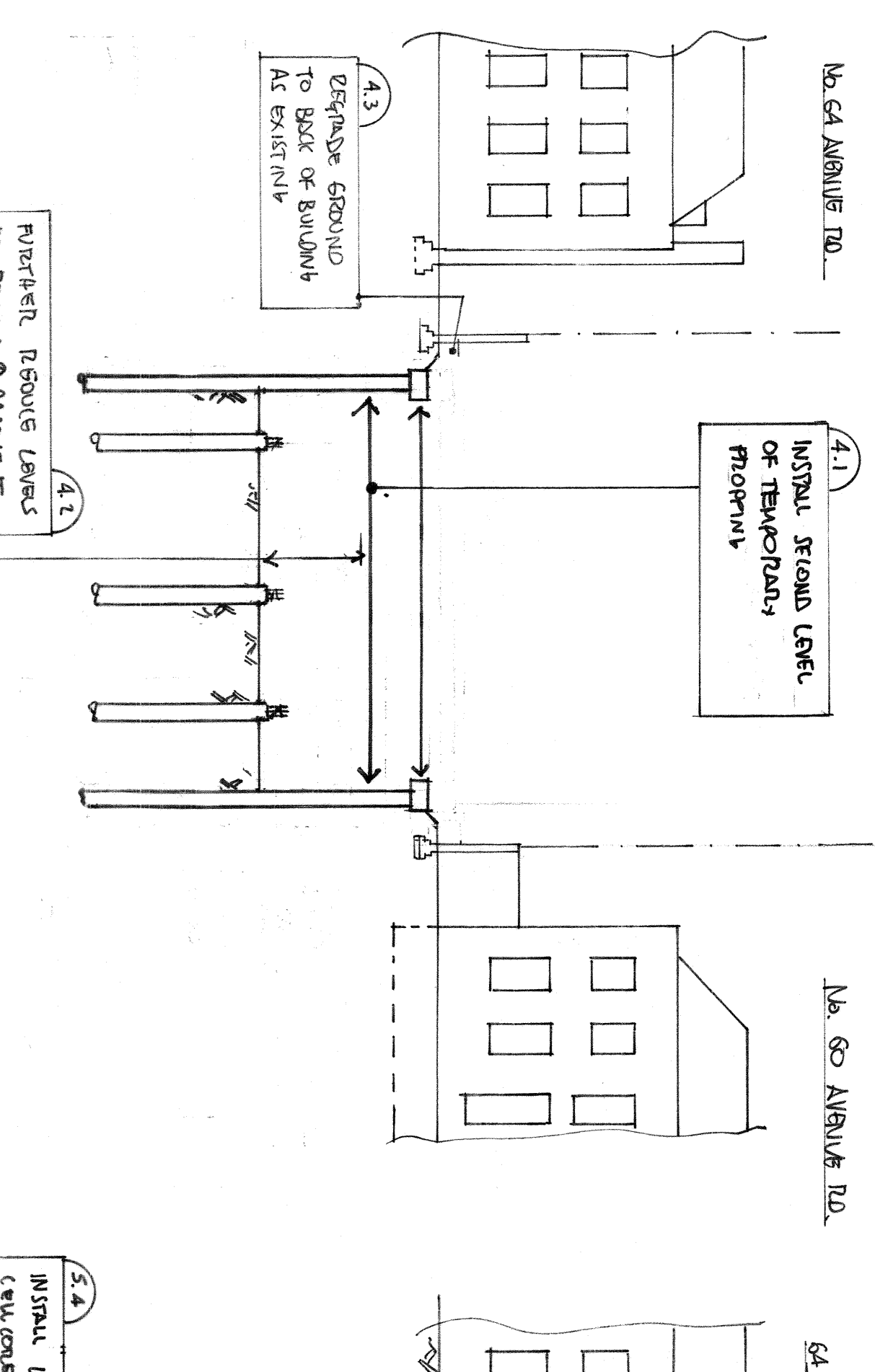

PHASE 4: PROGRESS EXCAVATION

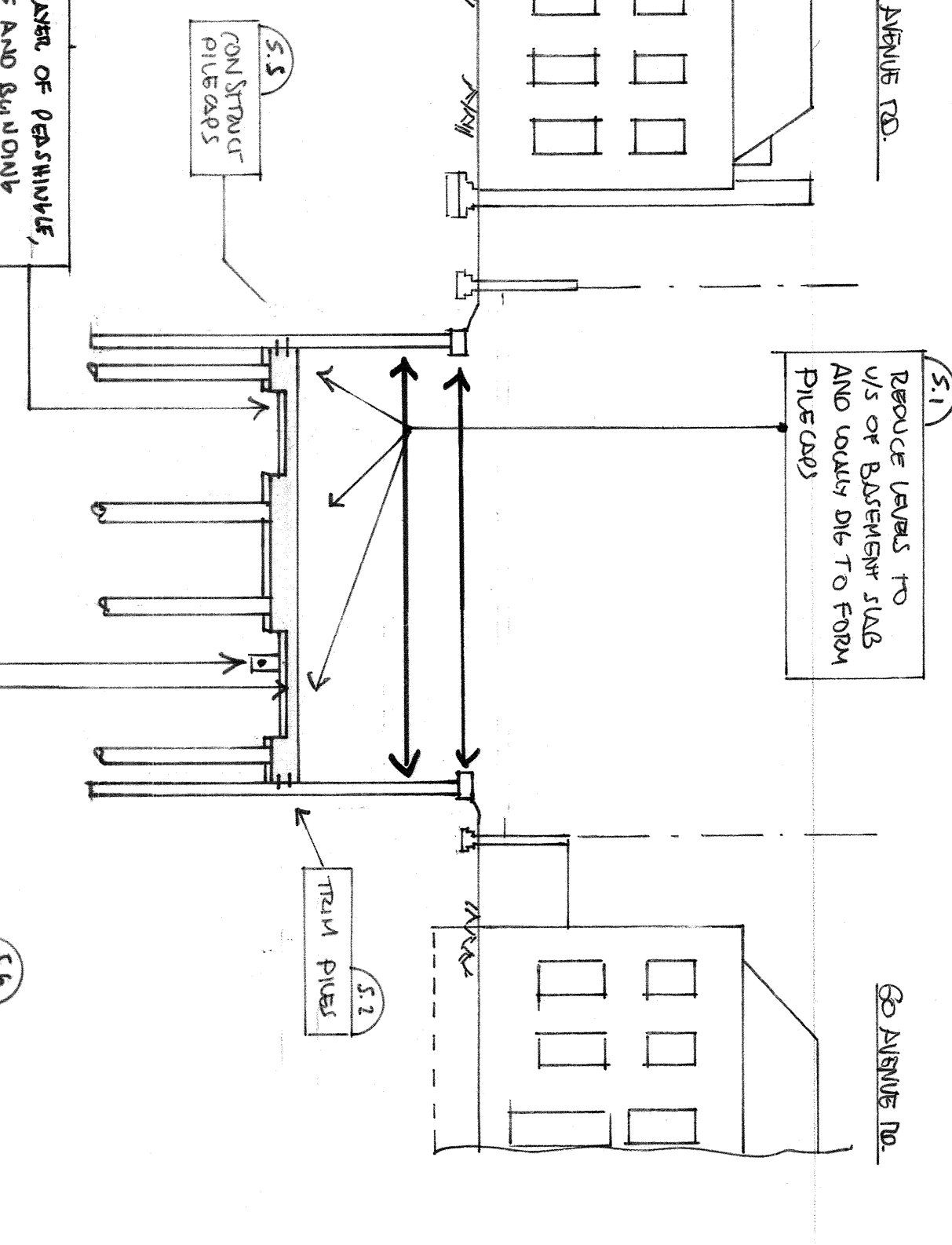

PHASE 5: PROGRESS EXCAVATION & CONSTRUCT THE CARS/BASEMENT SLAB

- THIS DRAWING IS TO BE READ IN CONJUNCTION WITH ALL RELEVANT ARCHITECTS AND ENGINEERS DRAWINGS AND SPECIFICATION.
- THIS DRAWING SHOWS THE SEQUENCE OF CONSTRUCTION ASSUMED WHEN FORMULATING THE STRUCTURAL DESIGN FOR THE PROPOSED WORKS.
- THE SEQUENCE OF CONSTRUCTION SHOWN ON THIS DRAWING IS INDICATIVE ONLY. THE CONTRACTOR IS TO MAKE HIS OWN SEQUENCE OF CONSTRUCTION, IN WHICH HE SHALL REMAIN ENTIRELY RESPONSIBLE.
- THE PERMANENT WORKS SHOWN ON THIS DRAWING ARE INDICATIVE ONLY. REFER TO ABA'S PROPOSED ARCHITECTURAL DRAWINGS FOR DETAILS OF THE PROPOSED STRUCTURAL WORKS.

FOR INFORMATION ONLY

62 AVENUE ROAD

ISSUED FOR INFORMATION AT PART OF THE TRINITY BLOCK

DATE: DEC-11

DESIGNED BY: JGB

DRAWN BY: AS SHOWN

SEQUENCE OF CONSTRUCTION ASSUMED IN THE DESIGN SHEET 1 of 2

Alan Baxter

75 Cowcross Street, London EC1M 6EL

tel 020 7250 1555

email alba@alanbaxter.co.uk

www.alanbaxter.co.uk