

This drawing and design is for use solely in connection with the project described below. The drawing and design is the copyright of Avanti Architects Ltd, and must not be re-issued, loaned or copied without written consent. All dimensions and setting out to be checked on site before construction. This drawing is to be read in conjunction with all other information relevant to the project. Any apparent discrepancy is to be brought to the attention of Avanti Architects Ltd. Do not scale from this drawing.

**Notes**

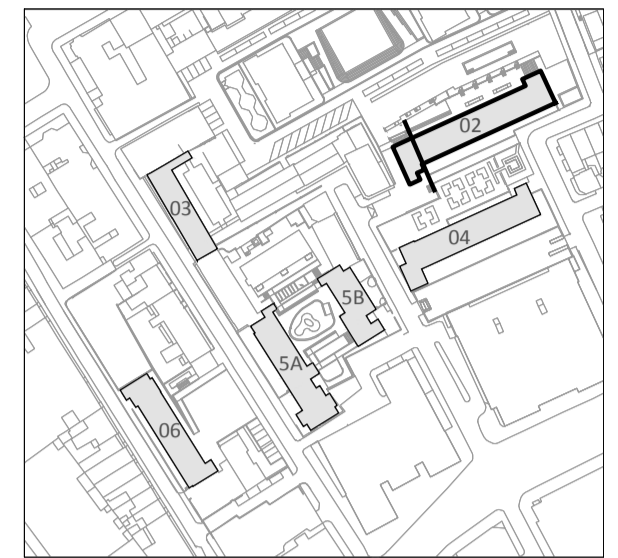

**BUILDING KEY**  
 02-Blemundsbury  
 03-Devonshire  
 04-Windmill  
 5A-Richbell  
 5B-Springwater  
 06-Falcon

Please note: Proposed floor levels have been taken from plan surveys, floor levels indicated in surveyed elevations are inconsistent with plan surveys.

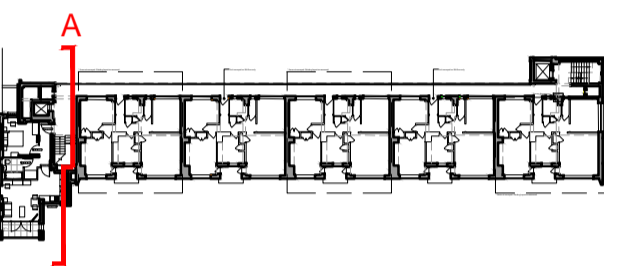

**Note:**  
 Maximum ceiling void of 115mm.  
 Any required services crossovers to occur in halls/corridors where ceiling void can be increased to 135mm.

Revision	Date	Drawn by	Checked by	Description
E	14/01/16	CS	AM	CONSTRUCTION ISSUE (Package 4)
D	27/11/15	IMA	AM	TENDER ISSUE (Package 4)
C	17/11/15	IMA	AM	TENDER ISSUE Sections amended to suit revised survey information and coordination with S.Engineer.
B	30/10/15	IMA	AM	TENDER ISSUE Coordination with dimensioned floor plans
A	16/10/15	SJ	AM	Interim work in progress Superstructure package (TP3) issue

**Scale** 1:100      **Size** A1      **Date First Issue** 10/07/15  
**Drawn by** IMA/SJ      **Checked by** AM

**Project**  
 Tybald's Estate  
 BLEMUNDSBURY

**Drawing**  
 SECTION A

**Drawing number** 12026-T-02-SE-01      **Revision** E

**Status**  
 CONSTRUCTION



© Avanti Architects Ltd      www.avantiarchitects.co.uk  
 361-373 City Road      + 44 (0) 20 7278 3060  
 London EC1V 1AS      aa@avantiarchitects.co.uk

