

NOTE:
 To be read in conjunction with the following drawings:
 196/001 - Location Plan
 196/010 - Existing Site Plan
 196/011 - 012 Existing Plans
 196/020 - 022 Existing Elevations & Sections
 196/025 - Proposed Demolition Plan & Elevation
 196/030 - Proposed Site Plan
 196/031 - 036 Proposed Plans
 196/040 - 048 Proposed Sections & Elevations
 Refer to Design & Access Statement also for further information in relation to the planning application.

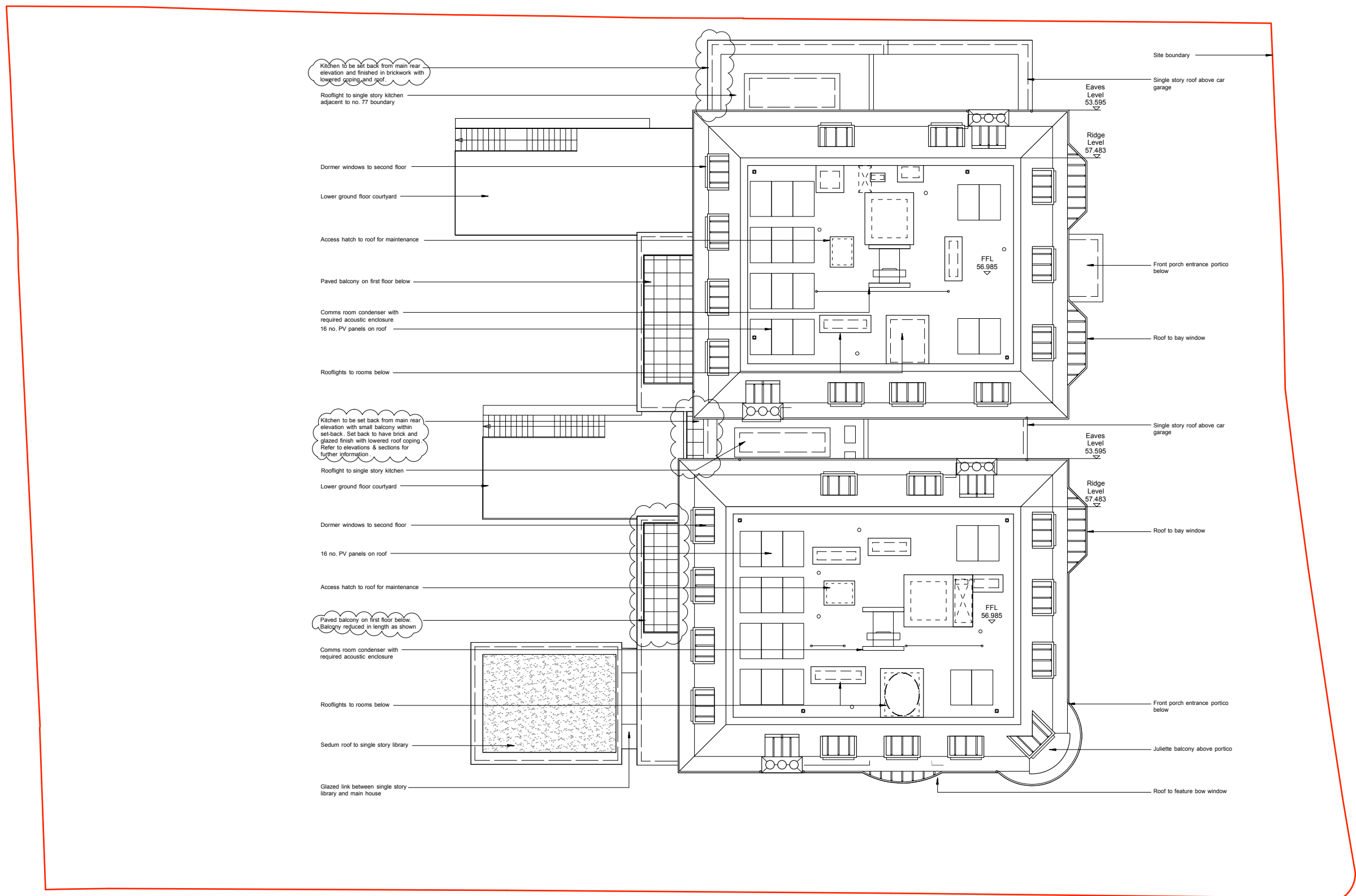

1 Proposed Roof Plan
 1:200 @ A3, 1:100 @ A1

P1 01.04.16 Issued for Planning
 P2 20.11.16 Minor amendments as doublet
 rev date scale
 do not scale drawing copyright # architects

PLANNING

tff architects
 250 Kennington Lane
 London SE11 5RD
 t: 020 7091 9800
 f: 020 7091 9830
 office@tffa.co.uk
 www.tffa.co.uk

project
 73 & 75 AVENUE ROAD
 LONDON
 NW8 6JD

drawing
 PROPOSED ROOF PLAN

date	16.03.16	dep no	196/036
scale	1:200 @ A3	rev	P2

1:100 @ A1