

JOB NO 731	DWG NO 100	REV A
----------------------	----------------------	-----------------

REVISION	DATE	DWN	CHK
A FURNITURE SHOWN	04.01.16	IP	XX

This drawing is the property of Design Venue Limited. Copyright and design right are reserved by them and the drawing is issued on the condition that it is not copied either wholly or in part without the written consent of Design Venue Limited.

DO NOT SCALE OF THIS DRAWING. Figured dimensions to take preference over those scaled. All dimensions to be checked on site before commencement of any work or shop drawings. This drawing is to be read with the specification when existing. Any discrepancies should be brought to the attention of the architect / designer.

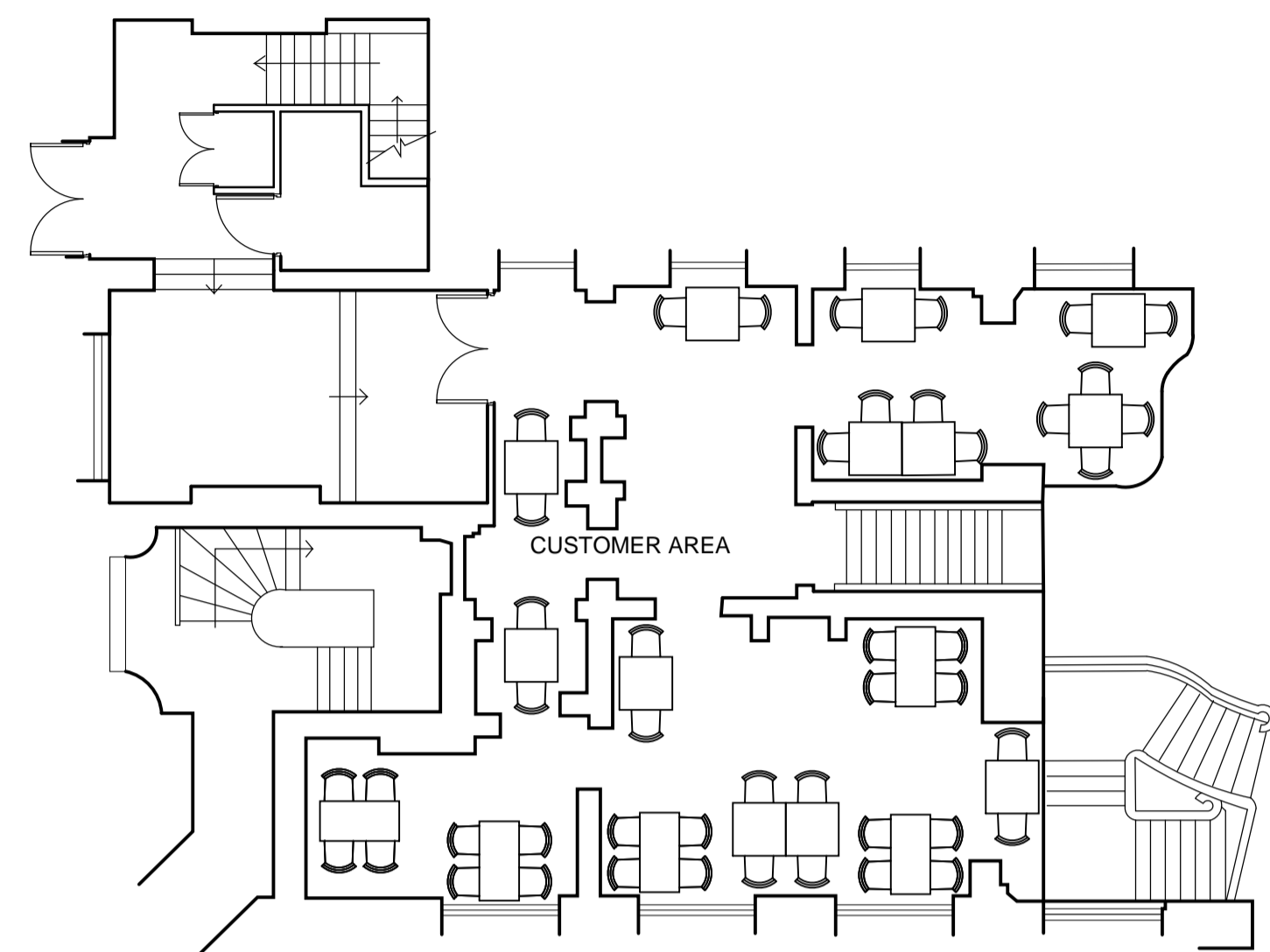

EXISTING MEZZANINE FLOOR
Scale 1:100

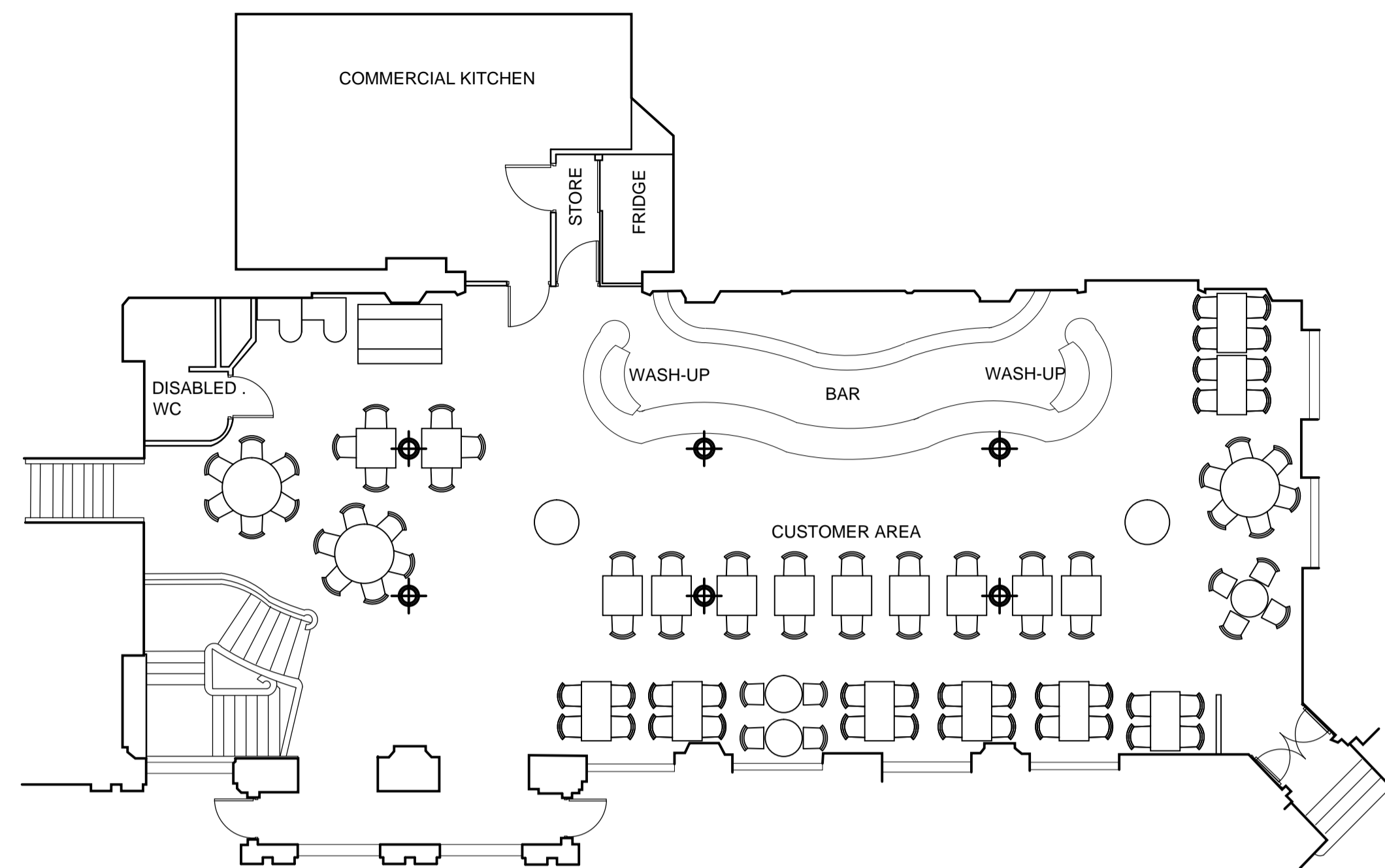

EXISTING GROUND FLOOR
Scale 1:100



DOOR AND FRAME ELEVATION AS EXISTING
Scale 1:20

wetherspoon

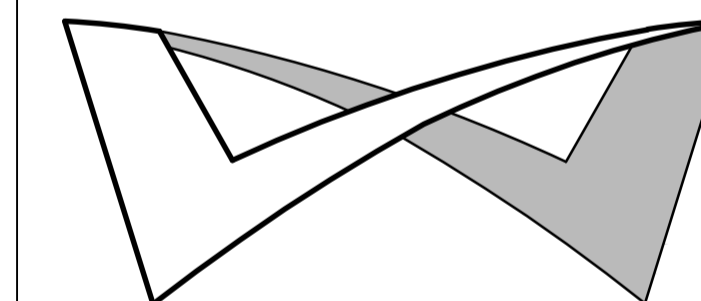

DV ARCHITECTS

Hallcourt House, 8 Hallcourt Crescent,
Cannock, Staffordshire WS11 0AB
Tel: 01543 547 877
Email: studio@designvenue.co.uk

RIBA

**The Knights Templar,
Holburn (PN 0538)**

DRAWING TITLE
EXISTING FLOOR PLANS

SCALE
1:100, 1:20 @ A1

DATE 07/01/2015	DRAWN BY MH	CHECKED BY EL
--------------------	----------------	------------------

STATUS
PRELIMINARY

JOB NO 731	DWG NO 100	REV A
----------------------	----------------------	-----------------