

P6	18/11/16	Revised Scheme	BF / SF
P5	21/10/16	Design Review	KK / SF
P4	06/04/16	Design Review	HM / BG
P3	07/03/16	Design Review	HM / BG
P2	25/02/16	Client Review	HM / BG
P1	14/12/15	Planning Submission	KK / HM
REV	DATE	COMMENT	IS / CK

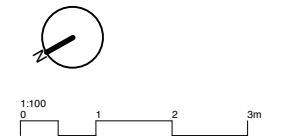

**NOTES**  
 Do not scale from this drawing. All dimensions to be confirmed on site. Architect to be informed of any discrepancies before any action is taken. This drawing is copyright © Manalo & White Ltd.

# MANALO & WHITE ARCHITECTS

UNIT 301, METROPOLITAN WHARF BUILDING,  
 70 WAPPING WALL, LONDON E1W 3SS  
 T 02072654945 E mail@manaloandwhite.co.uk

PROJECT  
**THE WESLEY CAMDEN**

DRAWING  
**Proposed Lower Ground Floor Plan**

SCALE  
**1:100 @ A3**

STATUS  
**Planning**

DRAWING No. **859\_03/03/0219** REVISION **P6**

PLENDER STREET

87 PLENDER STREET

88 PLENDER STREET

03/511  
859\_03  
B

859\_03  
03/510  
A

03/512  
859\_03  
C

03/514  
859\_03  
E

03/513  
859\_03  
D

03/0511  
859\_03  
B

859\_03  
03/0510  
A

03/512  
859\_03  
C

03/514  
859\_03  
E

03/513  
859\_03  
D

KING'S TERRACE

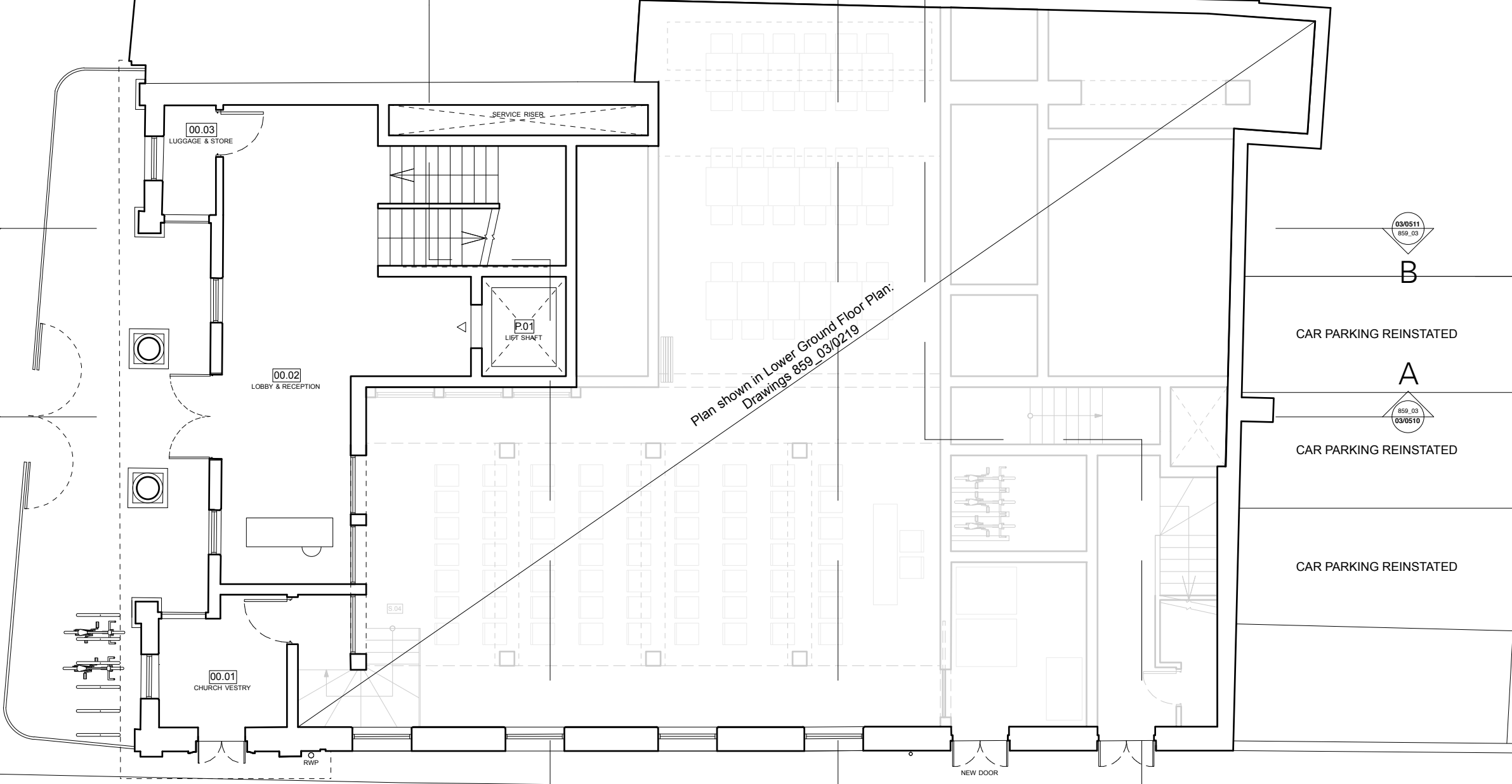

Plan shown in Lower Ground Floor Plan:  
Drawings 859\_03/0219

P6	18/11/16	Revised Scheme	BF / SF
P5	21/10/16	Design Review	KK / SF
P4	06/04/16	Design Review	HM / BG
P3	07/03/16	Design Review	HM / BG
P2	25/02/16	Client Review	HM / BG
P1	14/12/15	Planning Submission	KK / HM
REV	DATE	COMMENT	IS / CK



NOTES  
Do not scale from this drawing. All dimensions to be confirmed on site. Architect to be informed of any discrepancies before any action is taken. This drawing is copyright © Manalo & White Ltd.

**MANALO & WHITE**  
ARCHITECTS

UNIT 301, METROPOLITAN WHARF BUILDING,  
70 WAPPING WALL, LONDON E1W 3SS  
T 02072654945 E mail@manaloandwhite.co.uk

PROJECT  
THE WESLEY CAMDEN

DRAWING  
Proposed Upper Ground Floor Plan -1

SCALE  
1:100 @ A3

STATUS  
Planning

DRAWING No. 859\_03/03/0220 REVISION P6

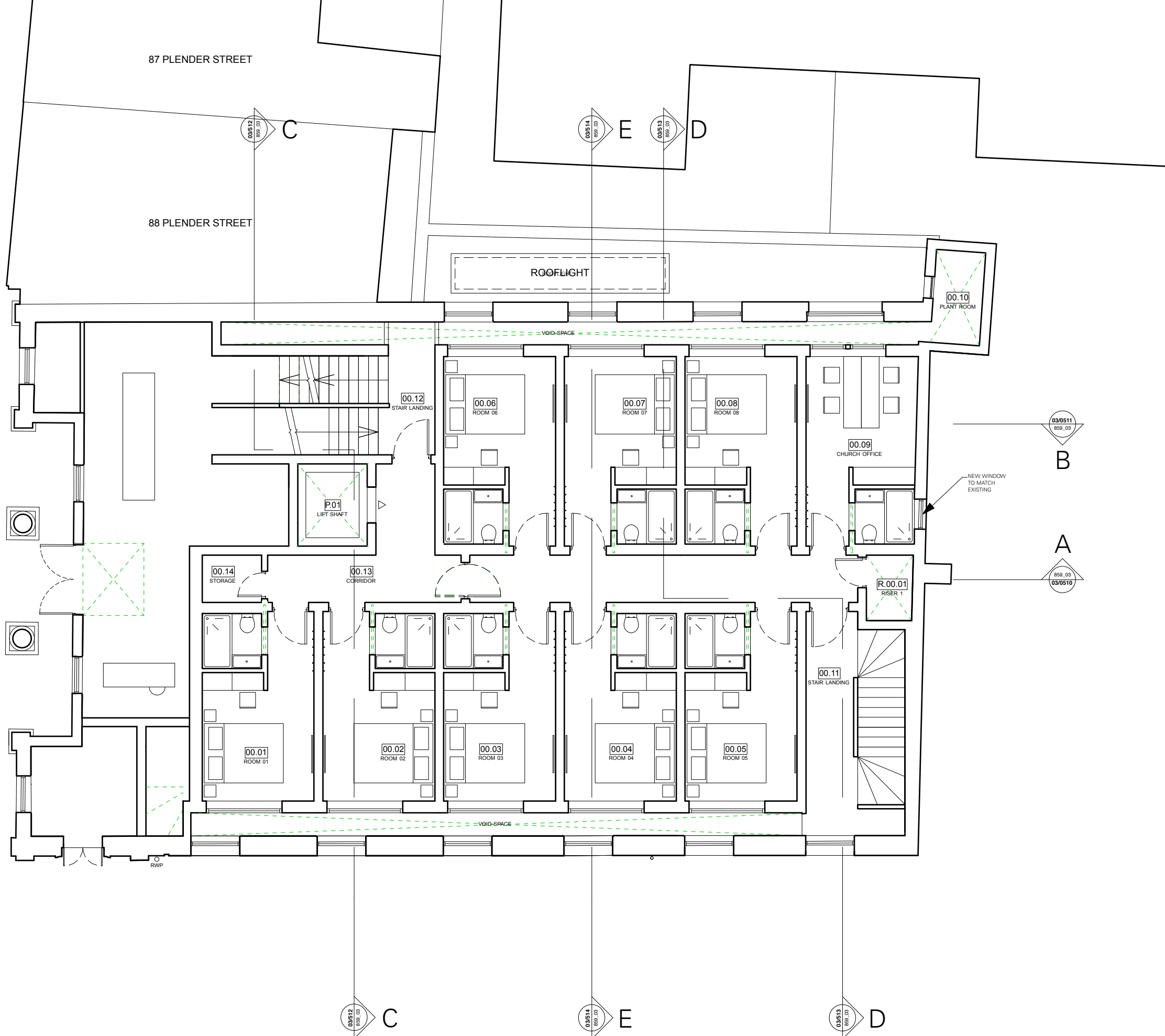

P6	18/11/16	Revised Scheme	BF / SF
P5	21/10/16	Design Review	KK / SF
P4	06/04/16	Design Review	HM / BG
P3	07/03/16	Design Review	HM / BG
P2	25/02/16	Client Review	HM / BG
P1	14/12/15	Planning Submission	KK / HM
REV	DATE	COMMENT	IS / CK

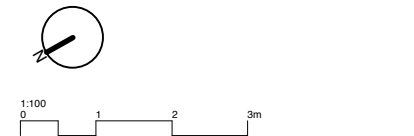

**NOTES**  
 Do not scale from this drawing. All dimensions to be confirmed on site. Architect to be informed of any discrepancies before any action is taken. This drawing is copyright © Manalo & White Ltd.

**MANALO & WHITE**  
 ARCHITECTS  
 UNIT 301, METROPOLITAN WHARF BUILDING,  
 70 WAPPING WALL, LONDON E1W 3SS  
 T 02072654945 E mail@manaloandwhite.co.uk

PROJECT  
**THE WESLEY CAMDEN**  
 DRAWING  
 Proposed Upper Ground Floor  
 SCALE  
 1:100 @ A3  
 STATUS  
 Planning

DRAWING No. **859\_03/03/0221** REVISION **P6**

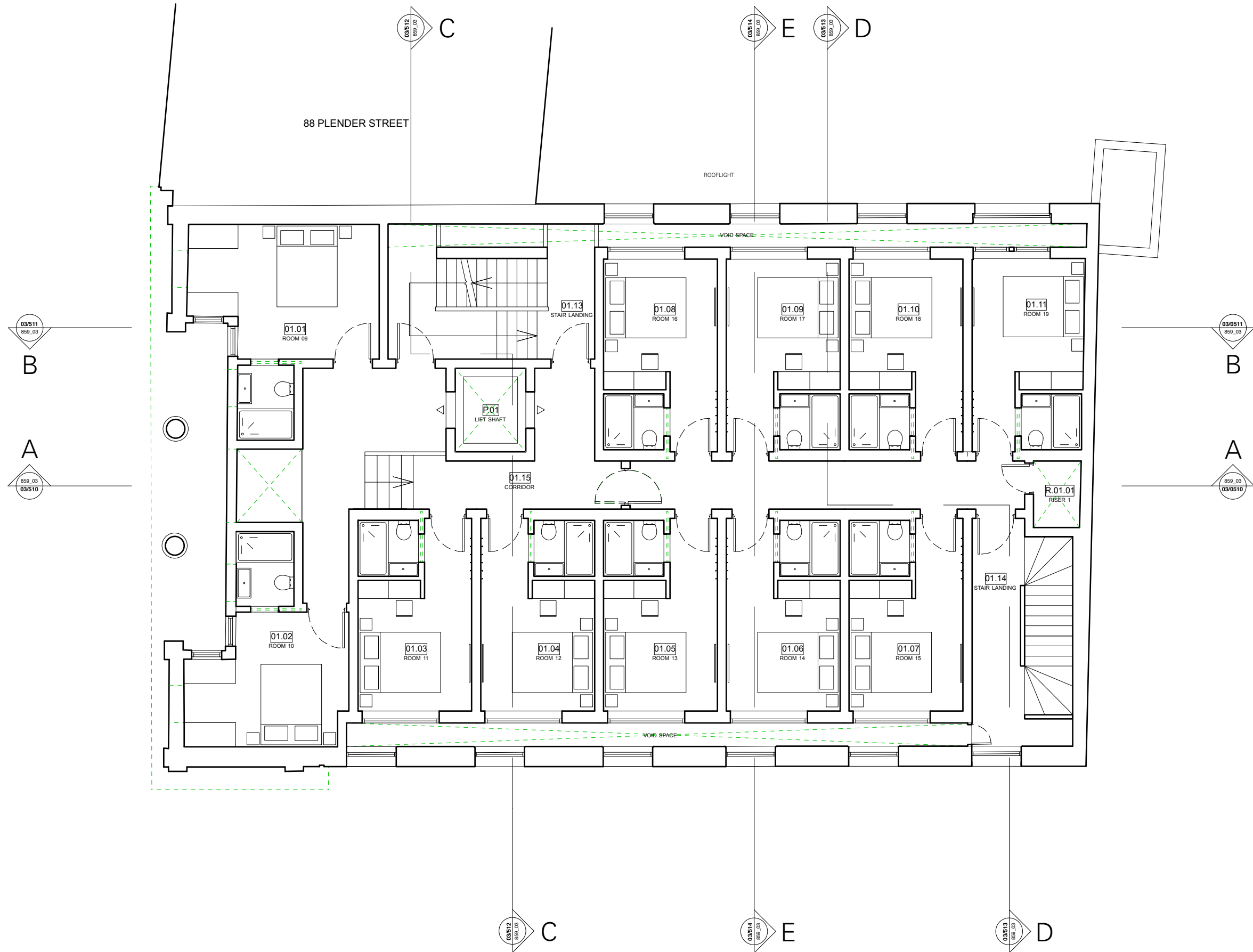

P6	18/11/16	Revised Scheme	BF / SF
P5	21/10/16	Design Review	KK / SF
P4	06/04/16	Design Review	HM / BG
P3	07/03/16	Design Review	HM / BG
P2	25/02/16	Client Review	HM / BG
P1	14/12/15	Planning Submission	KK / HM
REV	DATE	COMMENT	IS / CK



NOTES  
Do not scale from this drawing. All dimensions to be confirmed on site. Architect to be informed of any discrepancies before any action is taken. This drawing is copyright © Manalo & White Ltd.

# MANALO & WHITE

ARCHITECTS

UNIT 301, METROPOLITAN WHARF BUILDING,  
70 WAPPING WALL, LONDON E1W 3SS  
T 02072654945 E mail@manaloandwhite.co.uk

PROJECT  
THE WESLEY CAMDEN

DRAWING  
Proposed First Floor Plan

SCALE  
1:100 @ A3

STATUS  
Planning

DRAWING No. 859\_03/03/0222 REVISION P6

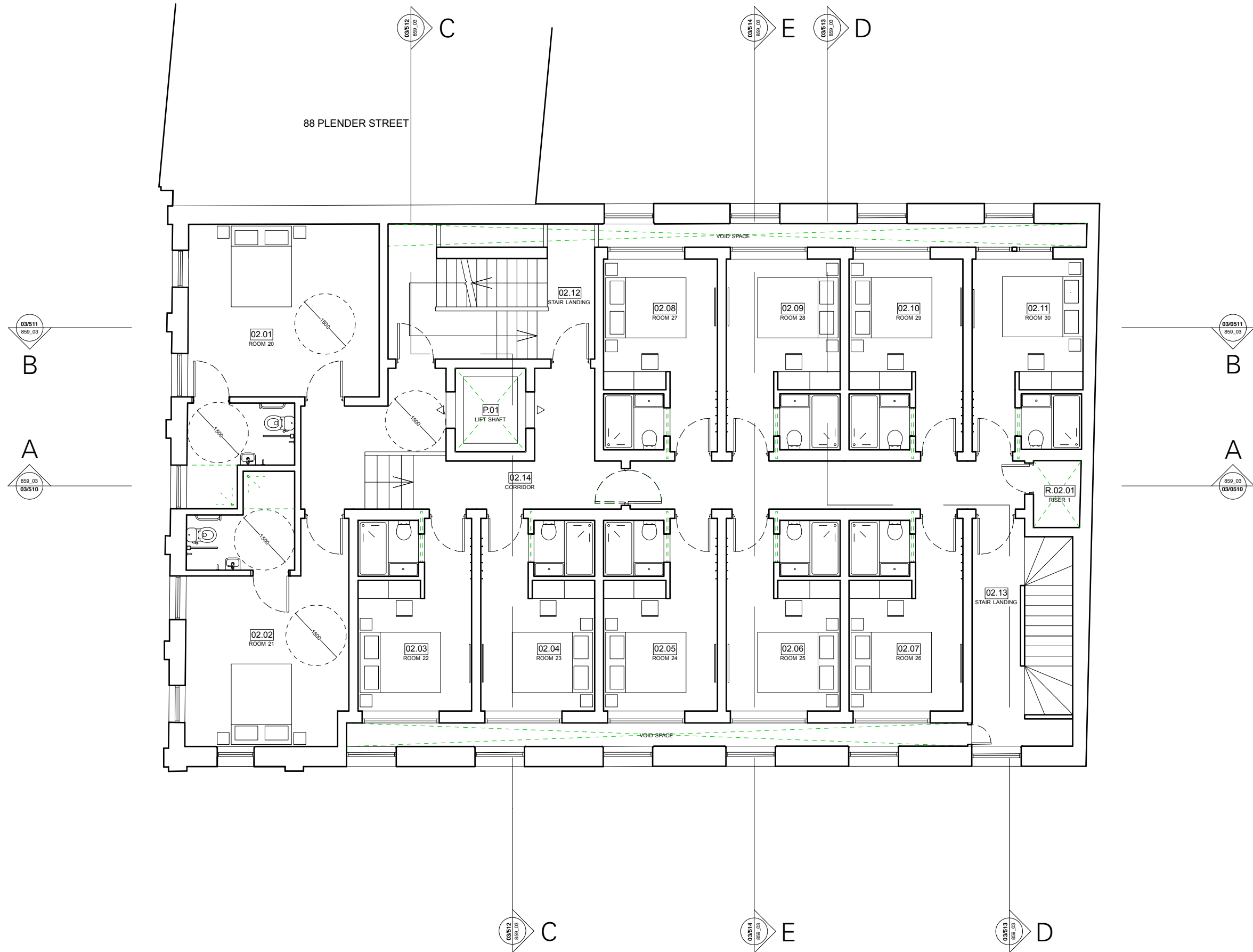

P6	18/11/16	Revised Scheme	BF / SF
P5	21/10/16	Design Review	KK / SF
P4	06/04/16	Design Review	HM / BG
P3	07/03/16	Design Review	HM / BG
P2	25/02/16	Client Review	HM / BG
P1	14/12/15	Planning Submission	KK / HM
REV	DATE	COMMENT	IS / CK



**NOTES**  
 Do not scale from this drawing. All dimensions to be confirmed on site. Architect to be informed of any discrepancies before any action is taken. This drawing is copyright © Manalo & White Ltd.

# MANALO & WHITE

ARCHITECTS

UNIT 301, METROPOLITAN WHARF BUILDING,  
 70 WAPPING WALL, LONDON E1W 3SS  
 T 02072654945 E mail@manaloandwhite.co.uk

PROJECT  
 THE WESLEY CAMDEN

DRAWING  
 Proposed Second Floor Plan

SCALE  
 1:100 @ A3

STATUS  
 Planning

DRAWING No. **859\_03/03/0223** REVISION **P6**

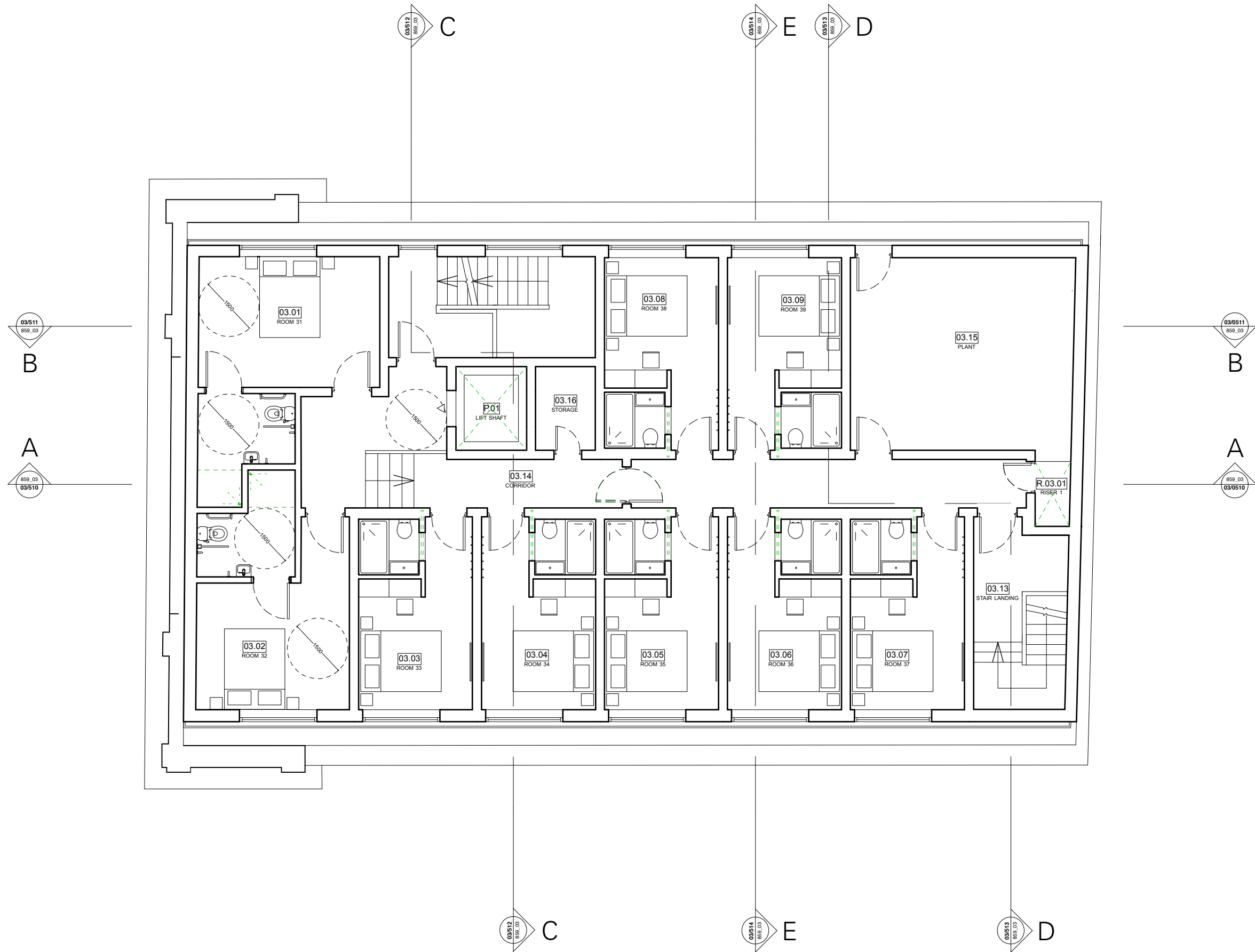

REV	DATE	COMMENT	BY	CHK
P6	18/11/16	Revised Scheme	BF	SF
P5	21/10/16	Design Review	KK	SF
P4	06/04/16	Design Review	HM	BG
P3	07/03/16	Design Review	HM	BG
P2	25/02/16	Client Review	HM	BG
P1	14/12/15	Planning Submission	KK	HM

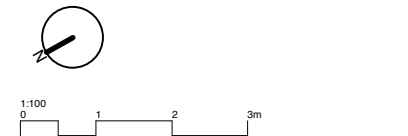

**NOTES**  
 Do not scale from this drawing. All dimensions to be confirmed on site. Architect to be informed of any discrepancies before any action is taken. This drawing is copyright © Manalo & White Ltd.

**MANALO & WHITE**  
 ARCHITECTS  
 UNIT 301, METROPOLITAN WHARF BUILDING,  
 70 WAPPING WALL, LONDON E1W 3SS  
 T 02072654945 E mail@manaloandwhite.co.uk

PROJECT  
 THE WESLEY CAMDEN  
 DRAWING  
 Proposed Third Floor Plan  
 SCALE  
 1:100 @ A3  
 STATUS  
 Planning

DRAWING No. 859\_03/03/0224 REVISION P6

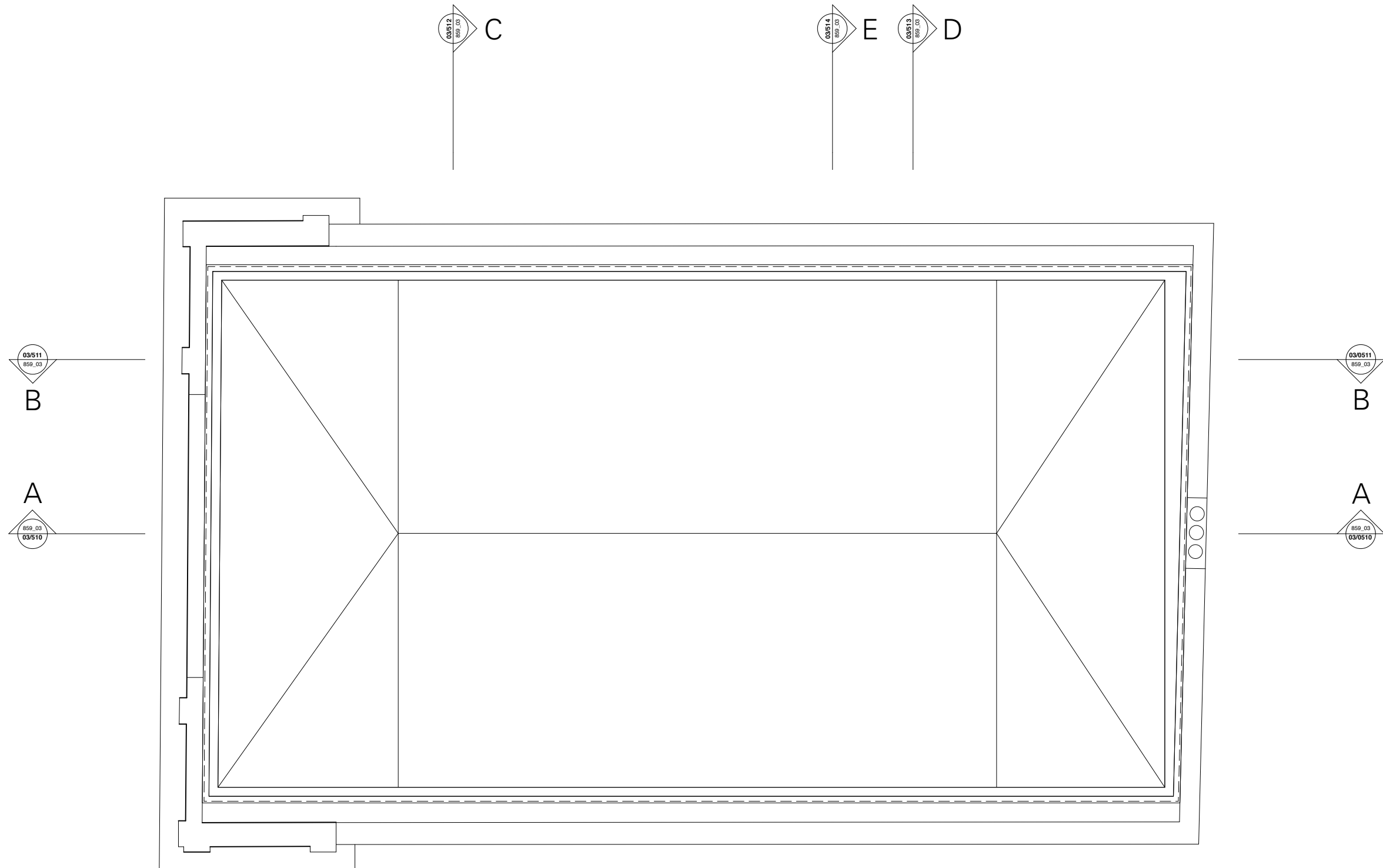

P6	18/11/16	Revised Scheme	BF / SF
P5	21/10/16	Design Review	KK / SF
P4	06/04/16	Design Review	HM / BG

P1	14/12/15	Planning Submission	KK / HM
REV	DATE	COMMENT	IS / CK



NOTES  
 Do not scale from this drawing. All dimensions to be confirmed on site. Architect to be informed of any discrepancies before any action is taken. This drawing is copyright © Manalo & White Ltd.

# MANALO & WHITE

ARCHITECTS

UNIT 301, METROPOLITAN WHARF BUILDING,  
 70 WAPPING WALL, LONDON E1W 3SS  
 T 02072654945 E mail@manaloandwhite.co.uk

PROJECT  
 THE WESLEY CAMDEN

DRAWING  
 Proposed Plant Room Plan

SCALE  
 1:100 @ A3

STATUS  
 Planning

DRAWING No. **859\_03/03/0225** REVISION **P6**

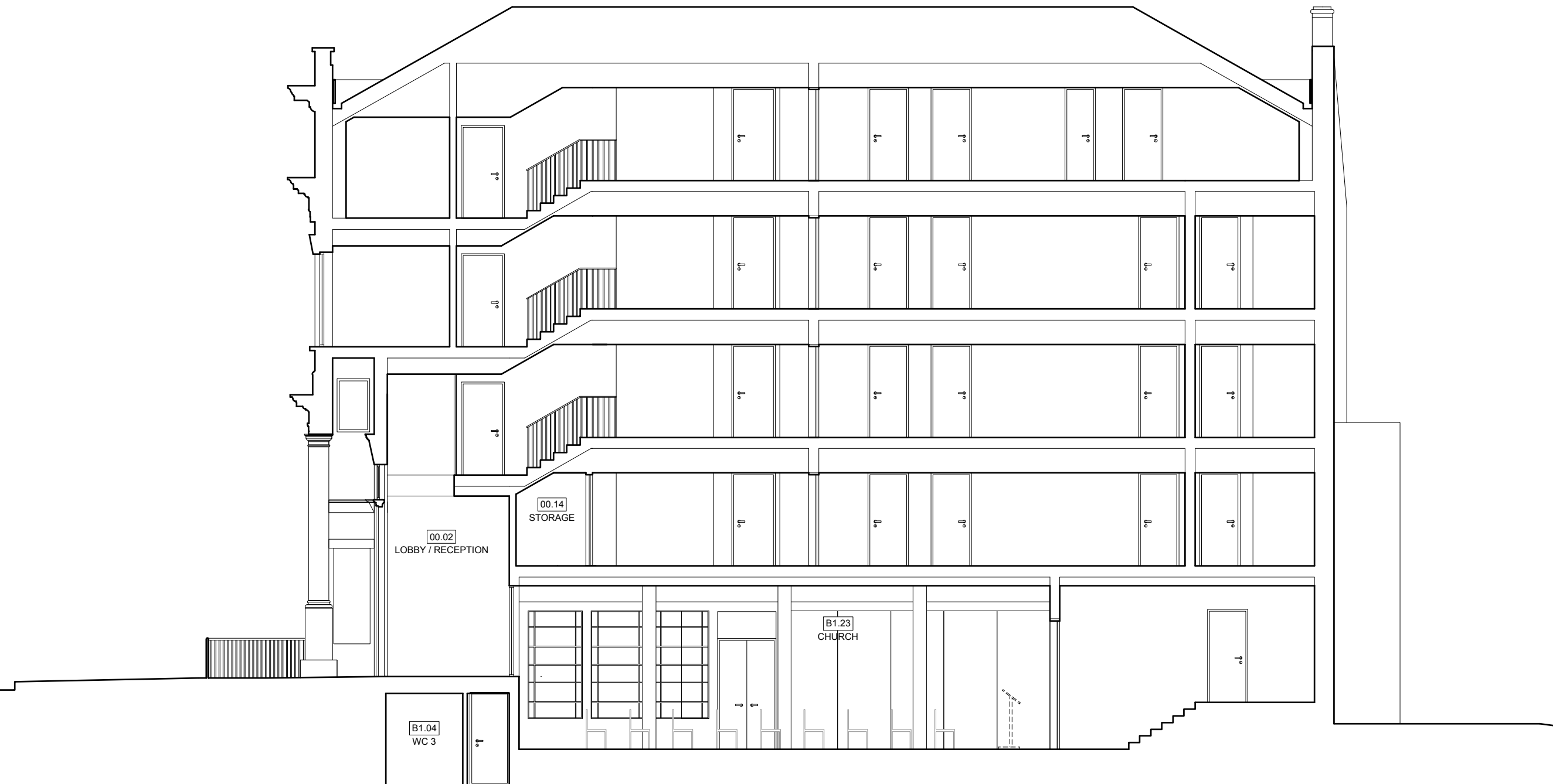

REV	DATE	COMMENT	BY	CHK
P6	18/11/16	Revised Scheme	BF	SF
P5	21/10/16	Design Review	KK	SF
P4	06/04/16	Design Review	HM	BG
P3	07/03/16	Design Review	HM	BG
P2	25/02/16	Client Issue	HM	BG
P1	14/12/15	Planning Submission	KK	HM



NOTES  
 Do not scale from this drawing. All dimensions to be confirmed on site. Architect to be informed of any discrepancies before any action is taken. This drawing is copyright © Manalo & White Ltd.

# MANALO & WHITE ARCHITECTS

UNIT 301, METROPOLITAN WHARF BUILDING,  
 70 WAPPING WALL, LONDON E1W 3SS  
 T 02072654945 E mail@manaloandwhite.co.uk

PROJECT  
 THE WESLEY CAMDEN

DRAWING  
 Proposed Section AA

SCALE  
 1:100 @ A3

STATUS

DRAWING No. **859\_03/03/0510** REVISION **P6**





REV	DATE	COMMENT	BY	CHK
P6	18/11/16	Revised Scheme	BF / SF	
P5	21/10/16	Design Review	KK / SF	
P4	06/04/16	Design Review	HM / BG	
P3	07/03/16	Design Review	HM / BG	
P2	25/02/16	Client Issue	HM / BG	
P1	14/12/15	Planning Submission	KK / HM	



NOTES  
Do not scale from this drawing. All dimensions to be confirmed on site. Architect to be informed of any discrepancies before any action is taken. This drawing is copyright © Manalo & White Ltd.

# MANALO & WHITE ARCHITECTS

UNIT 301, METROPOLITAN WHARF BUILDING,  
70 WAPPING WALL, LONDON E1W 3SS  
T 02072654945 E mail@manaloandwhite.co.uk

PROJECT  
THE WESLEY CAMDEN  
DRAWING  
Proposed Section BB'  
SCALE  
1:100 @ A3  
STATUS

DRAWING No. 859\_03/03/0511 REVISION P6



REV	DATE	COMMENT	
P6	18/11/16	Revised Scheme	BF / SF
P5	21/10/16	Design Review	KK / SF
P4	06/04/16	Design Review	HM / BG
P3	07/03/16	Design Review	HM / BG
P2	25/02/16	Client Issue	HM / BG
P1	14/12/15	Planning Submission	KK / HM

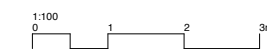

NOTES  
Do not scale from this drawing. All dimensions to be confirmed on site. Architect to be informed of any discrepancies before any action is taken. This drawing is copyright © Manalo & White Ltd.

**MANALO & WHITE**  
ARCHITECTS

UNIT 301, METROPOLITAN WHARF BUILDING,  
70 WAPPING WALL, LONDON E1W 3SS  
T 02072654945 E mail@manaloandwhite.co.uk

PROJECT  
THE WESLEY CAMDEN

DRAWING  
Proposed Section CC'

SCALE  
1:100 @ A3

STATUS

DRAWING No. 859\_03/03/0512 REVISION P6



REV	DATE	COMMENT	
P6	18/11/16	Revised Scheme	BF / SF
P5	21/10/16	Design Review	KK / SF
P4	06/04/16	Design Review	HM / BG
P3	07/03/16	Design Review	HM / BG
P2	25/02/16	Client Issue	HM / BG
P1	14/12/15	Planning Submission	KK / HM



NOTES  
 Do not scale from this drawing. All dimensions to be confirmed on site. Architect to be informed of any discrepancies before any action is taken. This drawing is copyright © Manalo & White Ltd.

**MANALO & WHITE**  
 ARCHITECTS

UNIT 301, METROPOLITAN WHARF BUILDING,  
 70 WAPPING WALL, LONDON E1W 3SS  
 T 02072654945 E mail@manaloandwhite.co.uk

PROJECT  
 THE WESLEY CAMDEN

DRAWING  
 Proposed Section EE'

SCALE  
 1:100 @ A3

STATUS

DRAWING No. **859\_03/03/0513** REVISION **P6**



P6	18/11/16	Revised Scheme	BF / SF
P5	21/10/16	Design Review	KK / SF
P3	07/03/16	Design Review	HM / BG
P2	25/02/16	Client Issue	HM / BG
P1	14/12/15	Planning Submission	KK / HM
REV	DATE	COMMENT	



NOTES  
Do not scale from this drawing. All dimensions to be confirmed on site. Architect to be informed of any discrepancies before any action is taken. This drawing is copyright © Manalo & White Ltd.

# MANALO & WHITE

ARCHITECTS

UNIT 301, METROPOLITAN WHARF BUILDING,  
70 WAPPING WALL, LONDON E1W 3SS  
T 02072654945 E mail@manaloandwhite.co.uk

PROJECT  
THE WESLEY CAMDEN

DRAWING  
Proposed Section DD'

SCALE  
1:100 @ A3

STATUS

DRAWING No. 859\_03/03/0514 REVISION P6

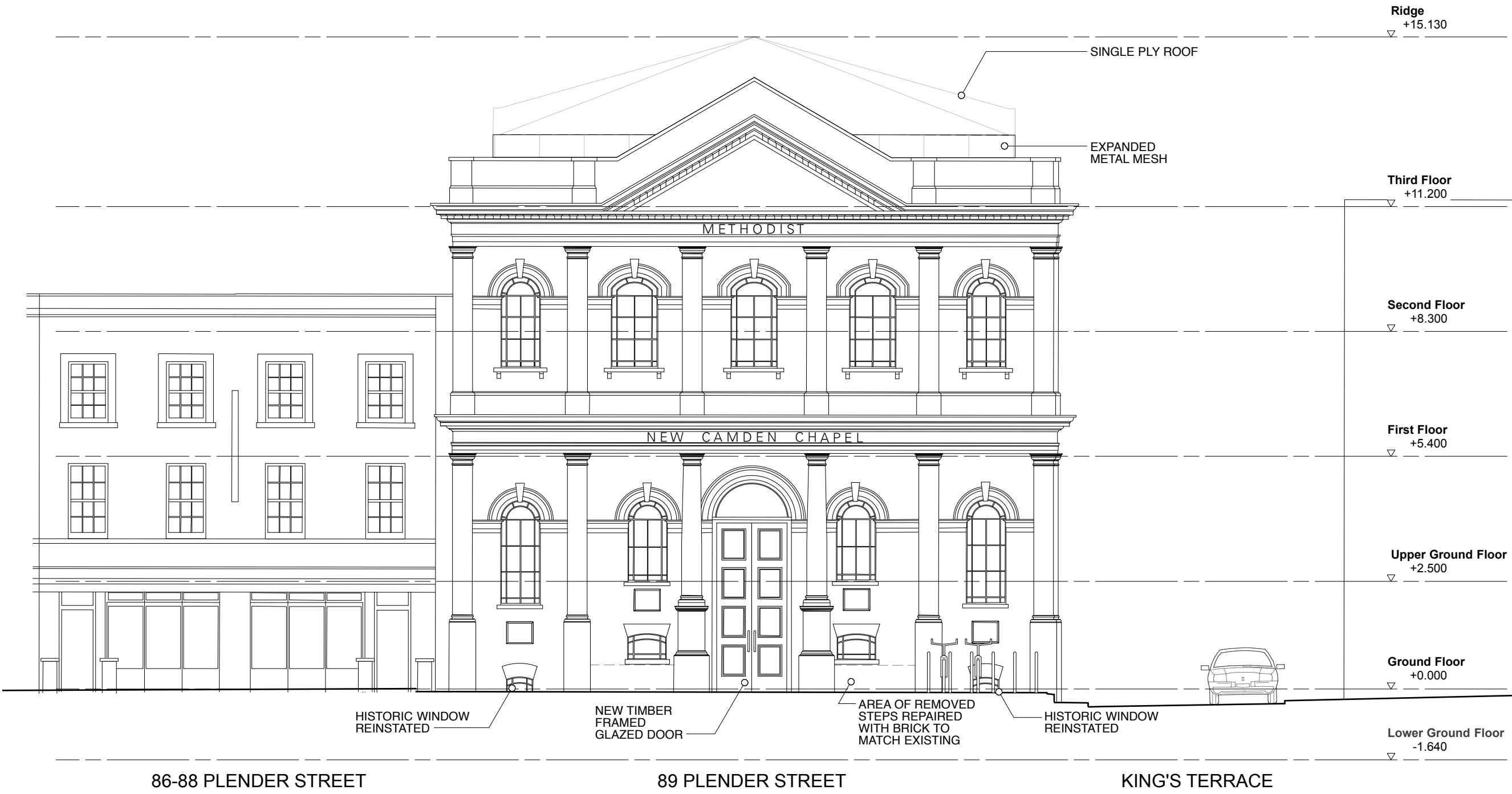

P6	18/11/16	Revised Scheme	BF / SF
P5	21/10/16	Design Review	KK / SF
P1	10/10/16	Planning Review	KK / HM
REV	DATE	COMMENT	IS / CK

1:100  
0 1 2 3m

NOTES  
Do not scale from this drawing. All dimensions to be confirmed on site. Architect to be informed of any discrepancies before any action is taken. This drawing is copyright © Manalo & White Ltd.

**MANALO & WHITE**  
ARCHITECTS

UNIT 301, METROPOLITAN WHARF BUILDING,  
70 WAPPING WALL, LONDON E1W 3SS  
T 02072654945 E mail@manaloandwhite.co.uk

PROJECT  
THE WESLEY CAMDEN

DRAWING  
Proposed Plender Street Elevation

SCALE  
1:100 @ A3

STATUS  
Planning

DRAWING No. 859\_03/03/0600 REVISION P6



P6 18/11/16 Revised Scheme BF / SF  
P5 21/10/16 Design Review KK / SF

P1 10/10/16 Planning Review KK / HM  
REV DATE COMMENT IS / CK



NOTES  
Do not scale from this drawing. All dimensions to be confirmed on site. Architect to be informed of any discrepancies before any action is taken. This drawing is copyright © Manalo & White Ltd.

**MANALO & WHITE**  
ARCHITECTS

UNIT 301, METROPOLITAN WHARF BUILDING,  
70 WAPPING WALL, LONDON E1W 3SS  
T 02072654945 E mail@manaloandwhite.co.uk

PROJECT  
**THE WESLEY CAMDEN**  
DRAWING  
Proposed King's Terrace Elevation  
SCALE  
1:100 @ A3  
STATUS  
Planning

DRAWING No. REVISION  
**859\_03/03/0601 P6**

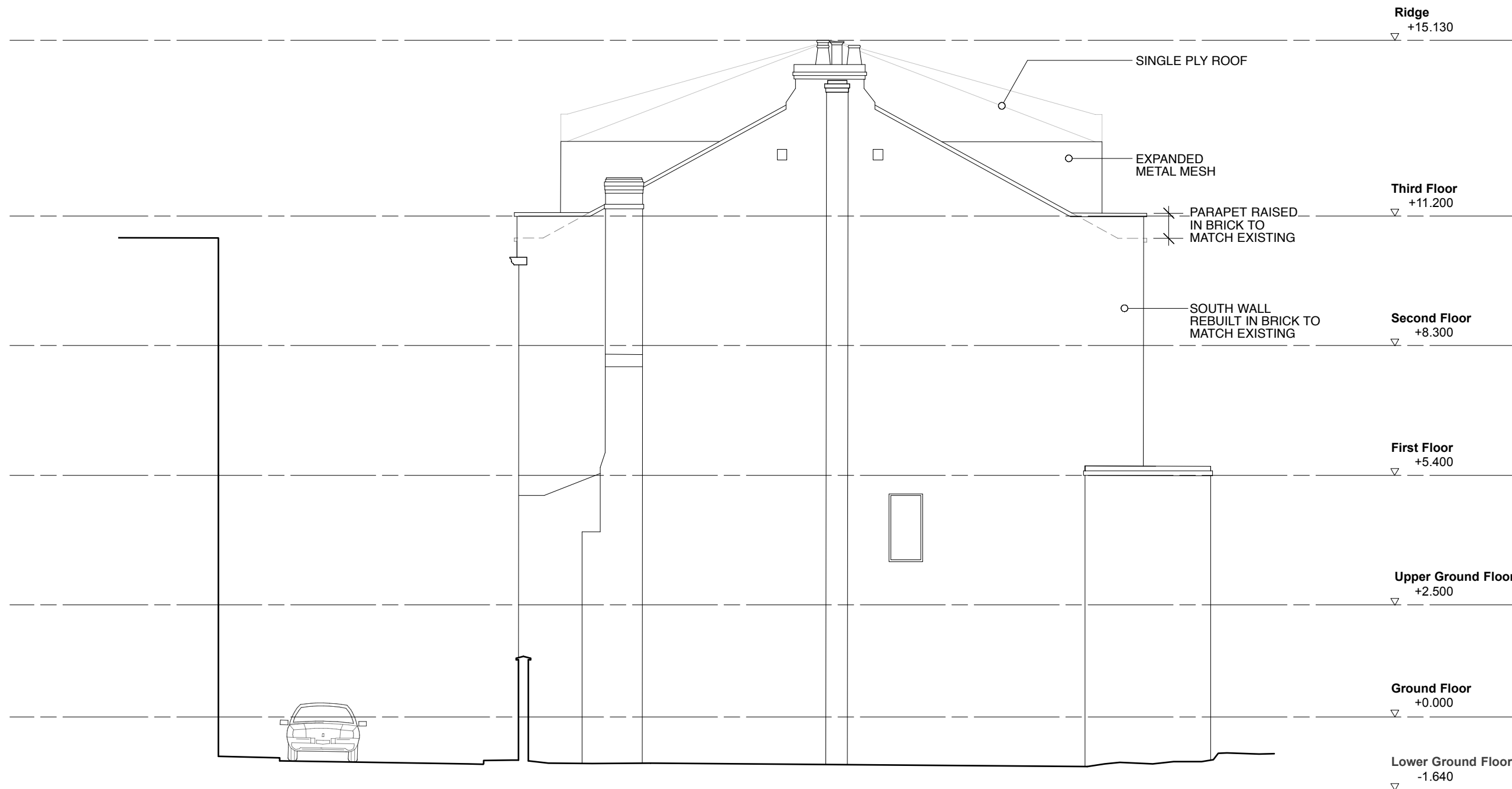

P6 18/11/16 Revised Scheme BF / SF  
 P5 21/10/16 Design Review KK / SF

P1 10/10/16 Planning Review KK / HM  
 REV DATE COMMENT IS / CK



NOTES  
 Do not scale from this drawing. All dimensions to be confirmed on site. Architect to be informed of any discrepancies before any action is taken. This drawing is copyright © Manalo & White Ltd.

**MANALO & WHITE**  
 ARCHITECTS

UNIT 301, METROPOLITAN WHARF BUILDING,  
 70 WAPPING WALL, LONDON E1W 3SS  
 T 02072654945 E mail@manaloandwhite.co.uk

PROJECT  
 THE WESLEY CAMDEN

DRAWING  
 Proposed Rear Elevation

SCALE  
 1:100 @ A3

STATUS  
 Planning

DRAWING No. REVISION  
**859\_03/03/0602 P6**



P6	18/11/16	Revised Scheme	BF / SF
P5	21/10/16	Design Review	KK / SF

P1	10/10/16	Planning Review	KK / HM
REV	DATE	COMMENT	IS / CK



NOTES  
Do not scale from this drawing. All dimensions to be confirmed on site. Architect to be informed of any discrepancies before any action is taken. This drawing is copyright © Manalo & White Ltd.

**MANALO & WHITE**  
ARCHITECTS

UNIT 301, METROPOLITAN WHARF BUILDING,  
70 WAPPING WALL, LONDON E1W 3SS  
T 02072654945 E mail@manaloandwhite.co.uk

PROJECT  
THE WESLEY CAMDEN

DRAWING  
Proposed Courtyard Elevation

SCALE  
1:100 @ A3

STATUS  
Planning

DRAWING No. 859\_03/03/0603 REVISION P6