



86-88 PLENDER STREET

89 PLENDER STREET

KING'S TERRACE

P2	18/11/16	Planning Submission	BF/SF
P1	14/12/15	Planning Submission	KK / HM
REV	DATE	COMMENT	IS / CK

 Hatching indicates areas to be demolished



**NOTES**  
Do not scale from this drawing. All dimensions to be confirmed on site. Architect to be informed of any discrepancies before any action is taken. This drawing is copyright © Manalo & White Ltd.

**MANALO & WHITE**  
ARCHITECTS

UNIT 301, METROPOLITAN WHARF BUILDING,  
70 WAPPING WALL, LONDON E1W 3SS  
T 02072654945 E mail@manaloandwhite.co.uk

PROJECT  
THE WESLEY CAMDEN

DRAWING  
Proposed Demolition: Plender Street  
Elevation  
SCALE  
1:100 @ A3

STATUS  
Planning

DRAWING No. 859\_03/03/0800 REVISION P2



REAR WALL AND  
CHIMNEYS TO BE  
DEMOLISHED AND  
REPLACED TO MATCH  
EXISTING

P2	18/11/16	Planning Submission	BF/SF
P1	14/12/15	Planning Submission	KK / HM
REV	DATE	COMMENT	IS / CK

 Hatching indicates areas to be demolished



**NOTES**  
Do not scale from this drawing. All dimensions to be confirmed on site. Architect to be informed of any discrepancies before any action is taken. This drawing is copyright © Manalo & White Ltd.

# MANALO & WHITE

ARCHITECTS

UNIT 301, METROPOLITAN WHARF BUILDING,  
70 WAPPING WALL, LONDON E1W 3SS  
T 02072654945 E mail@manaloandwhite.co.uk

PROJECT  
THE WESLEY CAMDEN

DRAWING  
Proposed Demolition: King's Terrace  
Elevation  
SCALE  
1:100 @ A3

STATUS  
Planning

DRAWING No.	REVISION
859_03/03/0801	P2

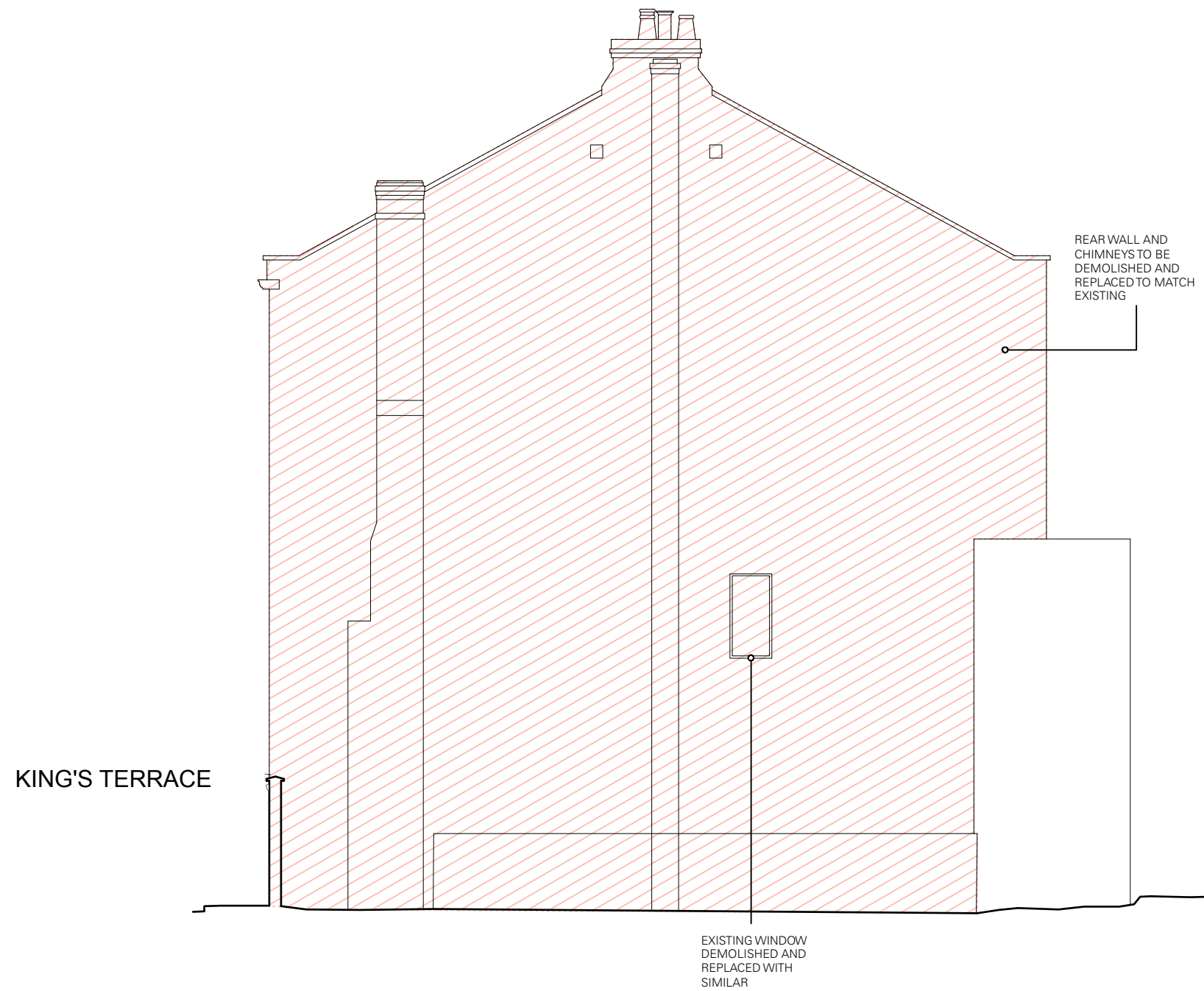

P2	18/11/16	Planning Submission	BF/SF
P1	14/12/15	Planning Submission	KK / HM
REV	DATE	COMMENT	IS / CK

 Hatching indicates areas to be demolished



**NOTES**  
Do not scale from this drawing. All dimensions to be confirmed on site. Architect to be informed of any discrepancies before any action is taken. This drawing is copyright © Manalo & White Ltd.

# MANALO & WHITE

ARCHITECTS

UNIT 301, METROPOLITAN WHARF BUILDING,  
70 WAPPING WALL, LONDON E1W 3SS  
T 02072654945 E mail@manaloandwhite.co.uk

PROJECT  
**THE WESLEY CAMDEN**

DRAWING  
Proposed Demolition: Rear Elevation

SCALE  
1:100 @ A3

STATUS  
Planning

DRAWING No.	REVISION
859_03/03/0802	P2

REAR WALL AND  
CHIMNEYS TO BE  
DEMOLISHED AND  
REPLACED TO MATCH  
EXISTING



REV	DATE	COMMENT	BY
P2	18/11/16	Planning Submission	BF/SF
P1	14/12/15	Planning Submission	KK / HM
			IS / CK

 Hatching indicates areas to be demolished



NOTES  
Do not scale from this drawing. All dimensions to be confirmed on site. Architect to be informed of any discrepancies before any action is taken. This drawing is copyright © Manalo & White Ltd.

**MANALO  
& WHITE**  
ARCHITECTS

UNIT 301, METROPOLITAN WHARF BUILDING,  
70 WAPPING WALL, LONDON E1W 3SS  
T 02072654945 E mail@manaloandwhite.co.uk

PROJECT  
THE WESLEY CAMDEN

DRAWING  
Proposed Demolition: Courtyard  
Elevation  
SCALE  
1:100 @ A3

STATUS  
Planning

DRAWING No. 859\_03/03/0803 REVISION P2