

KEY

--- EXISTING BUILDING

NOTE

- EXISTING BRICKWORK TO BE REPAIRED AND REPOINTED WITH LIME MORTAR.
- EXISTING RENDER TO BE CLEANER AND REPAIRED WHERE REQUIRED.

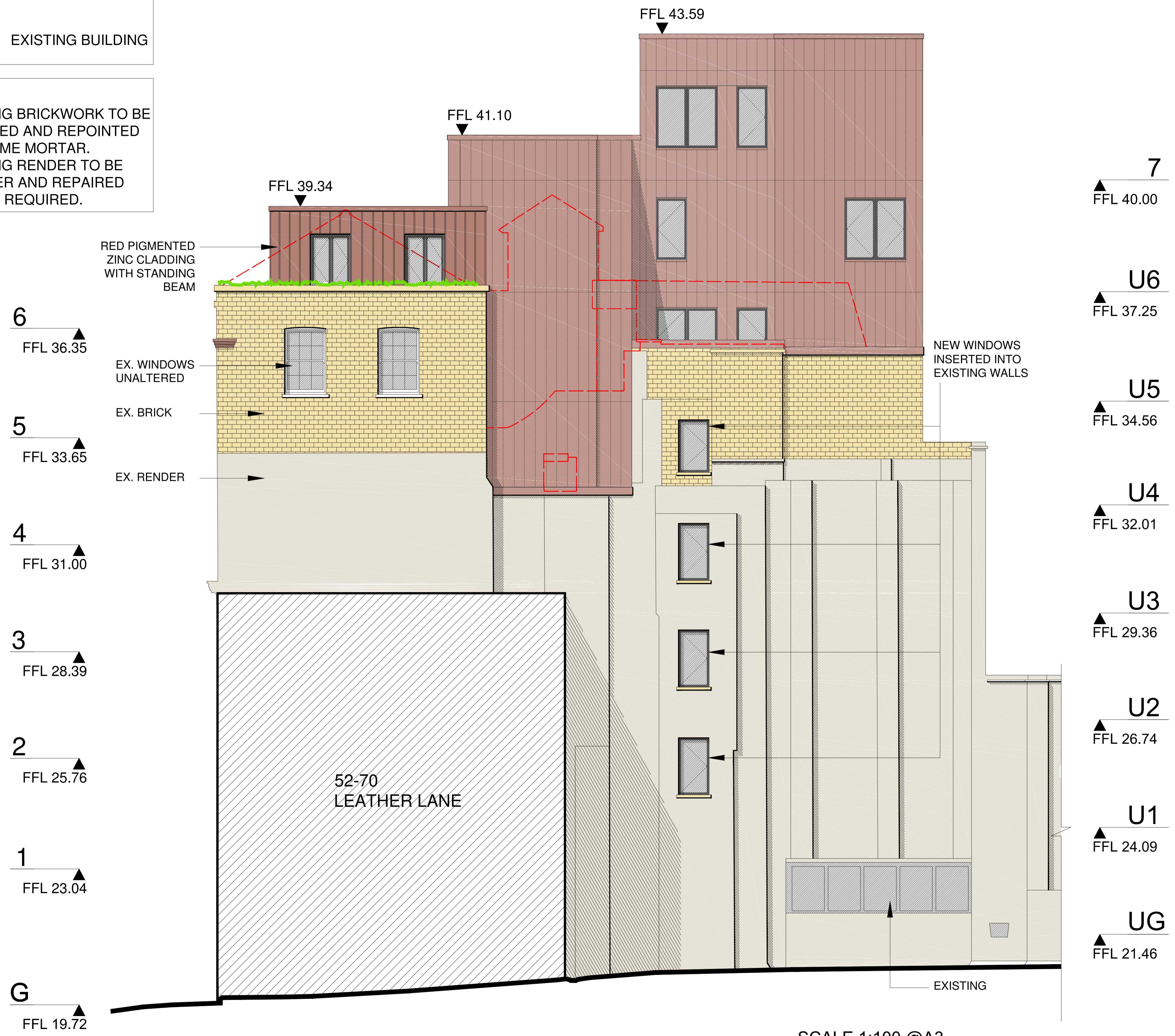

PROPOSED SOUTH ELEVATION
SCALE 1:100 / A3

1

SCALE 1:100 @A3



DRAWING STATUS
PLANNING

- NOTES:
1. DO NOT SCALE FROM THIS DRAWING.
 2. ALL DIMENSIONS ARE TO BE VERIFIED ON SITE BY THE CONTRACTOR.
 3. ANY DISCREPANCY FOUND BETWEEN THIS DRAWING AND ANY OTHER DOCUMENTS MUST BE REPORTED IMMEDIATELY TO THE CONTRACT ADMINISTRATOR.
 4. REMOVE THIS DRAWING FROM CURRENCY WHEN A REVISED DRAWING IS ISSUED.
 5. COPYRIGHT OF THIS DRAWING REMAINS WITH SCH ARCHITECTS.
 6. THIS DRAWING IS TO BE READ IN CONJUNCTION WITH THE EMPLOYER'S AND CONSULTANT'S PROJECT DOCUMENTS.

A3

B 16/11/16 ISSUED FOR PLANNING
A 30/08/16 ISSUED FOR PLANNING (H&D)

SMITH CARADOC-HODGKINS ARCHITECTS
23 WEXNER BUILDING
2 STRYPE STREET
LONDON E1 7LF
TEL . 020 7377 8710
FAX . 020 7377 9757
email . mail@sch-architects.com
www.sch-architects.com

ARCHITECTS ■ DESIGNERS

CLIENT
HATTON GARDEN PROPERTIES LTD

PROJECT
**72 - 80 + 82 LEATHER LANE
LONDON, EC1N 7TR**

SCALE 1:50 @A1 / 1:100@A3	DATE 20/04/2016
DRAWN VP	CHK'D DS

DRAWING TITLE
PROPOSED SOUTH ELEVATION

PROJECT NO. 723	DRAWING NO. A117	REV. B
--------------------	---------------------	-----------

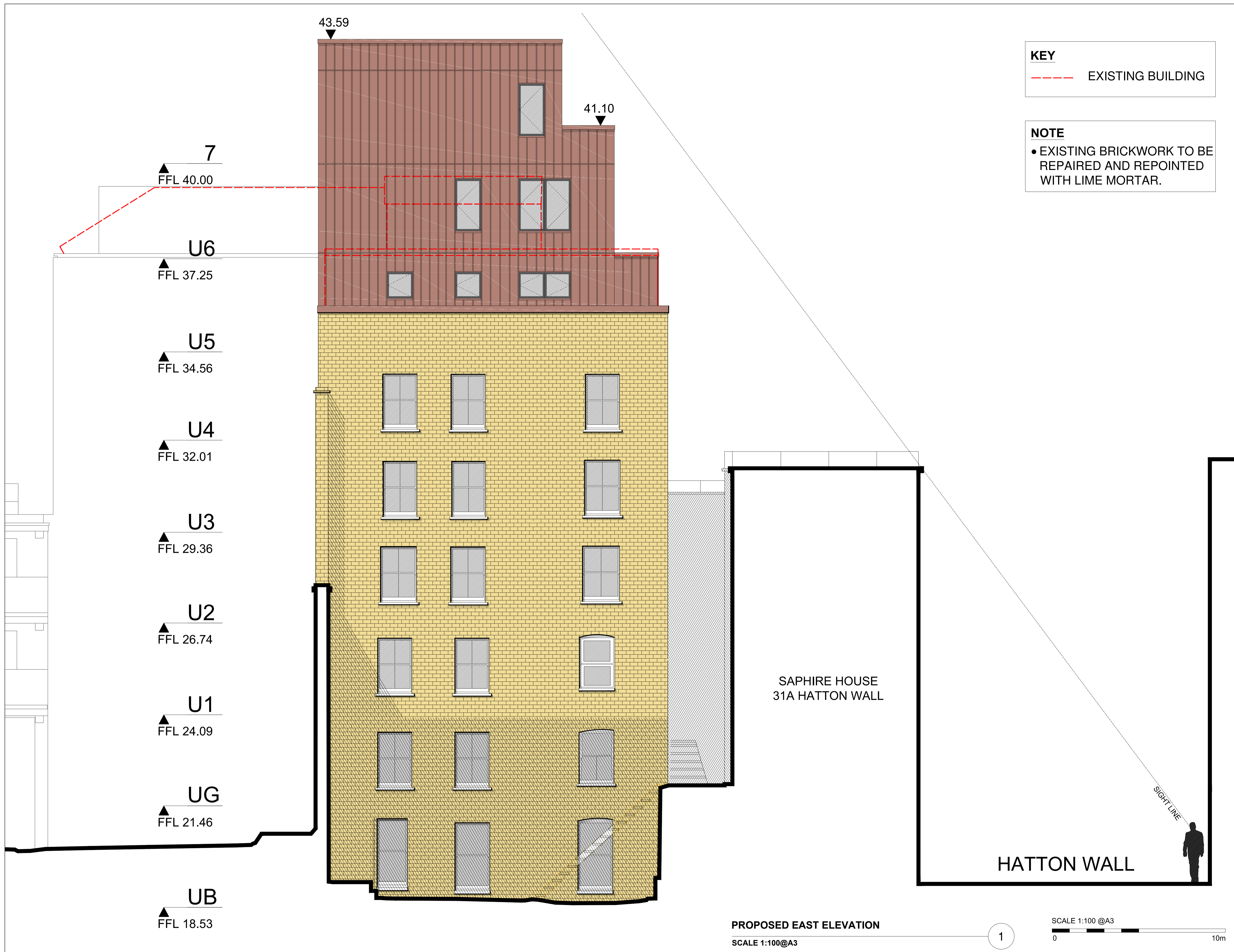

KEY
 --- EXISTING BUILDING

NOTE
 • EXISTING BRICKWORK TO BE REPAIRED AND REPOINTED WITH LIME MORTAR.

DRAWING STATUS
PLANNING

- NOTES:
- DO NOT SCALE FROM THIS DRAWING.
 - ALL DIMENSIONS ARE TO BE VERIFIED ON SITE BY THE CONTRACTOR.
 - ANY DISCREPANCY FOUND BETWEEN THIS DRAWING AND ANY OTHER DOCUMENTS MUST BE REPORTED IMMEDIATELY TO THE CONTRACT ADMINISTRATOR.
 - REMOVE THIS DRAWING FROM CURRENCY WHEN A REVISED DRAWING IS ISSUED.
 - COPYRIGHT OF THIS DRAWING REMAINS WITH SCH ARCHITECTS.
 - THIS DRAWING IS TO BE READ IN CONJUNCTION WITH THE EMPLOYER'S AND CONSULTANT'S PROJECT DOCUMENTS.

A3

B 16/11/16 ISSUED FOR PLANNING
 A 30/08/16 ISSUED FOR PLANNING (H&D)

SMITH CARADOC-HODGKINS ARCHITECTS
 23 WEXNER BUILDING
 2 STRYPE STREET
 LONDON E1 7LF
 TEL . 020 7377 8710
 FAX . 020 7377 9757
 email . mail@sch-architects.com
 www.sch-architects.com
 ARCHITECTS ■ DESIGNERS

CLIENT
HATTON GARDEN PROPERTIES LTD

PROJECT
72 - 80 + 82 LEATHER LANE LONDON, EC1N 7TR

SCALE 1:100 @A3 DATE 23.09.15
 DRAWN VP CHK'D DS

DRAWING TITLE
PROPOSED REAR ELEVATION - EAST

PROJECT NO. 723 DRAWING NO. A118 REV. B

PROPOSED EAST ELEVATION
 SCALE 1:100@A3

1

SCALE 1:100 @A3
 0 10m

SCALE 1:100 @A3

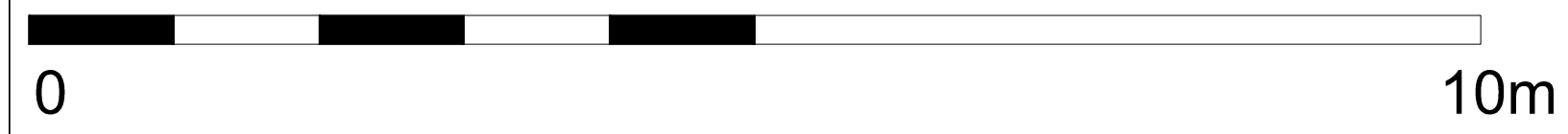

KEY

--- EXISTING BUILDING

NOTE

- EXISTING BRICKWORK TO BE REPAIRED AND REPOINTED WITH LIME MORTAR.

7
▲ FFL 40.00

U6
▲ FFL 37.25
RED PIGMENTED ZINC CLADDING WITH STANDING SEAM

U5
▲ FFL 34.56
EX. WINDOW

U4
▲ FFL 32.01
NEW WINDOWS INSERTED INTO EXISTING WALL

U3
▲ FFL 29.36

U2
▲ FFL 26.74

U1
▲ FFL 24.09

UG
▲ FFL 21.46

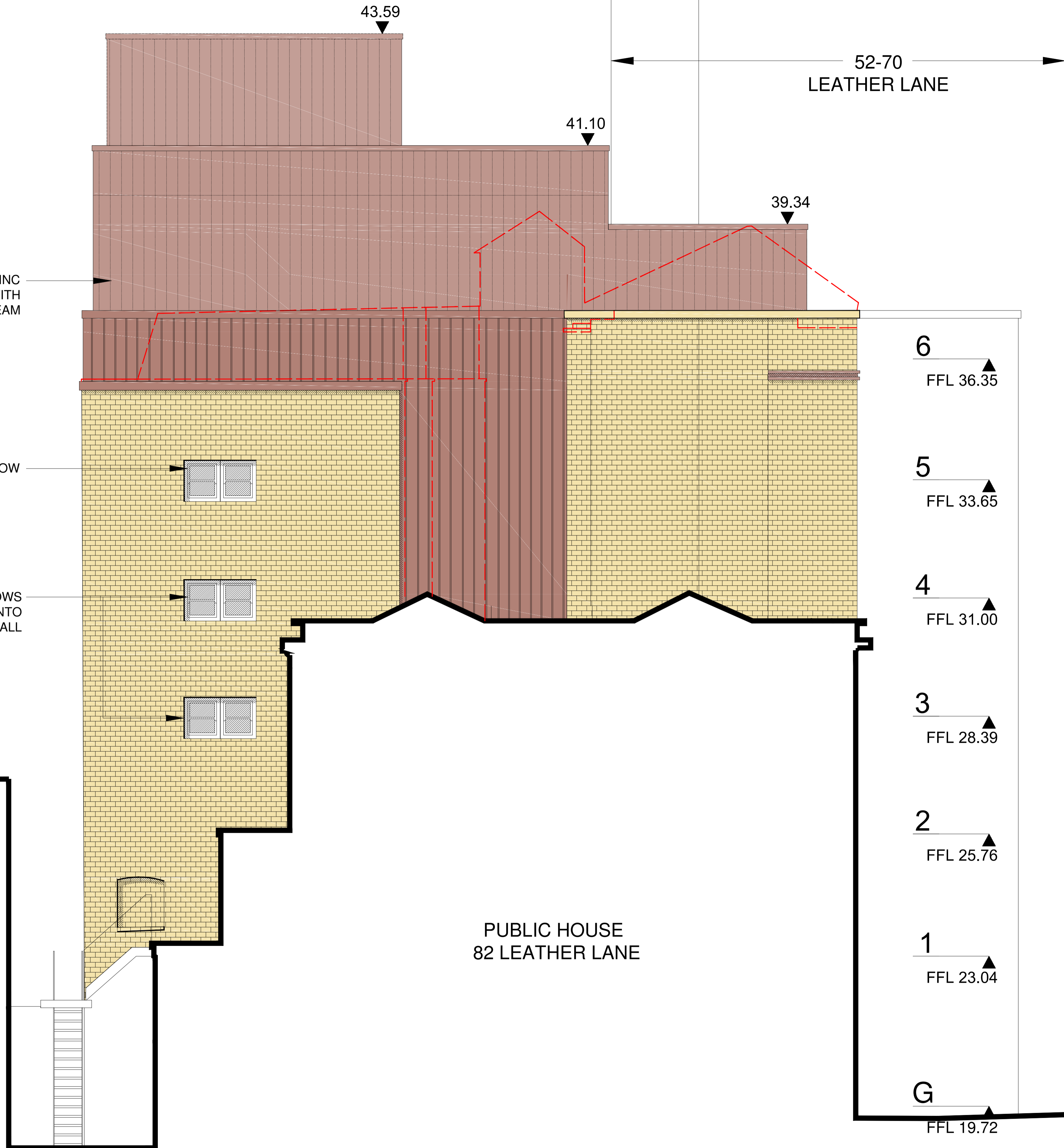

DRAWING STATUS
PLANNING

- NOTES:
- DO NOT SCALE FROM THIS DRAWING.
 - ALL DIMENSIONS ARE TO BE VERIFIED ON SITE BY THE CONTRACTOR.
 - ANY DISCREPANCY FOUND BETWEEN THIS DRAWING AND ANY OTHER DOCUMENTS MUST BE REPORTED IMMEDIATELY TO THE CONTRACT ADMINISTRATOR.
 - REMOVE THIS DRAWING FROM CURRENCY WHEN A REVISED DRAWING IS ISSUED.
 - COPYRIGHT OF THIS DRAWING REMAINS WITH SCH ARCHITECTS.
 - THIS DRAWING IS TO BE READ IN CONJUNCTION WITH THE EMPLOYER'S AND CONSULTANT'S PROJECT DOCUMENTS.

A3

A 16/11/16 ISSUED FOR PLANNING

SMITH CARADOC-HODGKINS ARCHITECTS

23 WEXNER BUILDING
2 STRYPE STREET
LONDON E1 7LF
TEL . 020 7377 8710
FAX . 020 7377 9757
email . mail@sch-architects.com
www.sch-architects.com

ARCHITECTS ■ DESIGNERS

CLIENT
HATTON GARDEN PROPERTIES LTD

PROJECT
72 - 80 + 82 LEATHER LANE LONDON, EC1N 7TR

SCALE 1:50 @A1 / 1:100@A3 DATE 20/04/2016
DRAWN AP CHK'D DS
DRAWING TITLE

PROPOSED NORTH ELEVATION

PROJECT NO.	DRAWING NO.	REV.
723	A119	A

PROPOSED NORTH ELEVATION

SCALE 1:100 / A3

1



7
FFL 40.00

U6
FFL 37.25

U5
FFL 34.56

U4
FFL 32.01

U3
FFL 29.36

U2
FFL 26.74

U1
FFL 24.09

UG
FFL 21.46

UB
FFL 18.53

KEY

EXISTING

PROPOSED

NOTE:

- THIS IS A COLOUR DRAWING.
- THIS DRAWING IS BASED ON SURVEY INFORMATION PREPARED BY OTHERS.
- ALL USES ARE ASSUMED

DRAWING STATUS
PLANNING

NOTES:

- DO NOT SCALE FROM THIS DRAWING.
- ALL DIMENSIONS ARE TO BE VERIFIED ON SITE BY THE CONTRACTOR.
- ANY DISCREPANCY FOUND BETWEEN THIS DRAWING AND ANY OTHER DOCUMENTS MUST BE REPORTED IMMEDIATELY TO THE CONTRACT ADMINISTRATOR.
- REMOVE THIS DRAWING FROM CURRENCY WHEN A REVISED DRAWING IS ISSUED.
- COPYRIGHT OF THIS DRAWING REMAINS WITH SCH ARCHITECTS.
- THIS DRAWING IS TO BE READ IN CONJUNCTION WITH THE EMPLOYER'S AND CONSULTANT'S PROJECT DOCUMENTS.

A1

A 16/11/16 ISSUED FOR PLANNING

SMITH CARADOC-HODGKINS ARCHITECTS

23 WEXNER BUILDING
2 STRYPE STREET
LONDON E1 7LF
TEL . 020 7377 8710
FAX . 020 7377 9757
email . mail@sch-architects.com
www.sch-architects.com

ARCHITECTS ■ DESIGNERS

CLIENT
HATTON GARDEN PROPERTIES

PROJECT
72 - 80 + 82 LEATHER LANE LONDON, EC1N 7TR

SCALE 1:50 @A1 / 1:100 @A3 DATE 01.09.16

DRAWN AP CHK'D DS

DRAWING TITLE
PROPOSED SECTION AA

PROJECT NO. 723 DRAWING NO. A120 REV. A

PROPOSED SECTION AA

SCALE 1:50@A1/ 1:100@A3

SCALE 1:50 @A1/ 1:100 @A3

0 5m



- 7
▲ FFL 40.00
- U6
▲ FFL 37.25
- 6
▲ FFL 36.35
- U5
▲ FFL 34.56
- 5
▲ FFL 33.65
- U4
▲ FFL 32.01
- 4
▲ FFL 31.00
- U3
▲ FFL 29.36
- 3
▲ FFL 28.39
- U2
▲ FFL 26.74
- 2
▲ FFL 25.76
- U1
▲ FFL 24.09
- 1
▲ FFL 23.04
- UG
▲ FFL 21.46
- G
▲ FFL 19.72
- UB
▲ FFL 18.53
- B
▲ FFL 17.37

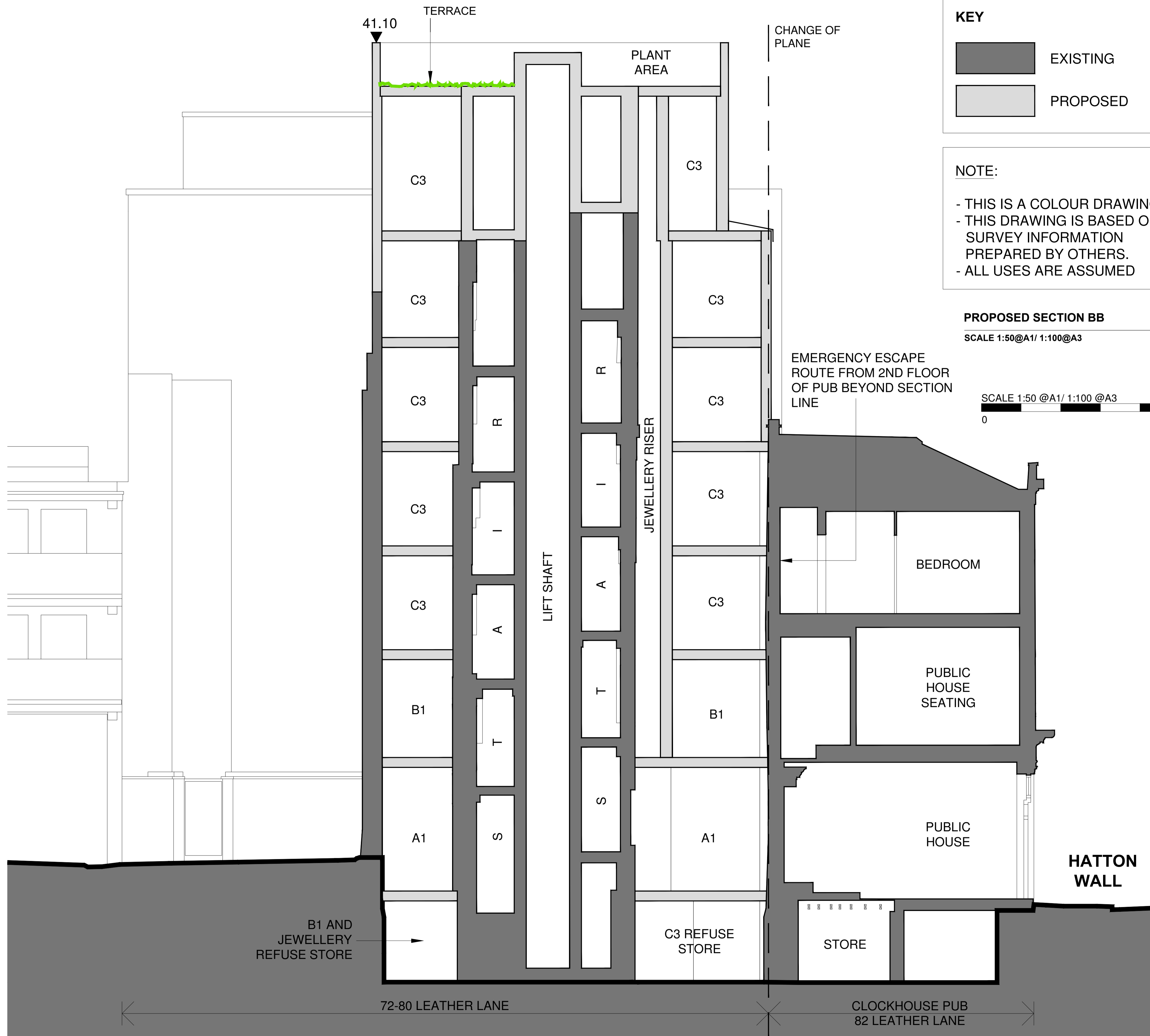

KEY

- EXISTING
- PROPOSED

NOTE:

- THIS IS A COLOUR DRAWING.
- THIS DRAWING IS BASED ON SURVEY INFORMATION PREPARED BY OTHERS.
- ALL USES ARE ASSUMED

PROPOSED SECTION BB

SCALE 1:50@A1/ 1:100@A3

SCALE 1:50 @A1/ 1:100 @A3

0 5m

DRAWING STATUS
PLANNING

- NOTES:
1. DO NOT SCALE FROM THIS DRAWING.
 2. ALL DIMENSIONS ARE TO BE VERIFIED ON SITE BY THE CONTRACTOR.
 3. ANY DISCREPANCY FOUND BETWEEN THIS DRAWING AND ANY OTHER DOCUMENTS MUST BE REPORTED IMMEDIATELY TO THE CONTRACT ADMINISTRATOR.
 4. REMOVE THIS DRAWING FROM CURRENCY WHEN A REVISED DRAWING IS ISSUED.
 5. COPYRIGHT OF THIS DRAWING REMAINS WITH SCH ARCHITECTS.
 6. THIS DRAWING IS TO BE READ IN CONJUNCTION WITH THE EMPLOYER'S AND CONSULTANT'S PROJECT DOCUMENTS.

A1

A 16/11/16 ISSUED FOR PLANNING

SMITH CARADOC-HODGKINS ARCHITECTS

23 WEXNER BUILDING
2 STRYPE STREET
LONDON E1 7LF
TEL . 020 7377 8710
FAX . 020 7377 9757
email . mail@sch-architects.com
www.sch-architects.com

ARCHITECTS ■ DESIGNERS

CLIENT

HATTON GARDEN PROPERTIES

PROJECT

72 - 80 + 82 LEATHER LANE
LONDON, EC1N 7TR

SCALE 1:50 @A1 / 1:100 @A3 DATE 01.09.16

DRAWN AP CHK'D DS

DRAWING TITLE

PROPOSED SECTION BB

PROJECT NO. 723 DRAWING NO. A121 REV. A

