

- NOTES:
- DO NOT SCALE FROM THIS DRAWING.
 - ALL DIMENSIONS ARE TO BE VERIFIED ON SITE BY THE CONTRACTOR.
 - ANY DISCREPANCY FOUND BETWEEN THIS DRAWING AND ANY OTHER DOCUMENTS MUST BE REPORTED IMMEDIATELY TO THE CONTRACT ADMINISTRATOR.
 - REMOVE THIS DRAWING FROM CURRENCY WHEN A REVISED DRAWING IS ISSUED.
 - COPYRIGHT OF THIS DRAWING REMAINS WITH SCH ARCHITECTS.
 - THIS DRAWING IS TO BE READ IN CONJUNCTION WITH THE EMPLOYER'S AND CONSULTANT'S PROJECT DOCUMENTS.

A1

B 16/11/16 ISSUED FOR PLANNING
A 30/08/16 ISSUED FOR PLANNING (H&D)

SMITH CARADOC-HODGKINS ARCHITECTS
23 WEXNER BUILDING
2 STRYPE STREET
LONDON E1 7LF
TEL . 020 7377 8710
FAX . 020 7377 9757
email . mail@sch-architects.com
www.sch-architects.com

ARCHITECTS ■ DESIGNERS

CLIENT
HATTON GARDEN PROPERTIES LTD

PROJECT
**72 - 80 + 82 LEATHER LANE
LONDON, EC1N 7TR**

SCALE 1:50 @A1 / 1:100@A3 DATE 23.09.15
DRAWN VP CHK'D DS

DRAWING TITLE
PROPOSED FRONT / WEST ELEVATION

PROJECT NO. 723 DRAWING NO. A115 REV. B

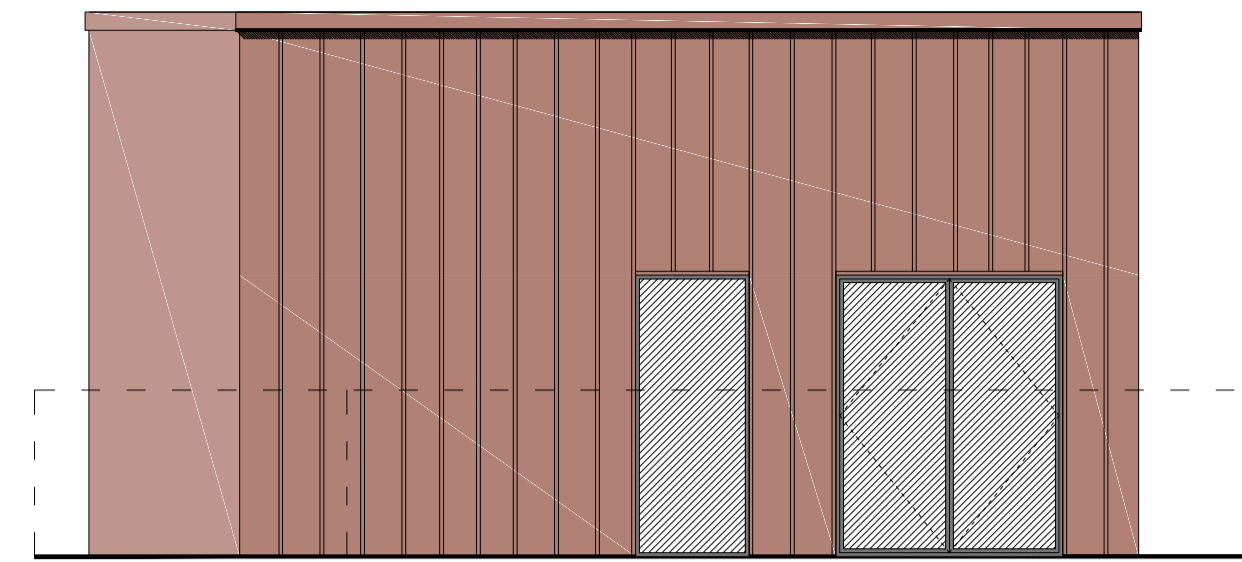

PROPOSED PART ELEVATION - 7TH FLOOR

SCALE 1:100@A3

2

KEY
--- EXISTING BUILDING

NOTE

- EXISTING BRICKWORK TO BE REPAIRED AND REPOINTED WITH LIME MORTAR.
- INDICATIVE SHOP FRONT DESIGN AND COLOURS. SHOP FRONTS DO NOT FORM PART OF THIS APPLICATION.



PROPOSED FRONT ELEVATION

SCALE 1:100@A3

1

SCALE 1:100 @A3



**THE CLOCKHOUSE PUB
UNALTERED**

MAIN ENTRANCE
DOWN TO BASEMENT

72-80 LEATHER LANE

INDICATIVE RETAIL
ENTRANCES

SCALE 1:100 @A3



KEY

--- EXISTING BUILDING

NOTE

- EXISTING BRICKWORK TO BE REPAIRED AND REPOINTED WITH LIME MORTAR.

7
▲
FFL 40.00

U6
▲
FFL 37.25

U5
▲
FFL 34.56

U4
▲
FFL 32.01

U3
▲
FFL 29.36

U2
▲
FFL 26.74

U1
▲
FFL 24.09

UG
▲
FFL 21.46

RED PIGMENTED ZINC
CLADDING WITH
STANDING SEAM

EX. WINDOW

43.59

41.10

39.34

52-70
LEATHER LANE

MISSING CORNER
OF EXISTING
BRICKWORK
INFILLED

6
▲
FFL 36.35

5
▲
FFL 33.65

4
▲
FFL 31.00

3
▲
FFL 28.39

2
▲
FFL 25.76

1
▲
FFL 23.04

G
▲
FFL 19.72

PROPOSED NORTH ELEVATION

SCALE 1:100 / A3

1

**THE CLOCKHOUSE PUB
UNALTERED**

DRAWING STATUS
PLANNING

- NOTES:
- DO NOT SCALE FROM THIS DRAWING.
 - ALL DIMENSIONS ARE TO BE VERIFIED ON SITE BY THE CONTRACTOR.
 - ANY DISCREPANCY FOUND BETWEEN THIS DRAWING AND ANY OTHER DOCUMENTS MUST BE REPORTED IMMEDIATELY TO THE CONTRACT ADMINISTRATOR.
 - REMOVE THIS DRAWING FROM CURRENCY WHEN A REVISED DRAWING IS ISSUED.
 - COPYRIGHT OF THIS DRAWING REMAINS WITH SCH ARCHITECTS.
 - THIS DRAWING IS TO BE READ IN CONJUNCTION WITH THE EMPLOYER'S AND CONSULTANT'S PROJECT DOCUMENTS.

A3

B 16/11/16 ISSUED FOR PLANNING
A 30/08/16 ISSUED FOR PLANNING (H&D)

SMITH CARADOC-HODGKINS
ARCHITECTS

23 WEXNER BUILDING
2 STRYPE STREET
LONDON E1 7LF
TEL . 020 7377 8710
FAX . 020 7377 9757
email . mail@sch-architects.com
www.sch-architects.com

ARCHITECTS ■ DESIGNERS

CLIENT
**HATTON GARDEN
PROPERTIES LTD**

PROJECT
**72 - 80 + 82 LEATHER LANE
LONDON, EC1N 7TR**

SCALE 1:50 @A1 / 1:100@A3 DATE 20/04/2016

DRAWN VP CHK'D DS

DRAWING TITLE
**PROPOSED
NORTH ELEVATION
- HATTON WALL**

PROJECT NO. 723 DRAWING NO. A116 REV. B