

Existing railings repositioned, to be fitted to deck in accordance with engineers details.

New section of balustrading installed to match existing, to be fitted to deck in accordance with engineers details.

Existing doors to be removed and replaced with new bi-fold aluminium doors.

Existing balcony roof to be taken up to expose existing subbase. Check base for integrity and renew as necessary. Lay new EDPM installed to manufacturers specification with promenade tiles. Ensure that EDPM provides weathertight connection with main building below door threshold. Install aluminium trim to perimeter to match existing.

If possible to remove existing gutter and re-use then do so, if not then provide new rainwater gutter to match.

New section of balcony to be constructed in accordance with engineers details finished above using promenade tiles on EDPM on 18mm marine ply deck laid to falls. Clad underside of deck using aluminium sheeting to match existing construction.

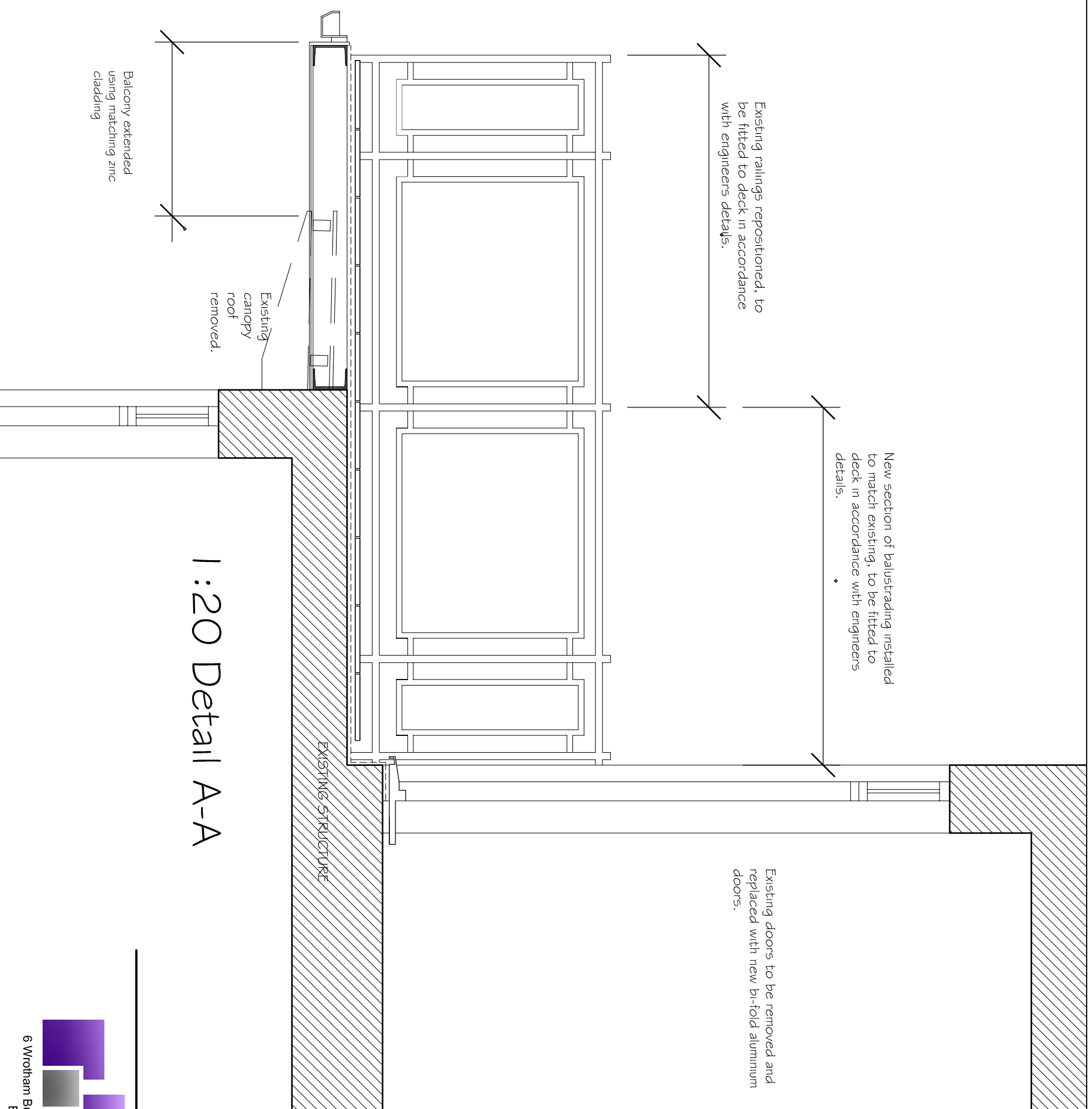

1:20 Detail A-A



6 Wrotham Business Park  
Barnet, Herts  
EN5 4SZ

t: 0208 275 1080

e: [enquiries@planningconsent.com](mailto:enquiries@planningconsent.com)  
w: [www.planningconsent.com](http://www.planningconsent.com)

Rev:

Drawing Title:  
Section A-A

Scale: 1:20@A3  
Dwnr: ldo

Project:  
Extended Class Room  
Terrace at rear

Date: February 2016  
Drawing No:

Location:

Infant Building  
The Hall Junior School  
Belsize Park

4812 BR 1

Copyright and design right held by Stuart Henley & Partners Ltd. No unauthorised reproduction permitted.