

DISCLAIMER:
 DO NOT SCALE FROM THESE DRAWINGS. FOR ACCURACY, ALL DIMENSIONS AND SPECIFICATIONS MUST BE CONFIRMED AT THE SITE AND WITH RELEVANT TECHNICAL DRAWINGS.
 TO BE READ IN CONJUNCTION WITH STRUCTURAL ENGINEER'S DRAWINGS AND SPECIFICATIONS.
 TO BE READ IN CONJUNCTION WITH SERVICE ENGINEER'S DRAWINGS AND SPECIFICATIONS.
 ANY DISCREPANCY BETWEEN DRAWINGS AND DIMENSION ON SITE ARE TO BE BROUGHT TO THE ATTENTION OF THE ARCHITECT PRIOR TO CONSTRUCTION.

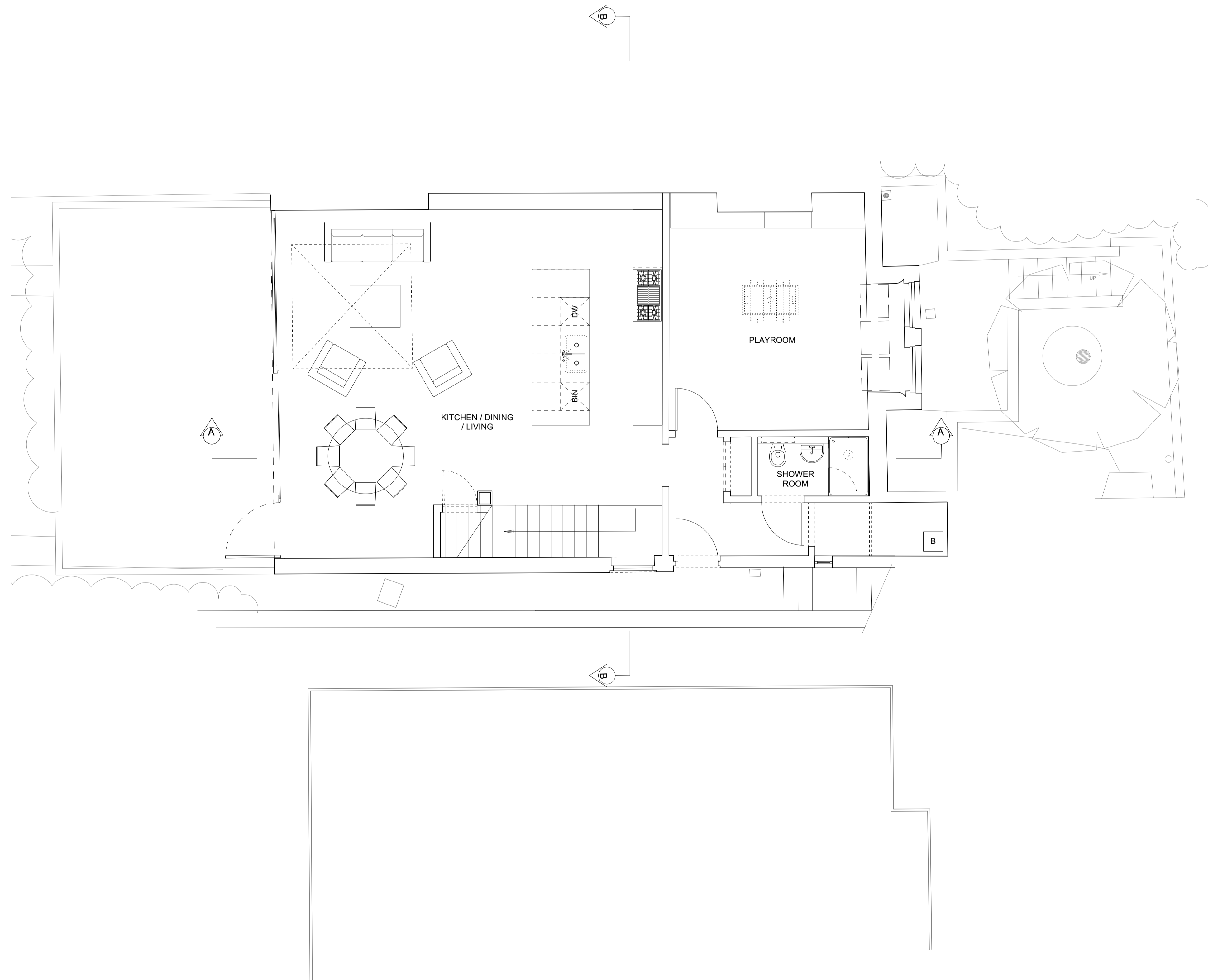

PLANNING

PROJECT:
**27 DARTMOUTH PARK AVE
 LONDON NW5 1JL**

| | |
|------------------|-------------------------|
| PROJECT NUMBER: | 1058 |
| PROJECT STAGE: | PLANNING |
| ISSUE DATE: | 28.11.2016 |
| SCALE: | 1:50 @ A1 1:100 @ A3 |
| DOCUMENT NUMBER: | 110 |
| REVISION: | |

SUBJECT:
**PROPOSED
 LOWER GROUND FLOOR**

CHARLES TASHIMA ARCHITECTURE
 Studio 11b - Net Works
 25-27 Horsell Road
 London N5 1XL
 Landline: +44(0)20 7281 2351
 Email: info@ct-arch.co.uk
 Website: www.ct-arch.co.uk

