



© WCEC ARCHITECTS - DISCLAIMER
 This drawing is copyright and shall not be reproduced or used for any other purpose without the written permission of the Architects.
 It is the contractors responsibility to ensure full compliance with the Building Regulations.
 Do not scale from this drawing, use figured dimensions only.
 It is the contractors responsibility to check and verify all dimensions on site.
 Any discrepancies to be reported immediately.
 IF IN DOUBT ASK.
 Materials not in conformity with relevant British or European Standards/Codes of practice or materials known to be deleterious to health & safety must not be used or specified on this project.
 Materials known to contain asbestos contaminated materials (ACM's) in the manufacture or installation process have not been specified and must not be used on this project.

Roof Covering Key 1 : 50

-  Green Roof Covering
-  Roof Access Walkway

Green Roof Covering (approx 160sqm) to BMD Specification and Details

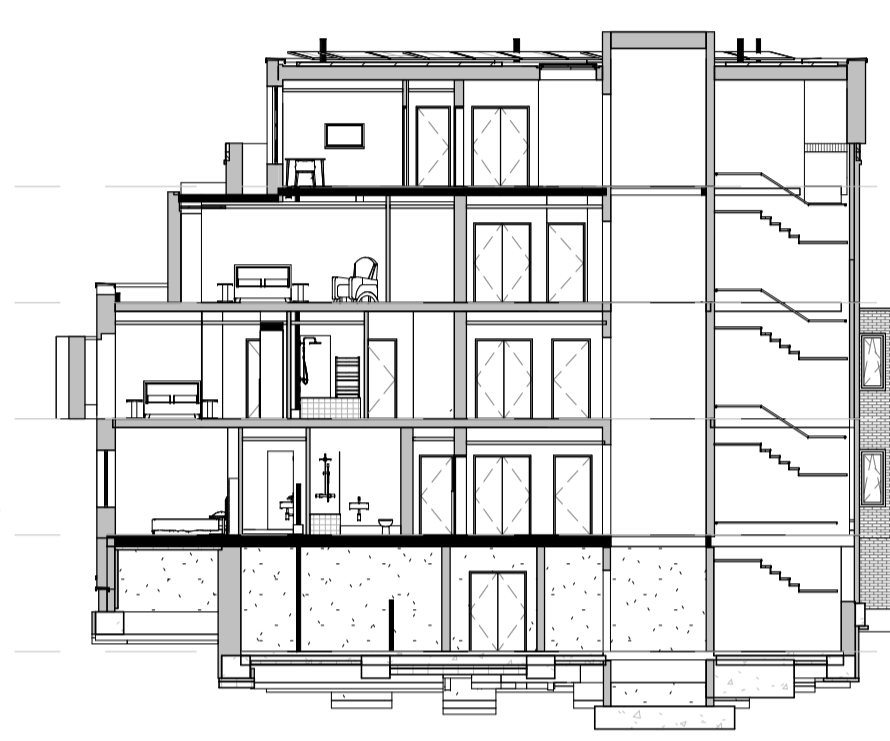
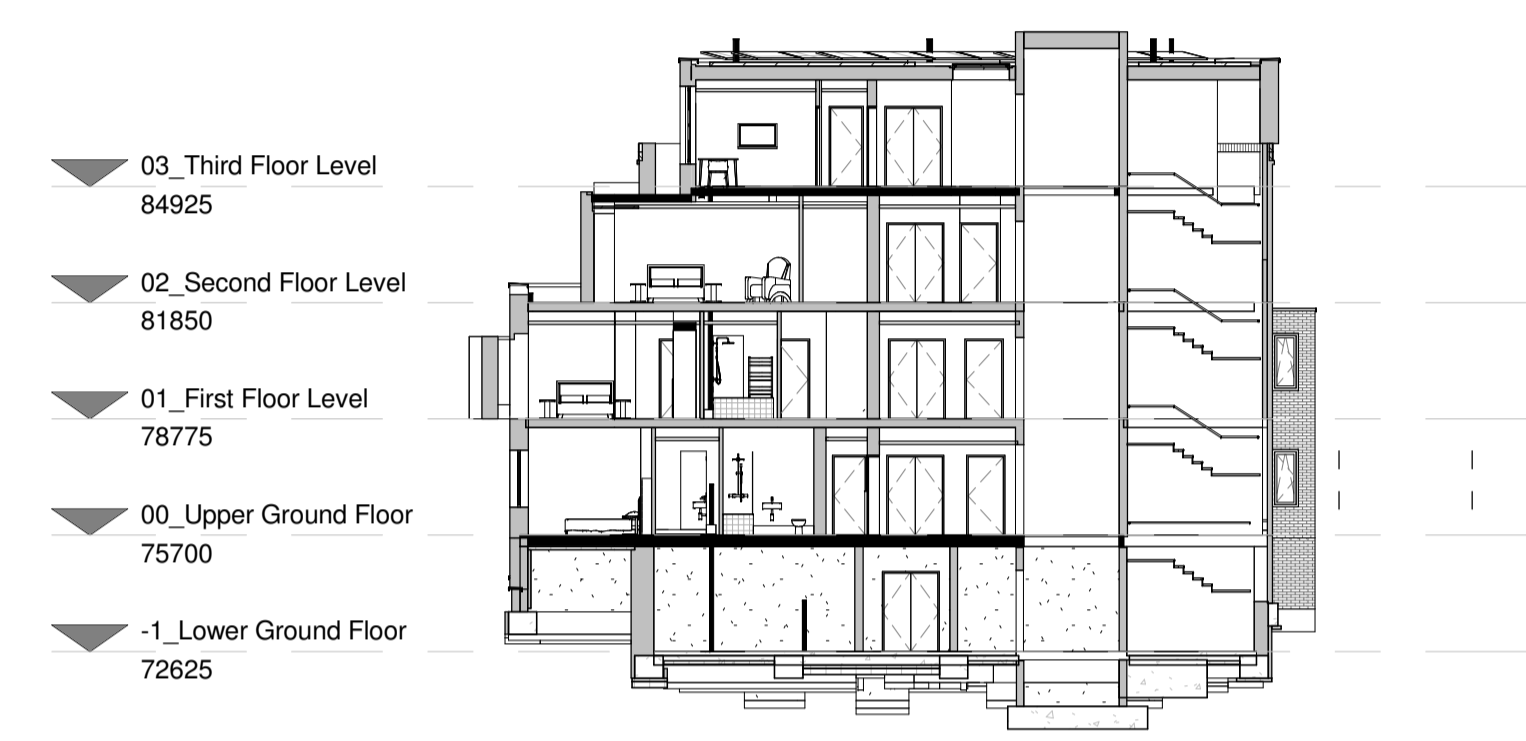
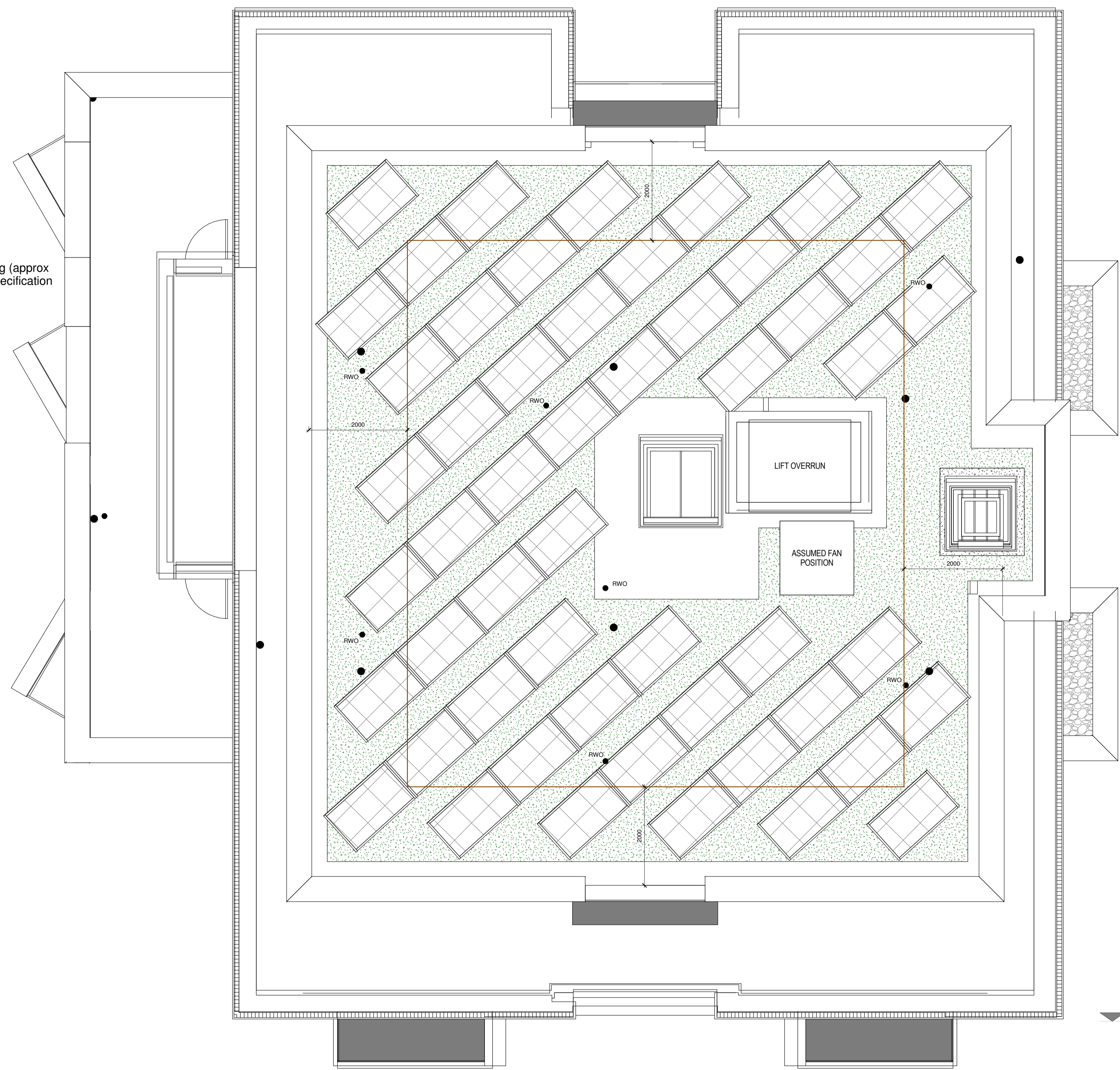

PV Panels on framework raised above green roof covering

Green roof covering with 150mm substrate on top of 40mm drainage layer on waterproof covering on CLT roof structure.

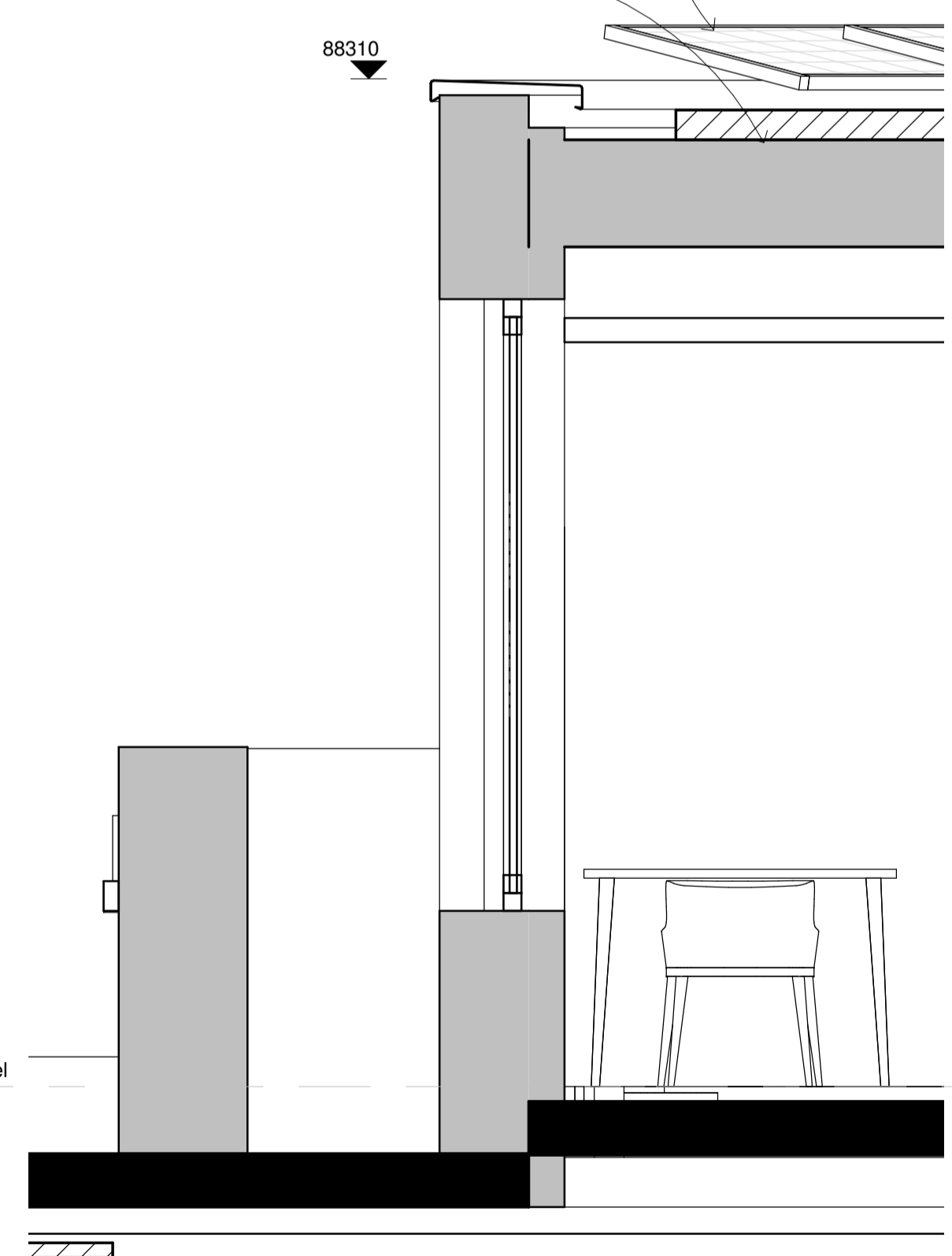

Section Through 3rd Floor 1 : 20

No	Date	Description	By	Ckd
D	28/11/16	Updated to omit edge balustrading	DRJ	DRJ
C	17/02/16	PV Panels rotated to South Orientation	Tam	DRJ
B	29/11/15	Extent of Green roof covering clarified and PV Panels added	MO	DRJ
A	22/10/15	Green roof covering relocated from First Floor Wing to Main Roof	DRJ	CH

CLIENT
ASHBURY & BLOOM

PROJECT
264-270 FINCHLEY ROAD,
NW3

TITLE
GA Roof Plan

DRAWING STATUS
PLANNING

DRAWN Author CHECKED Checker

SCALE As indicated @ A1

DATE 11/29/15

WCEC architects
South Building, Staple Inn Buildings
London, WC1V 7PZ

t:020 3388 0019, e: email@wcec.co.uk, www.wcec.co.uk

JOB NO.	DRAWING NO.	REV
15-470	PL-11	D