

© WCEC ARCHITECTS - DISCLAIMER
 This drawing is copyright and shall not be reproduced or used for any other purpose without the written permission of the Architects.
 It is the contractors responsibility to ensure full compliance with the Building Regulations.
 Do not scale from this drawing, use figured dimensions only.
 It is the contractors responsibility to check and verify all dimensions on site.
 Any discrepancies to be reported immediately.
 IF IN DOUBT ASK.
 Materials not in conformity with relevant British or European Standards/Codes of practice or materials known to be deleterious to health & safety must not be used or specified on this project.
 Materials known to contain asbestos contaminated materials (ACM's) in the manufacture or installation process have not been specified and must not be used on this project.

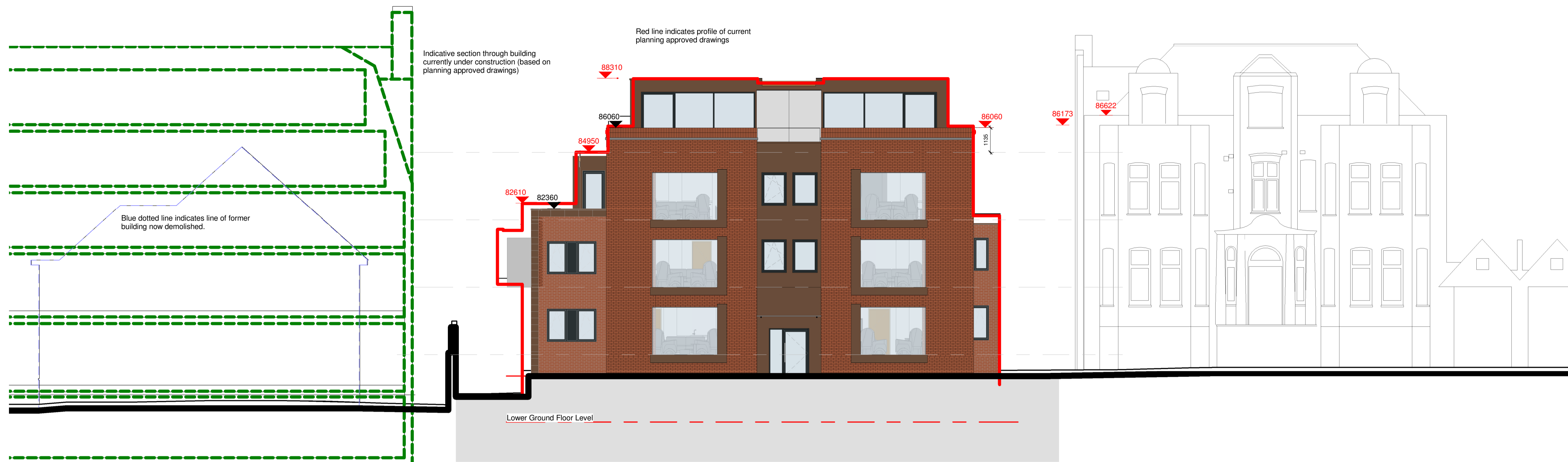

South Elevation Streetscene

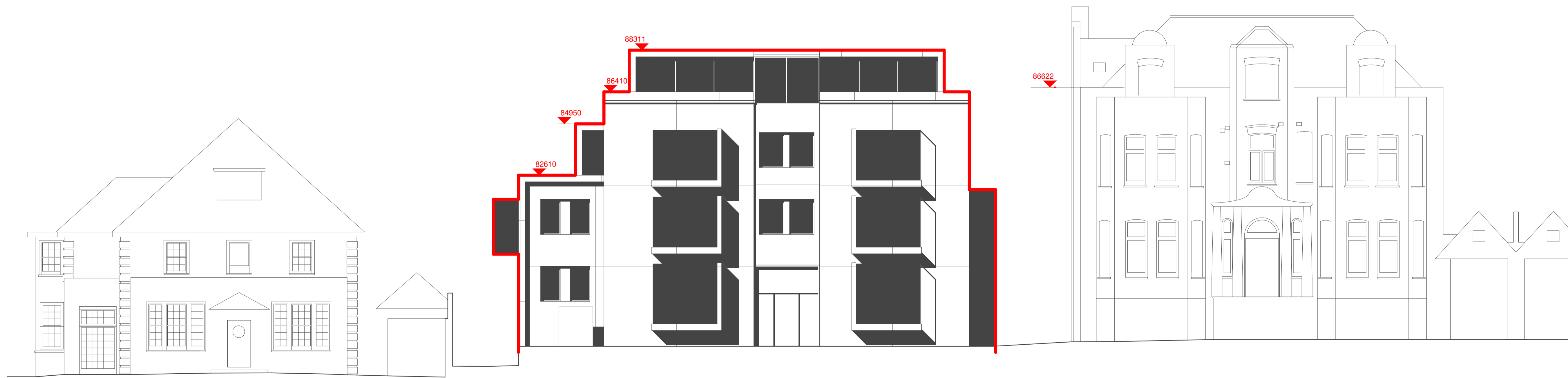
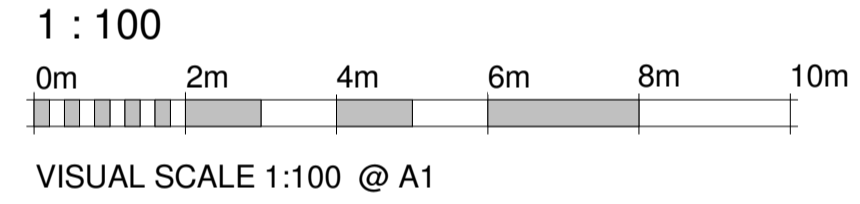

Approved Site Elevation

1 : 100

B	28.11.16	Updated following building survey	DRJ	DRJ
A	17.11.16	Windows adjusted generally. Parapet levels updated.	AM	DRJ
No	Date	Description	By	Ckd

ASHBURY & BLOOM
 SETTING TRENDS IN PROPERTY DEVELOPMENT

PROJECT
 264-270 FINCHLEY ROAD, NW3

TITLE
 Contextual Elevations and Section

DRAWING STATUS
PLANNING

DRAWN	DRJ	CHECKED	AM
SCALE	1 : 100 @ A1		
DATE	10/11/16		

WCEC architects
 4th Floor, South Building, Staple Inn Buildings,
 High Holborn, London, WC1V 7PZ
 Carnwood Court, Carnwood Road,
 Sheepbridge, Chesterfield, S41 9QB
 t: 020 3388 0019, e: email@wcec.co.uk, www.wcec.co.uk

JOB NO.	DRAWING NO.	REV
15-470	PL-15	B