

© WCEC ARCHITECTS - DISCLAIMER
 This drawing is copyright and shall not be reproduced or used for any other purpose without the written permission of the Architects.
 This drawing must be read in conjunction with all other related drawings and documentation.
 It is the contractors responsibility to ensure full compliance with the Building Regulations.
 Do not scale from this drawing, use figured dimensions only.
 It is the contractors responsibility to check and verify all dimensions on site.
 Any discrepancies to be reported immediately.
 IF IN DOUBT ASK.
 Materials not in conformity with relevant British or European Standards/Codes of practice or materials known to be deleterious to health & safety must not be used or specified on this project.
 Materials known to contain asbestos contaminated materials (ACM's) in the manufacture or installation process have not been specified and must not be used on this project.

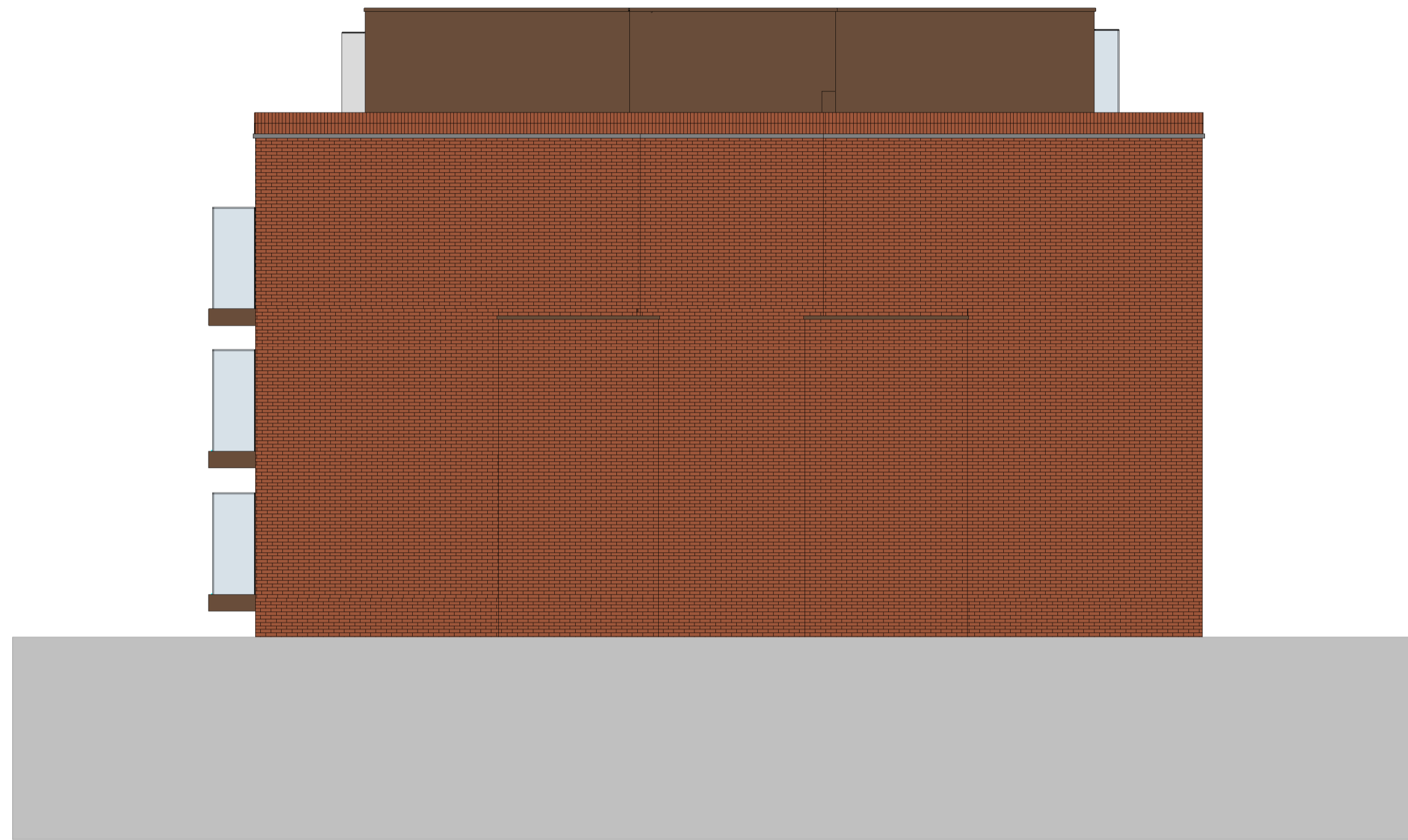

East Elevation - Proposed

1 : 100

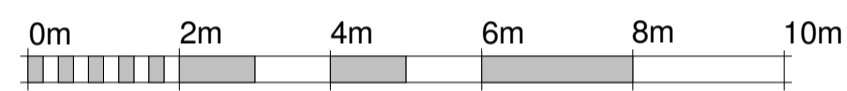

VISUAL SCALE 1:100 @ A1

G.L.



North Elevation - Proposed

1 : 100

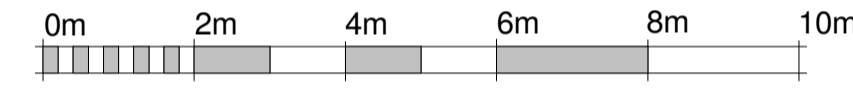

VISUAL SCALE 1:100 @ A1

Window Sizes

| Ref | Planning Approved (Scaled) | Application |
|------|----------------------------|-------------|
| B001 | 2700x2100mm | 2700x2100mm |
| B002 | 1013x1500mm | 1013x1500mm |
| B003 | 1013x1500mm | 1013x1500mm |
| B004 | 2700x2100mm | 2700x2100mm |
| W007 | 2250x1500mm | 2250x1500mm |
| W008 | 2700x2100mm | 2700x2100mm |
| W009 | 1013x1500mm | 1013x1500mm |
| W010 | 1013x1500mm | 1013x1500mm |
| W011 | 2700x2100mm | 2700x2100mm |
| W012 | 900x1500mm | 675x1500mm |
| W107 | 2250x1500mm | 2250x1500mm |
| W108 | 2700x2100mm | 2700x2100mm |
| W109 | 1013x1500mm | 1013x1500mm |
| W110 | 1013x1500mm | 1013x1500mm |
| W111 | 2700x2100mm | 2700x2100mm |
| W112 | 900x1500mm | 675x1500mm |
| W204 | 900x2100mm | 900x2100mm |
| W206 | 2700x2100mm | 2700x2100mm |
| W207 | 1013x1500mm | 1013x1500mm |
| W208 | 1013x1500mm | 1013x1500mm |
| W209 | 3450x2100mm | 3450x2100mm |
| W304 | 5200x2625mm | 5200x2625mm |
| W305 | 2900mm wide | 2900mm wide |
| W306 | 5200x2625mm | 5200x2625mm |

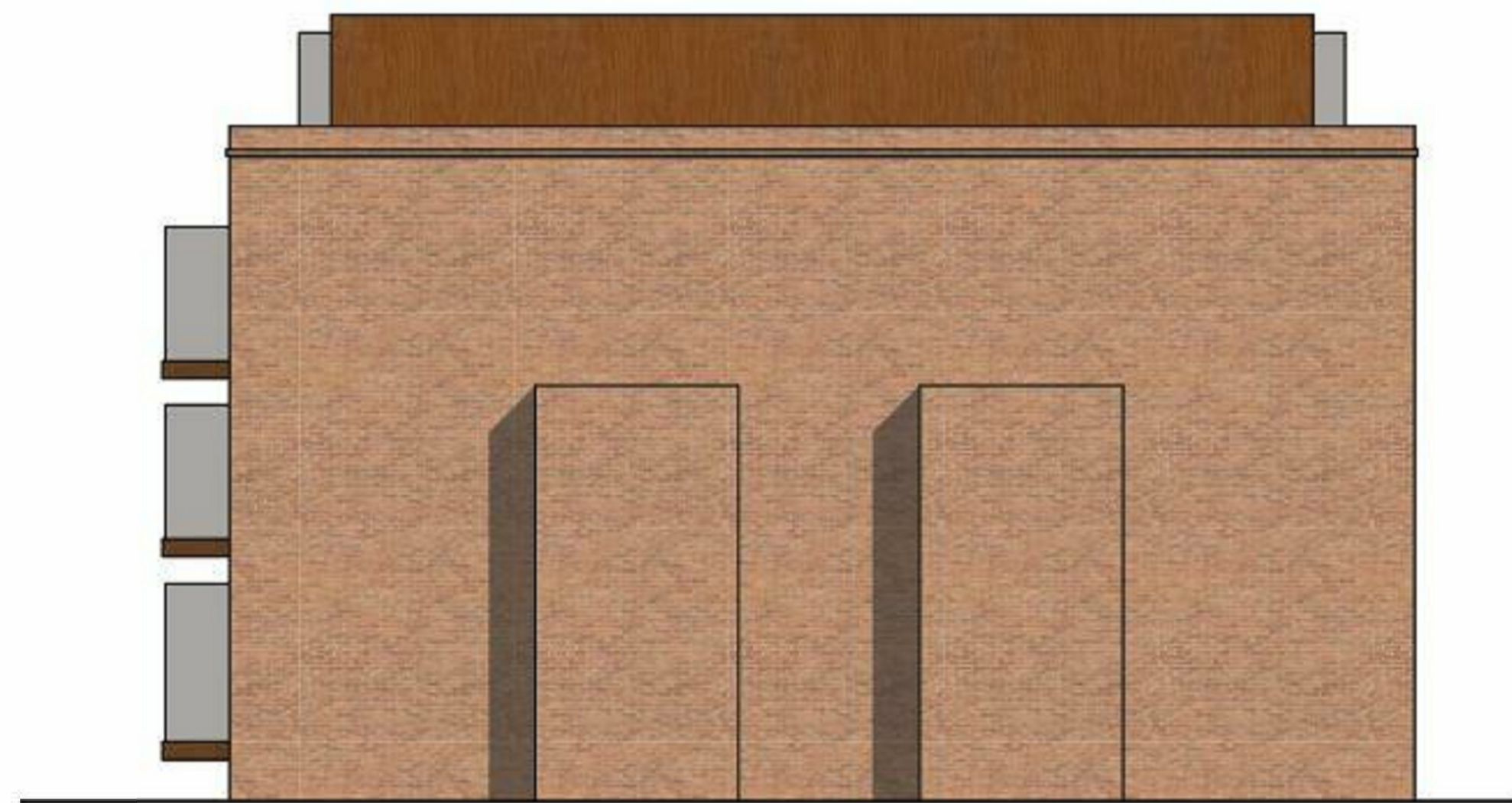

PROPOSED EAST ELEVATION



PROPOSED REAR ELEVATION



| No | Date | Description | By | Ckd |
|----|----------|---|-----|-----|
| B | 28.11.16 | Updated following building survey | DRJ | DRJ |
| A | 17.11.16 | Windows adjusted generally. Parapet levels updated. | AM | DRJ |



PROJECT
 264-270 FINCHLEY ROAD, NW3

TITLE
 GA Building Elevations 1

| DRAWING STATUS | | | |
|----------------|--------------|---------|---------|
| PLANNING | | | |
| DRAWN | Author | CHECKED | Checker |
| SCALE | 1 : 100 @ A1 | | |
| DATE | 10/20/16 | | |

wcec architects

4th Floor, South Building, Staple Inn Buildings,
 High Holborn, London, WC1V 7PZ

Canwood Court, Canwood Road,
 Sheepbridge, Chesterfield, S41 9QB

t: 020 3388 0019, e: email@wcec.co.uk, www.wcec.co.uk

| JOB NO. | DRAWING NO. | REV |
|---------|-------------|-----|
| 15-470 | PL-19 | B |