

1 Existing Ground Plan  
1 : 50

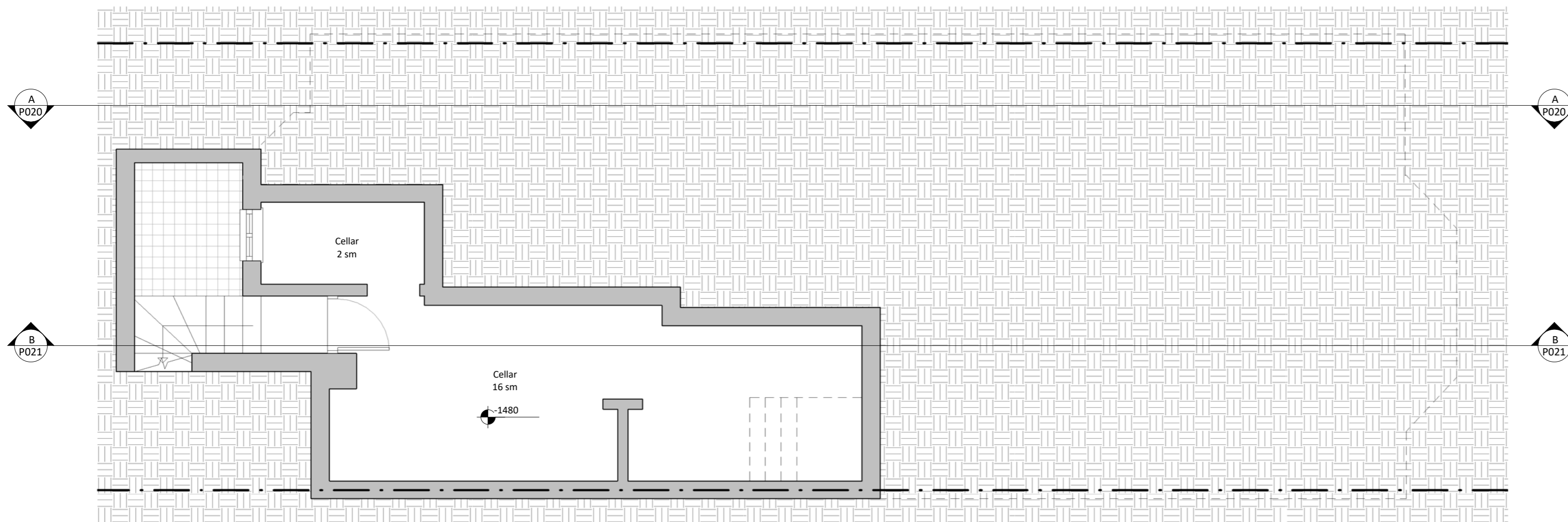

2 Existing Basement Plan  
1 : 50

KEY LEGEND:

Existing fabric

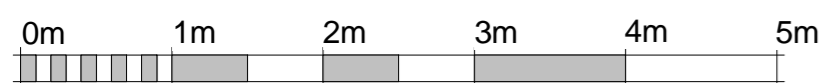

Job Title: 13 Glenmore Road  
 Drawing Status: Planning  
 Drawing: Existing Plans  
 Date: 04/11/16  
 Scale at A2: 1:50  
 Drawn: GG

Scale at A3:

Checked by: SV

Project No: 16003  
 Drawing No: P010  
 Revision:



© Drawing & Design Copyright of:  
 AR-Architecture.  
 213 Haverstock Hill  
 London NW3 4QP, UK  
 T: +44 207 209 2851  
 E: info@ar-arch.co.uk

COMMERCIAL HOSPITALITY RESIDENTIAL

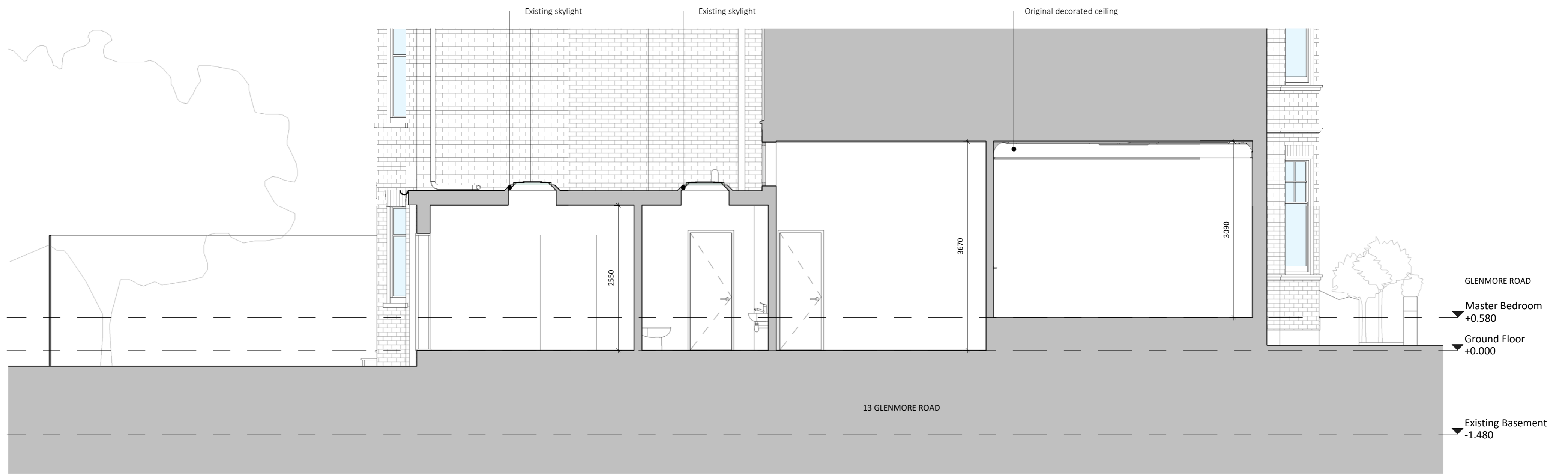

**A** Existing Section A-A  
1:50

KEY LEGEND:

Existing fabric

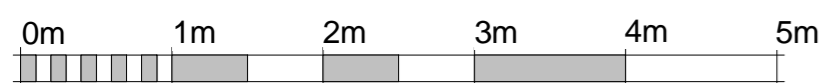

Job Title: 13 Glenmore Road  
 Drawing Status: Planning  
 Drawing: Existing Section A-A  
 Date: 04/11/16  
 Scale at A2: 1:50  
 Drawn: GG  
 Scale at A3:  
 Checked by: SV

Project No: 16003  
 Drawing No: P020  
 Revision:  
 © Drawing & Design Copyright of:  
 AR-Architecture.  
 213 Haverstock Hill  
 London NW3 4QP, UK  
 T: +44 207 209 2851  
 E: info@ar-arch.co.uk  
**COMMERCIAL HOSPITALITY RESIDENTIAL**

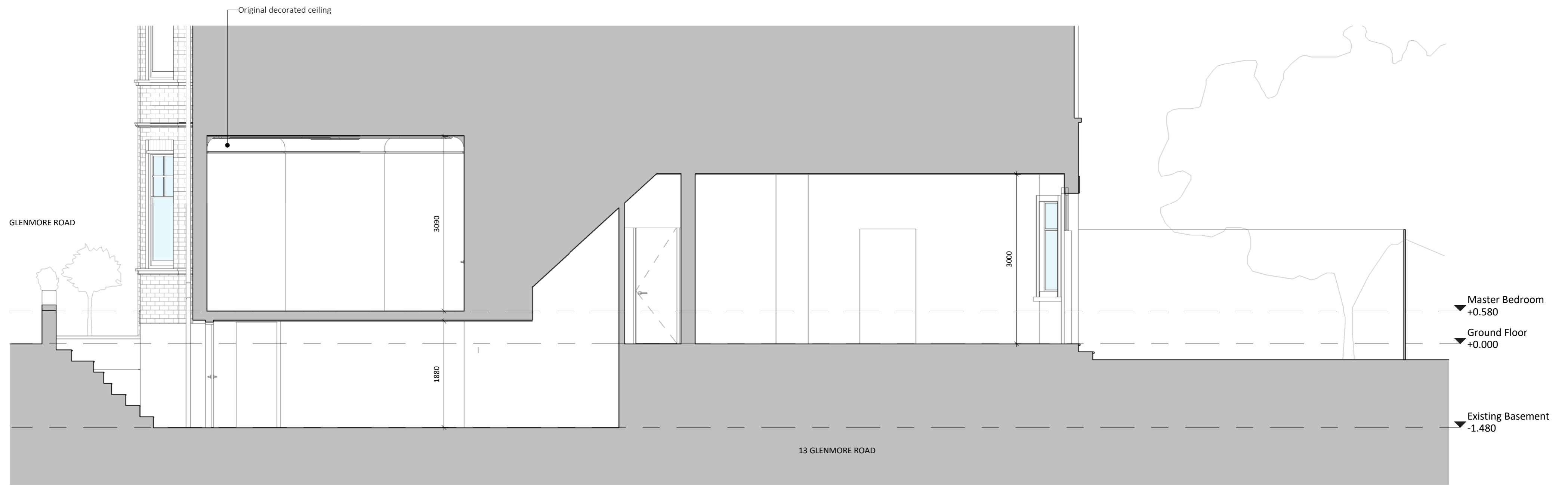

**B** Existing Section B-B  
1 : 50

KEY LEGEND:

Existing fabric

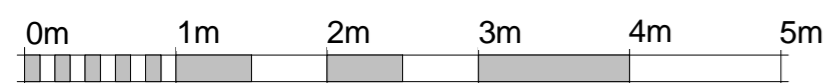

Job Title:  
13 Glenmore Road

Drawing Status:  
Planning

Drawing:  
Existing Section B-B

Date:  
04/11/16

Scale at A2:  
1:50

Drawn:  
GG

Scale at A3:

Checked by:  
SV

Project No:  
16003

Drawing No:  
P021

Revision:



© Drawing & Design Copyright of:  
AR-Architecture.  
213 Haverstock Hill  
London NW3 4QP, UK  
T: +44 207 209 2851  
E: info@ar-arch.co.uk

COMMERCIAL HOSPITALITY RESIDENTIAL



1 Existing North Elevation (Street)  
1 : 50



2 Existing North Elevation (Lightwell)  
1 : 50



3 Existing South Elevation  
1 : 50

KEY LEGEND:  
Existing fabric

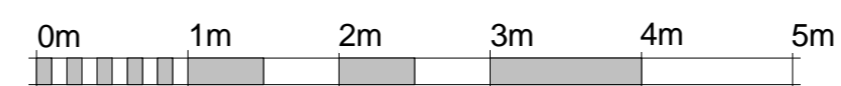

Job Title:  
13 Glenmore Road  
Drawing Status:  
Planning  
Drawing:  
Existing Elevations  
Date:  
04/11/16  
Scale at A2:  
1:50  
Drawn:  
GG

Scale at A3:

Checked by:  
SV

Project No: 16003  
Drawing No: P030  
Revision:  
© Drawing & Design Copyright of:  
AR-Architecture.  
213 Haverstock Hill  
London NW3 4QP, UK  
T: +44 207 209 2851  
E: info@ar-arch.co.uk  
COMMERCIAL HOSPITALITY RESIDENTIAL

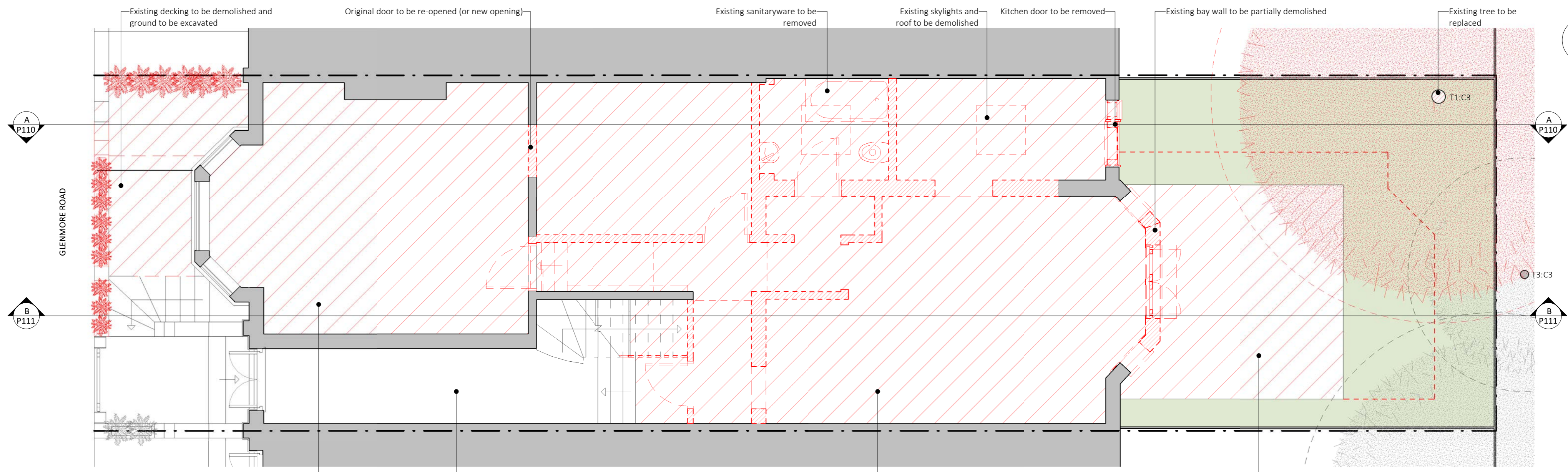

**1 Demolition Ground Plan**  
1 : 50

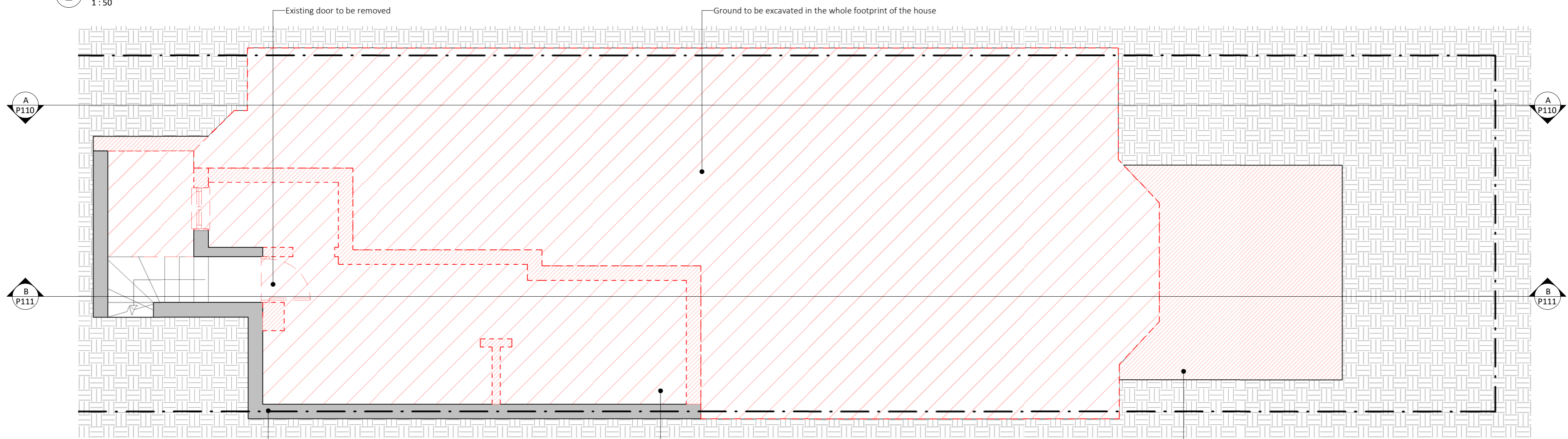

**2 Demolition Basement Plan**  
1 : 50

KEY LEGEND:

- Existing fabric
- Demolitions (section)
- Demolitions (elevation)

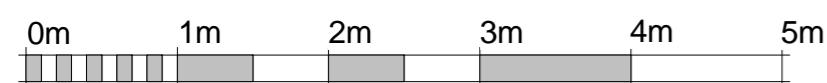

Job Title: 13 Glenmore Road  
 Drawing Status: Planning  
 Drawing: Demolition Plans  
 Date: 04/11/16  
 Scale at A2: 1:50  
 Drawn: GG

Scale at A3:  
 Checked by: SV

Project No: 16003      Drawing No: P100      Revision:



© Drawing & Design Copyright of:  
 AR-Architecture.  
 213 Haverstock Hill  
 London NW3 4QP, UK  
 T: +44 207 209 2851  
 E: info@ar-arch.co.uk

**COMMERCIAL HOSPITALITY RESIDENTIAL**

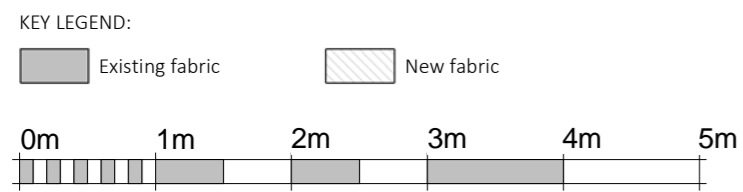
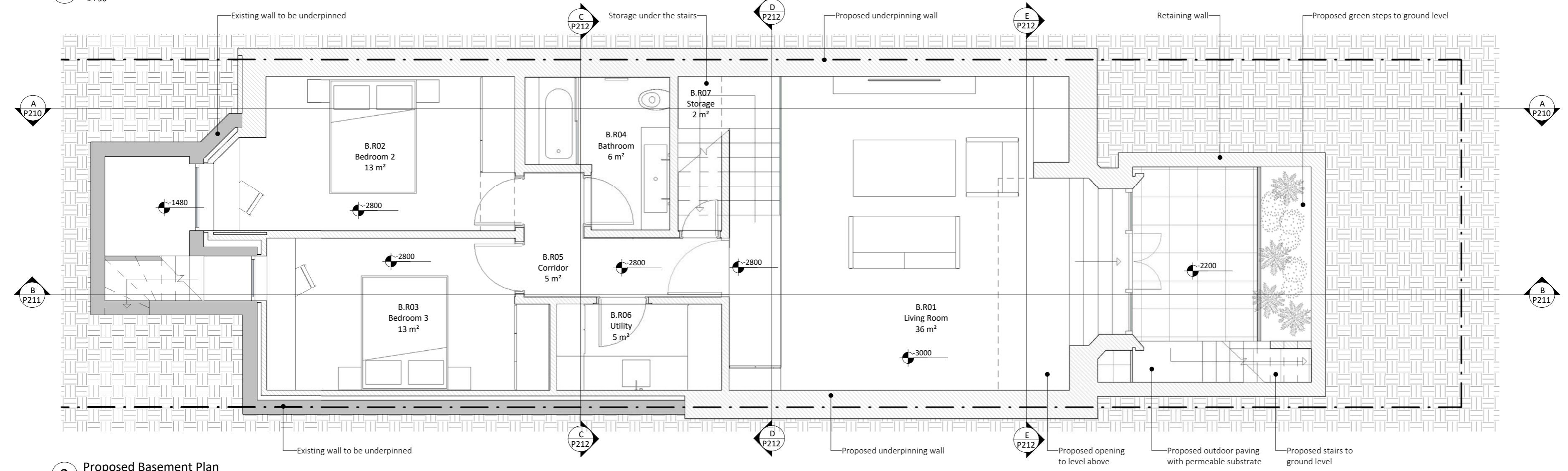
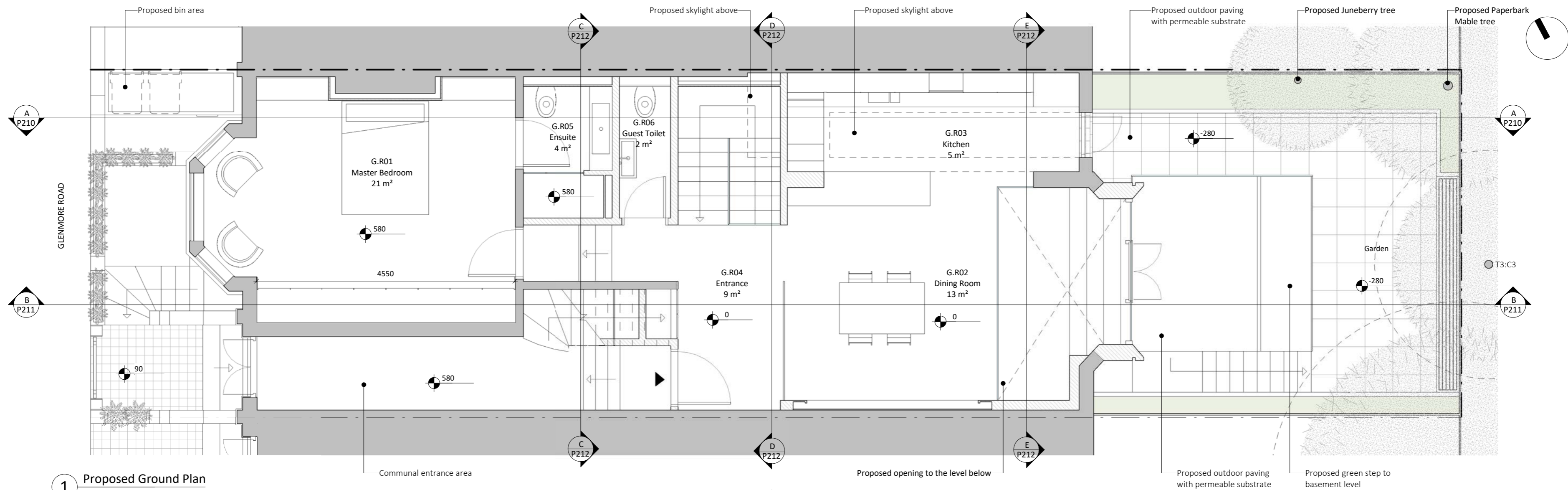

Job Title:  
**13 Glenmore Road**  
Drawing Status:  
**Planning**  
Drawing:  
**Proposed Plans**  
Date:  
**04/11/16**  
Scale at A2:  
**1:50**  
Drawn:  
**GG**

Scale at A3:  
**SV**

Project No:  
**16003**  
Drawing No:  
**P200**  
Revision:

© Drawing & Design Copyright of:  
**AR-Architecture.**  
213 Haverstock Hill  
London NW3 4QP, UK  
T: +44 207 209 2851  
E: info@ar-arch.co.uk

**architecture**

**COMMERCIAL HOSPITALITY RESIDENTIAL**

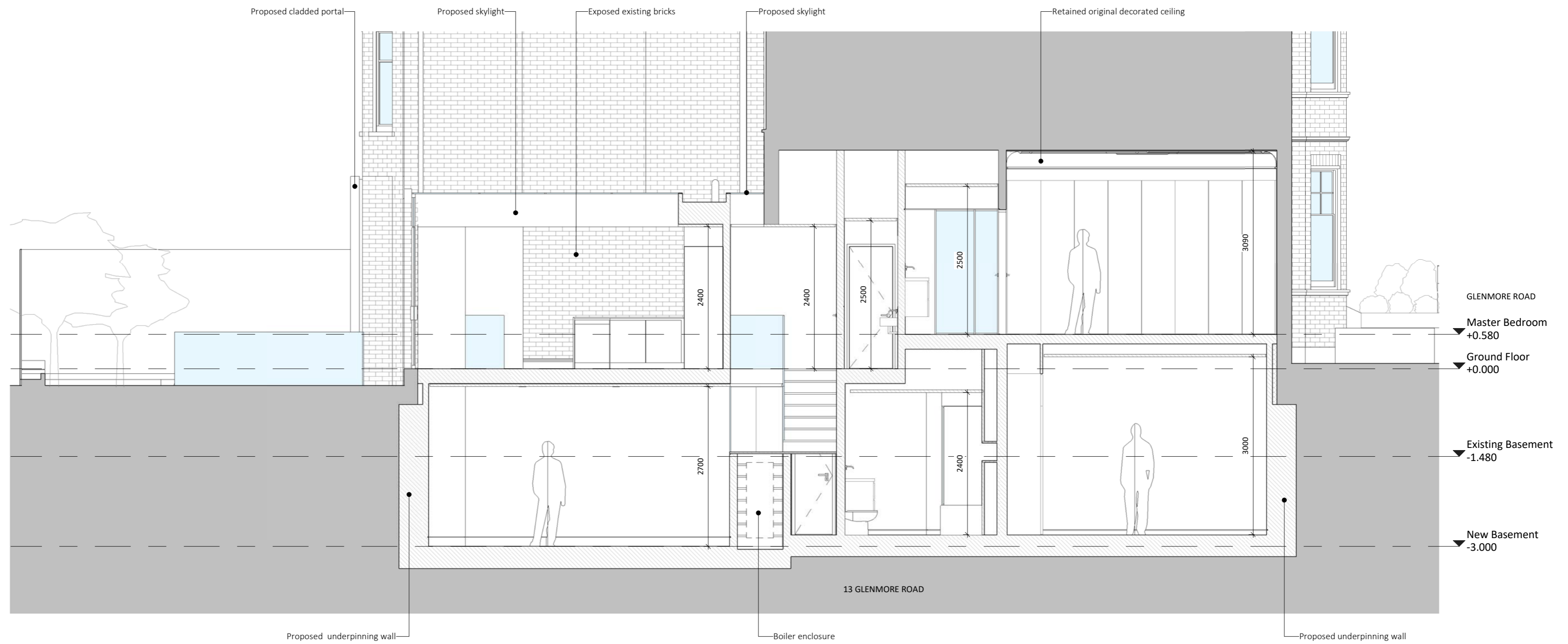

**A** Proposed Section A-A  
1:50

KEY LEGEND:

Existing fabric      New fabric

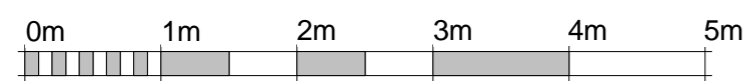

Job Title:  
**13 Glenmore Road**  
Drawing Status:  
**Planning**  
Drawing:  
**Proposed Section A-A**  
Date:  
**04/11/16**  
Scale at A2:  
**1:50**  
Drawn:  
**GG**

Scale at A3:  
Checked by:  
**SV**

Project No: **16003**      Drawing No: **P210**      Revision:  
© Drawing & Design Copyright of:  
**AR** Architecture.  
213 Haverstock Hill  
London NW3 4QP, UK  
T: +44 207 209 2851  
E: info@ar-arch.co.uk  
**COMMERCIAL HOSPITALITY RESIDENTIAL**

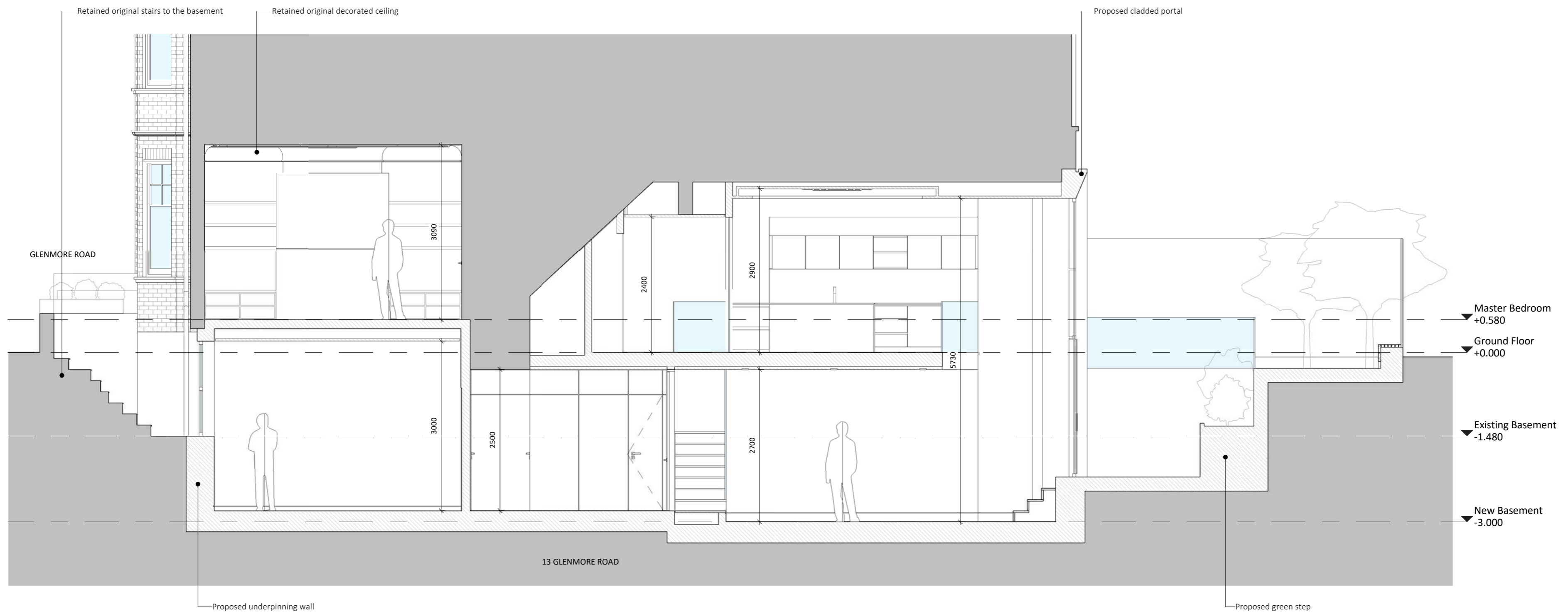

**B** Proposed Section B-B  
1:50

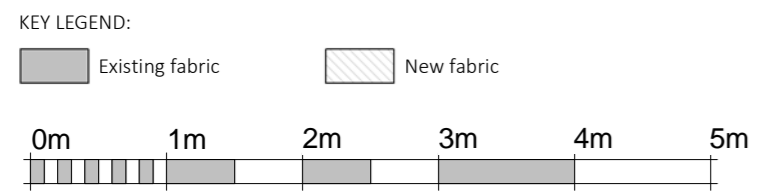

Job Title:  
**13 Glenmore Road**

Drawing Status:  
**Planning**

Drawing:  
**Proposed Section B-B**

Date:  
**04/11/16**

Scale at A2:  
**1:50**

Drawn:  
**GG**

Scale at A3:

Checked by:  
**SV**

Project No: **16003** Drawing No: **P211** Revision:

© Drawing & Design Copyright of:  
**AR-Architecture.**  
213 Haverstock Hill  
London NW3 4QP, UK  
T: +44 207 209 2851  
E: info@ar-arch.co.uk

**architecture**

**COMMERCIAL HOSPITALITY RESIDENTIAL**



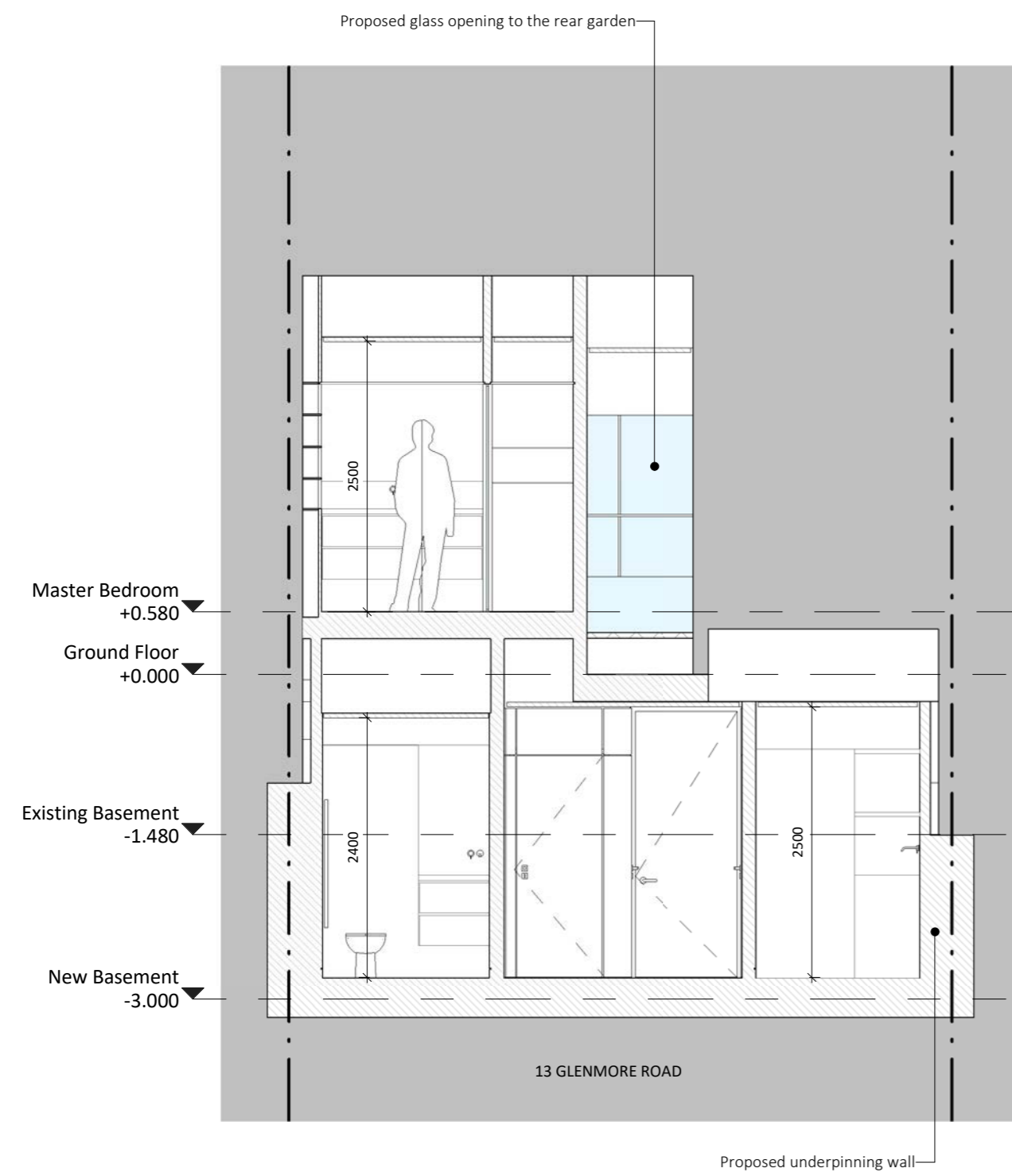

**C** Proposed Section C-C  
1:50

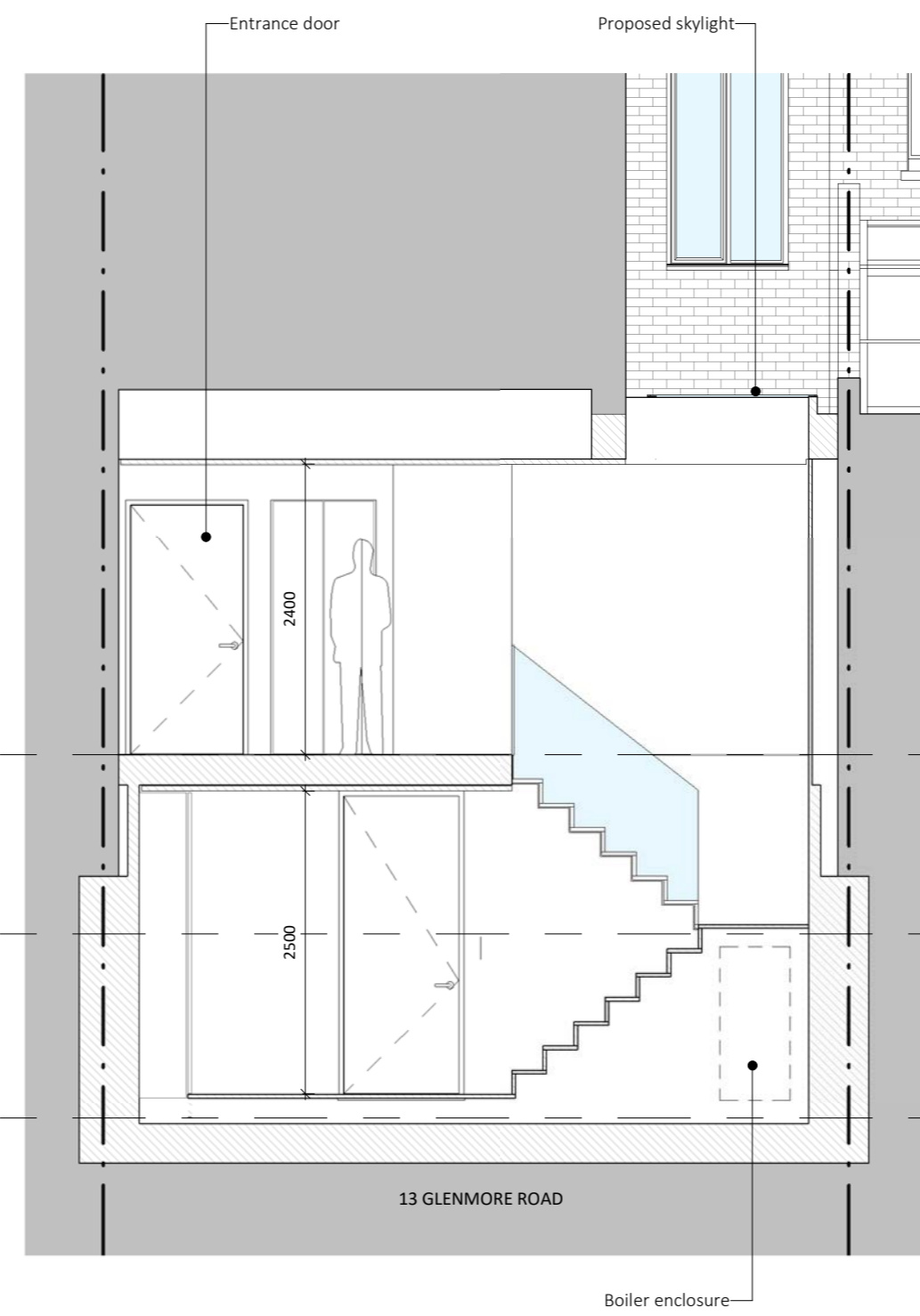

**D** Proposed Section D-D  
1:50

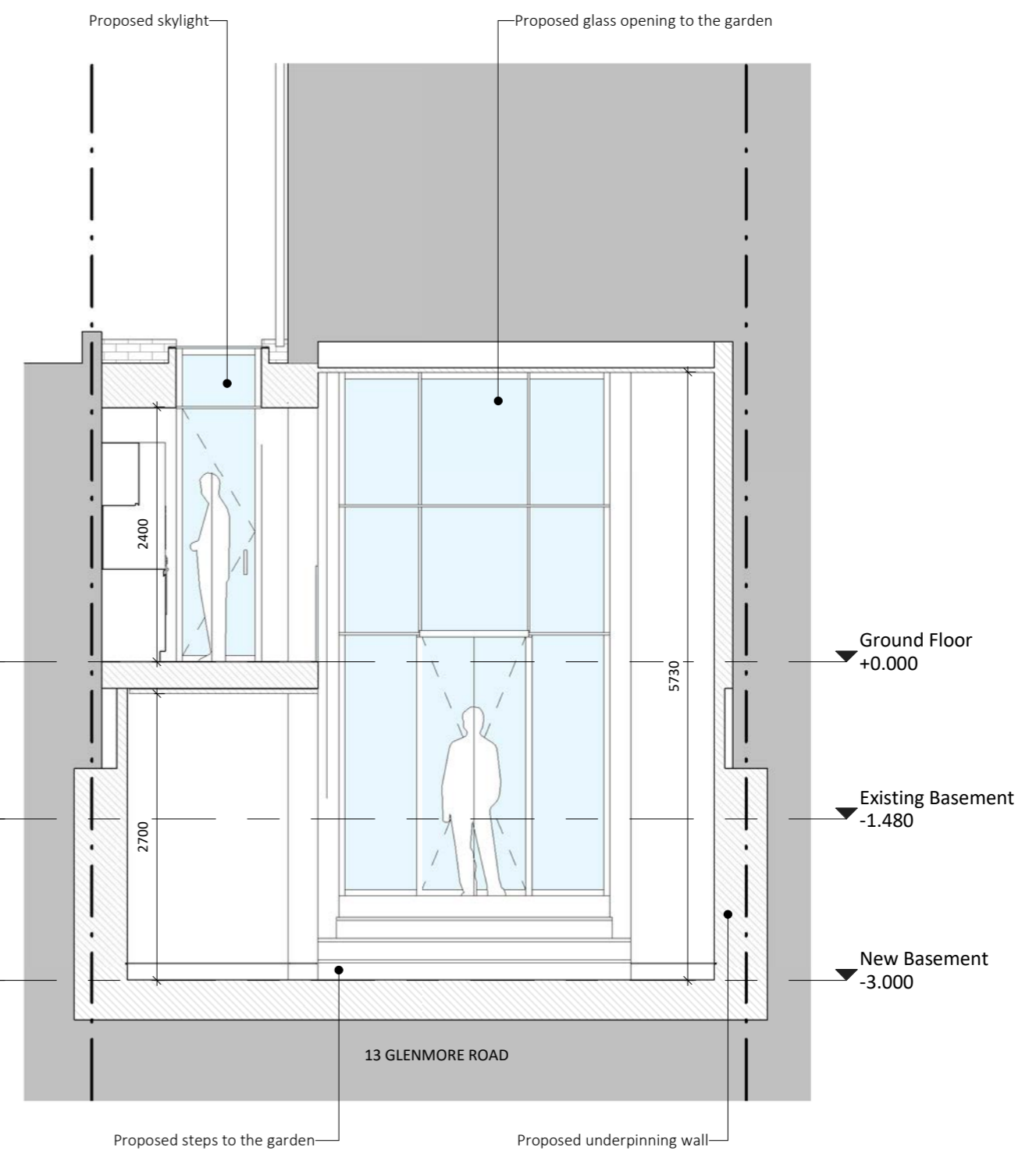

**E** Proposed Section E-E  
1:50

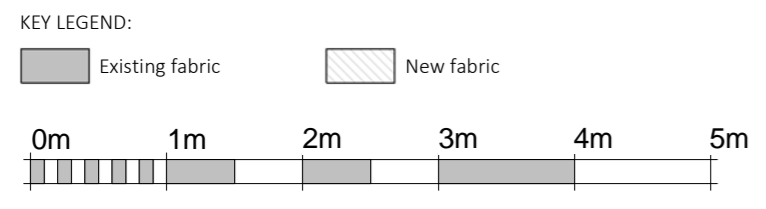

Job Title:  
**13 Glenmore Road**

Drawing Status:  
**Planning**

Drawing:  
**Proposed Section C-C, D-D, E-E**

Date:  
**04/11/16**

Scale at A2:  
**1:50**

Drawn:  
**GG**

Scale at A3:  
\_\_\_\_\_

Checked by:  
**SV**

Project No:  
**16003**

Drawing No:  
**P212**

Revision:  
\_\_\_\_\_

© Drawing & Design Copyright of:  
**AR-Architecture.**  
213 Haverstock Hill  
London NW3 4QP, UK  
T: +44 207 209 2851  
E: info@ar-arch.co.uk

**architecture**

**COMMERCIAL HOSPITALITY RESIDENTIAL**



1 Proposed North Elevation (street)  
1:50

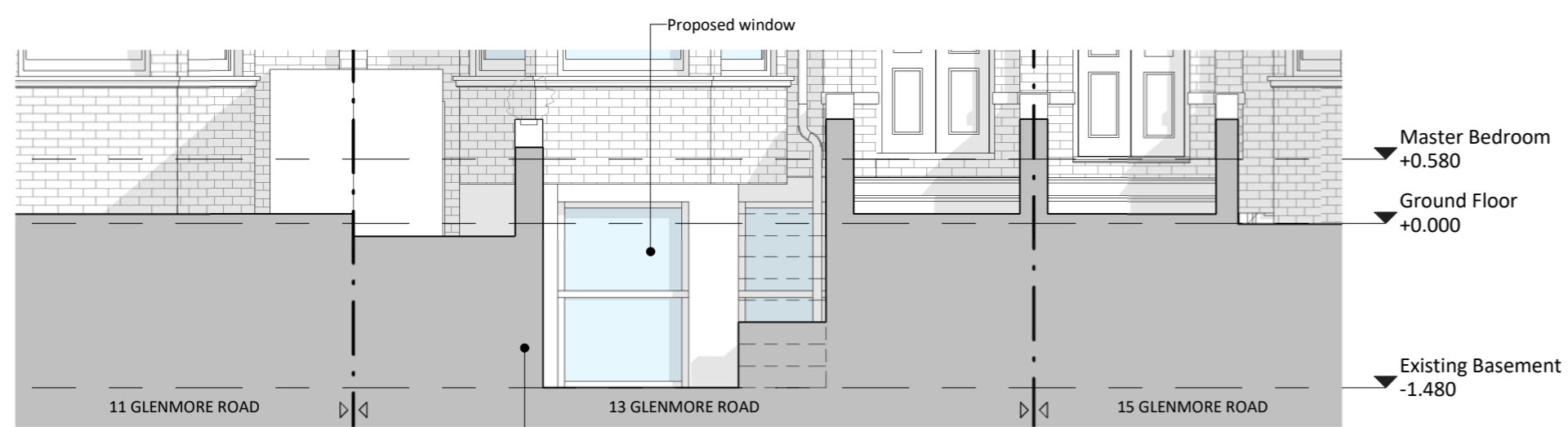

2 Proposed North Elevation (lightwell)  
1:50



3 Proposed South Elevation  
1:50

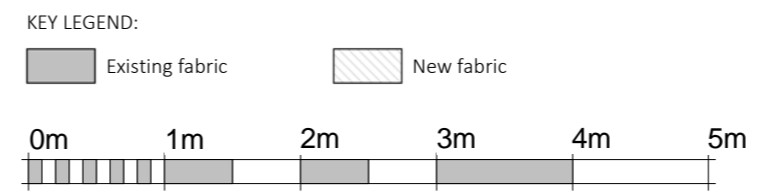

Job Title:  
13 Glenmore Road  
Drawing Status:  
Planning  
Drawing:  
Proposed Elevations  
Date:  
04/11/16  
Scale at A2:  
1:50  
Drawn:  
GG

Scale at A3:  
Checked by:  
SV

Project No:  
16003  
Drawing No:  
P220  
Revision:

© Drawing & Design Copyright of:  
AR-Architecture.  
213 Haverstock Hill  
London NW3 4QP, UK  
T: +44 207 209 2851  
E: info@ar-arch.co.uk

**AR**  
architecture  
COMMERCIAL HOSPITALITY RESIDENTIAL