

REDINGTON ROAD

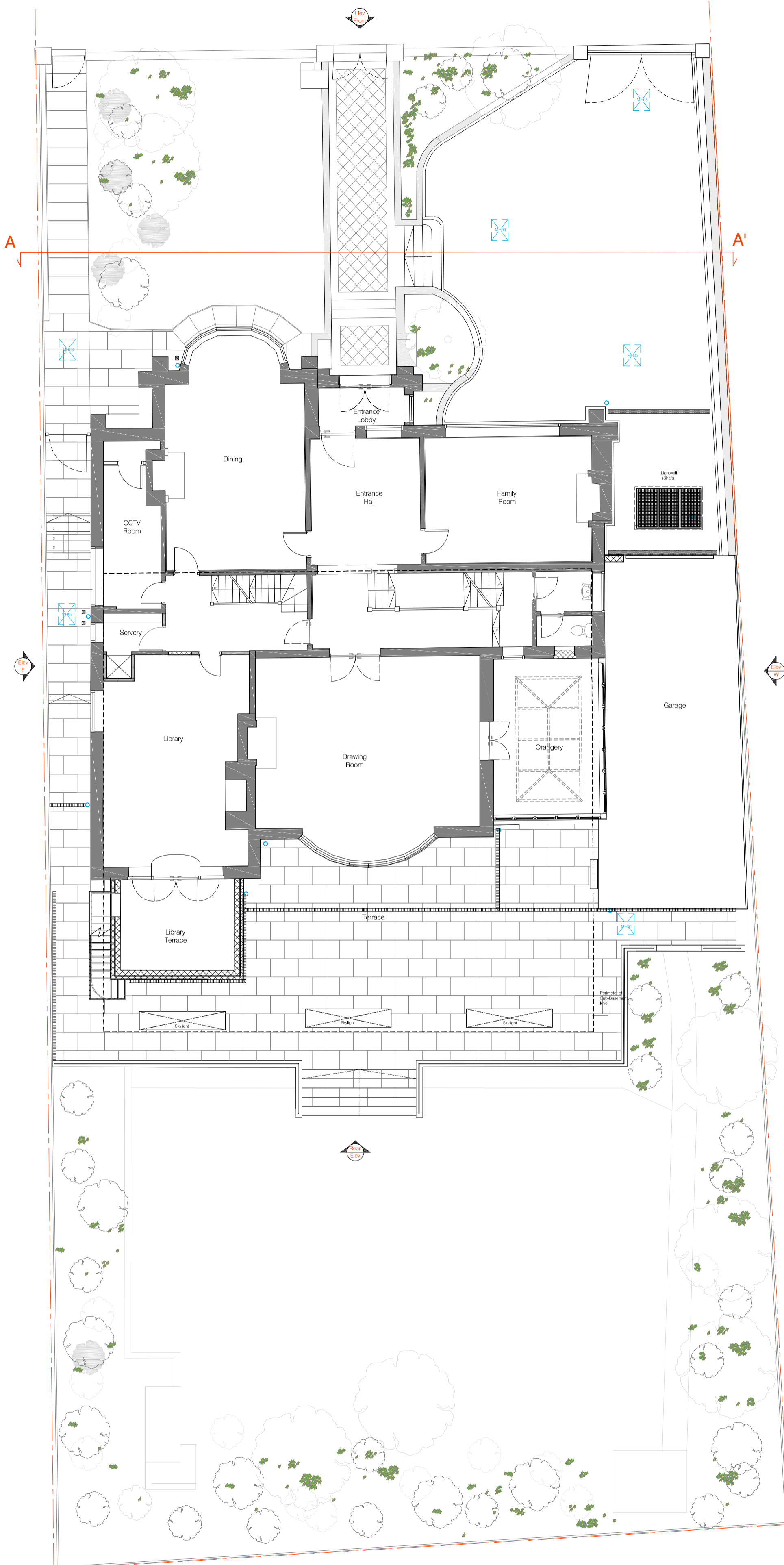

GROUND FLOOR - AS BUILT

SHAKIB

Ginsberg Yard, Back Lane, Hampstead, London NW3 1EW

AS BUILT

Project Title	2014/5705/P - minor alterations during the course of construction		
Site Address	69 Redington Road, London NW3 7RP		
Drawing Title	Proposed Ground Floor		
Drawing No.	69RR_GA_PR_GF	Revision:	As Built
Date	September 2016	Scale	1/100@A2



Scale 1:100 Format A2
0m 1m 2m 3m

R E D I G I T O N R O A D

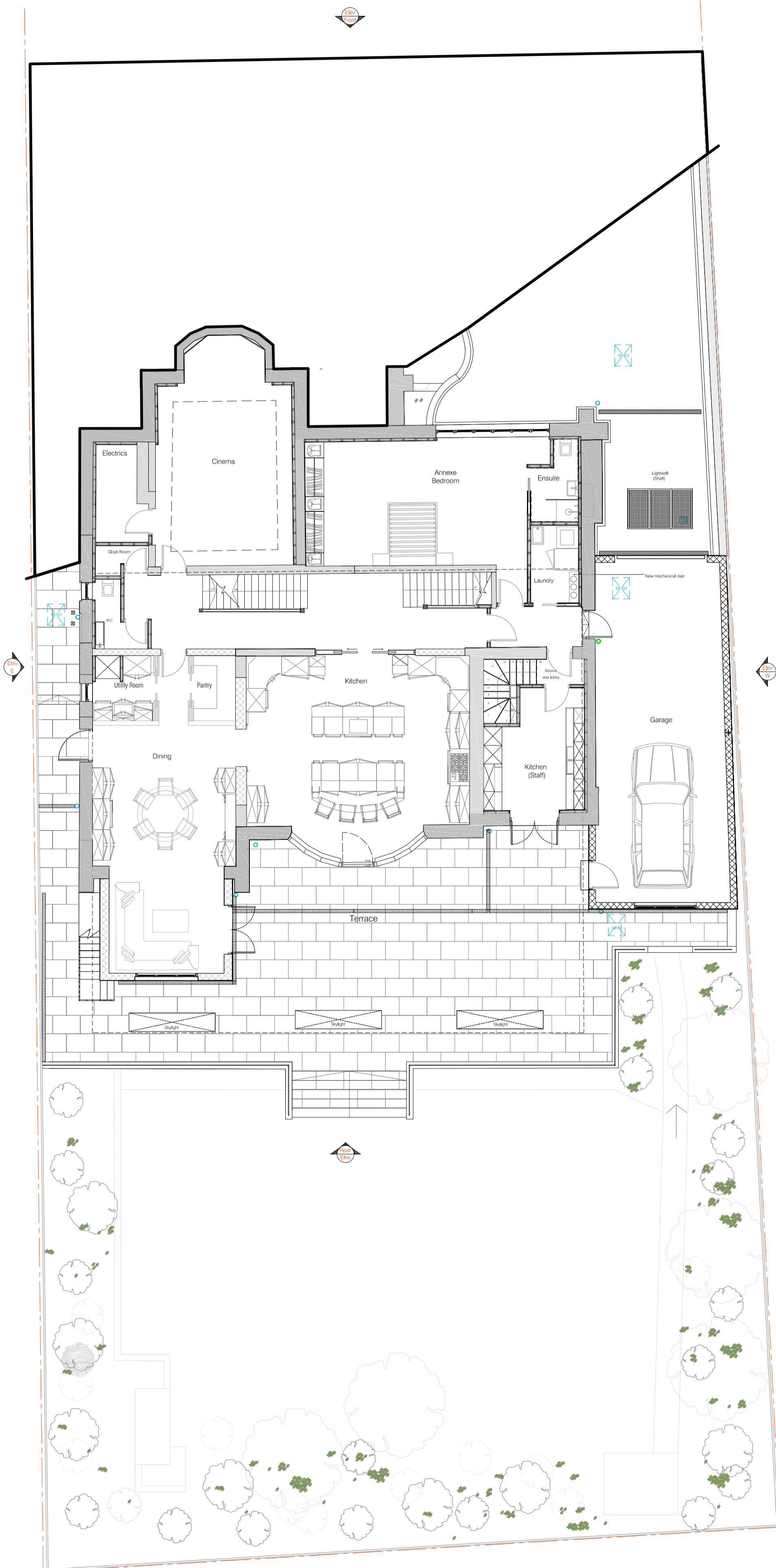

LOWER GROUND FLOOR - AS BUILT

SHAKIB

Ginsberg Yard, Back Lane, Hampstead, London NW3 1EW

AS BUILT

Project Title	2014/5705/P - minor alterations during the course of construction		
Site Address	69 Redington Road, London NW3 7RP		
Drawing Title	Proposed Lower Ground Floor		
Drawing No.	69RR_GA_PR_LGF_05A	Revision:	As Built
Date	September 2016	Scale	1/100@A2



Scale 1:100 Format A2
0m 1m 2m 3m

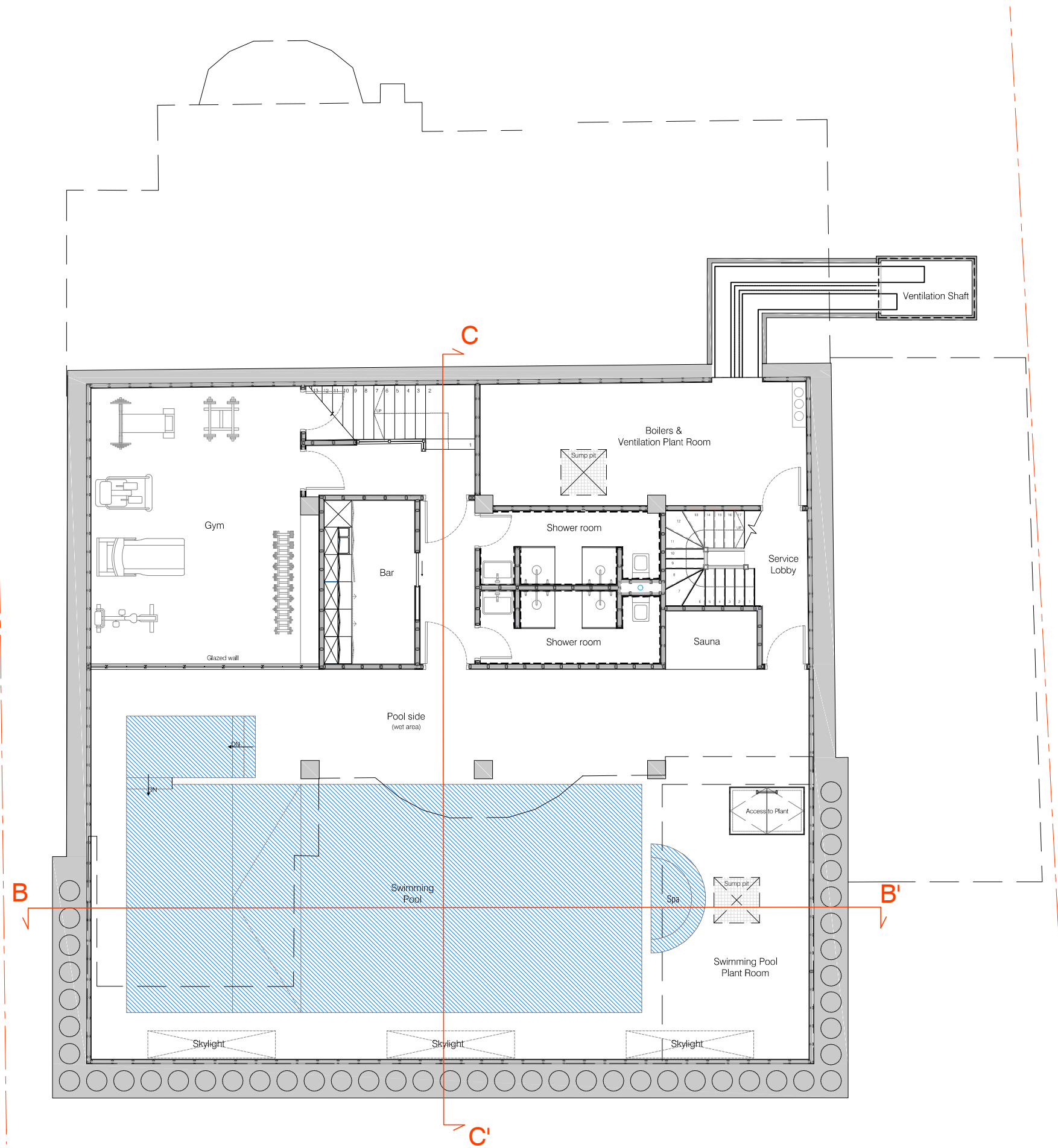

SHAKIB

Ginsberg Yard, Back Lane, Hampstead, London NW3 1EW

AS BUILT

Project Title	2014/5705/P - minor alterations during the course of construction	
Site Address	69 Redigton Road, London NW3 7RP	
Drawing Title	Proposed Basement Plan	
Drawing No.	69RR_GA_PR_BASE	Revision: As Built
Date	September 2016	
Drawn by	AG	

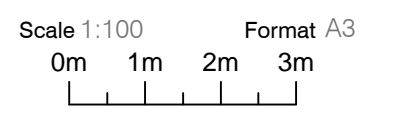
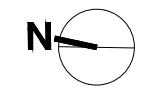

BASEMENT FLOOR PLAN - AS BUILT



FRONT SECTION - AS BUILT

SHAKIB

Ginsberg Yard, Back Lane, Hampstead, London NW3 1EW

AS BUILT

Project Title	2014/5705/P - minor alterations during the course of construction	
Site Address	69 Redigton Road, London NW3 7RP	
Drawing Title	As Built Front (South) Elevation	
Drawing No.	69RR_PR_SLV_02	Revision: As Built
Date	September 2016	



Scale 1:100 Format A3

0m 1m 2m 3m

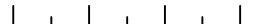



FRONT SECTION A-A' - AS BUILT

SHAKIB

Ginsberg Yard, Back Lane, Hampstead, London NW3 1EW

AS BUILT

Project Title	2014/5705/P - minor alteratins during the course of construction	
Site Address	69 Redigton Road, London NW3 7RP	
Drawing Title	As Built Front Section A-A'	
Drawing No.	69RR_AB_FSA	Revision: As Built
Date	September 2016	



Scale 1:100 Format A3

0m 1m 2m 3m





REAR ELEVATION - AS BUILT

NOTES:

r - Orangery approved by Planning Permission 2012/2548/P



AS BUILT

Project Title	2014/5705/P - minor alterations during the course of construction
Site Address	69 Redigton Road, London NW3 7RP
Drawing Title	As Built Rear (North) Elevation
Drawing No.	69RR_PR_NLV_01 Revision: As Built
Date	September 2016

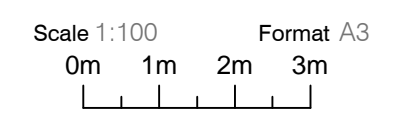
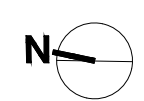

NOTES:

b - bins
c - condensers



EAST ELEVATION - AS BUILT



AS BUILT

Project Title	2014/5705/P - minor alterations during the course of construction		
Site Address	69 Redigton Road, London NW3 7RP		
Drawing Title	As Built East Elevation		
Drawing No.	69RR_PR_ELV_01	Revision:	As Built
Date	September 2016		

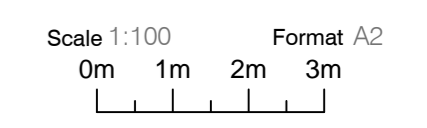
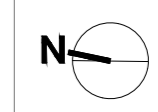

NOTES:

r - Orangery approved by Planning
Permission 2012/2548/P

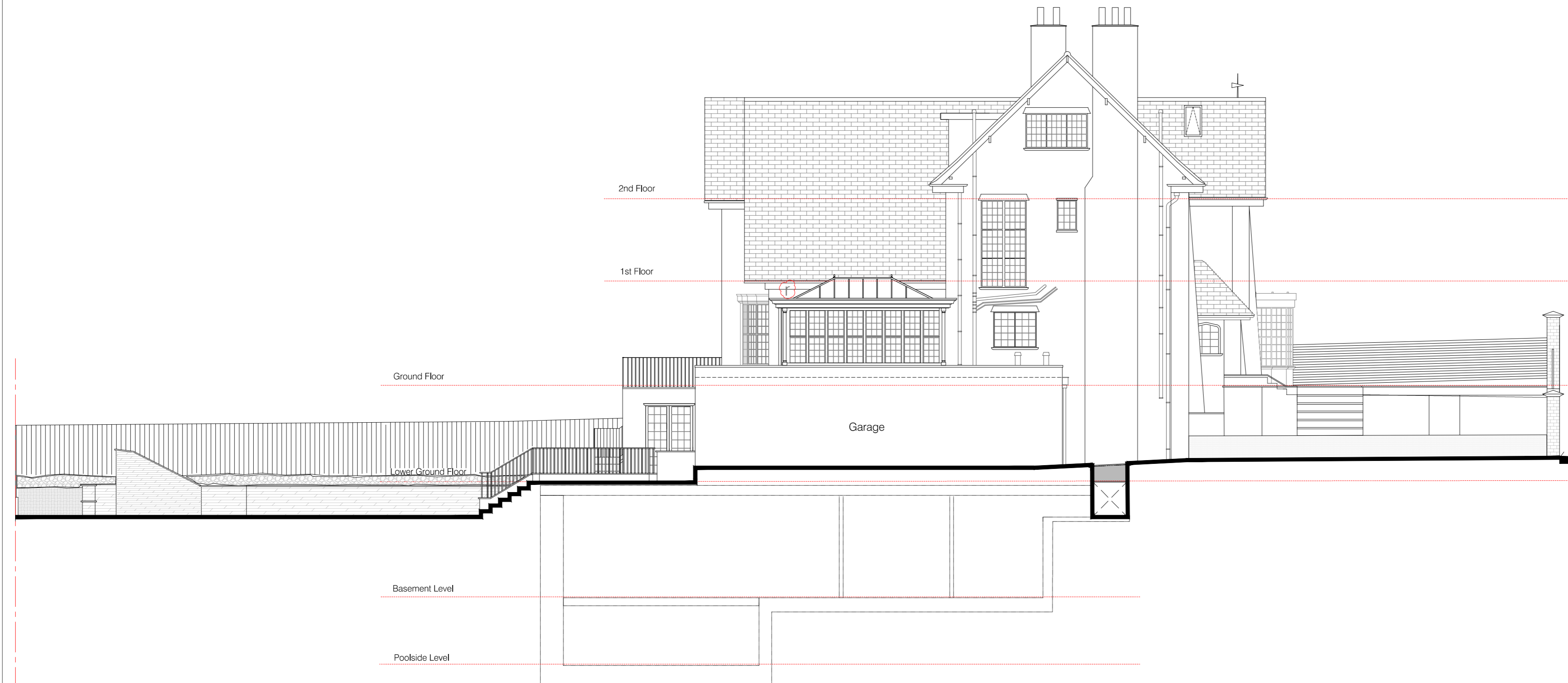

WEST ELEVATION - AS BUILT

SHAKIB
Ginsberg Yard, Back Lane, Hampstead, London NW3 1EW

AS BUILT

Project Title	2014/5705/P - minor alterations during the course of construction	
Site Address	69 Redigton Road, London NW3 7RP	
Drawing Title	As Built West Elevation	
Drawing No.	69RR_PR_WLV_01	Revision: As Built
Date	September 2016	



Scale 1:100 Format A2
0m 1m 2m 3m

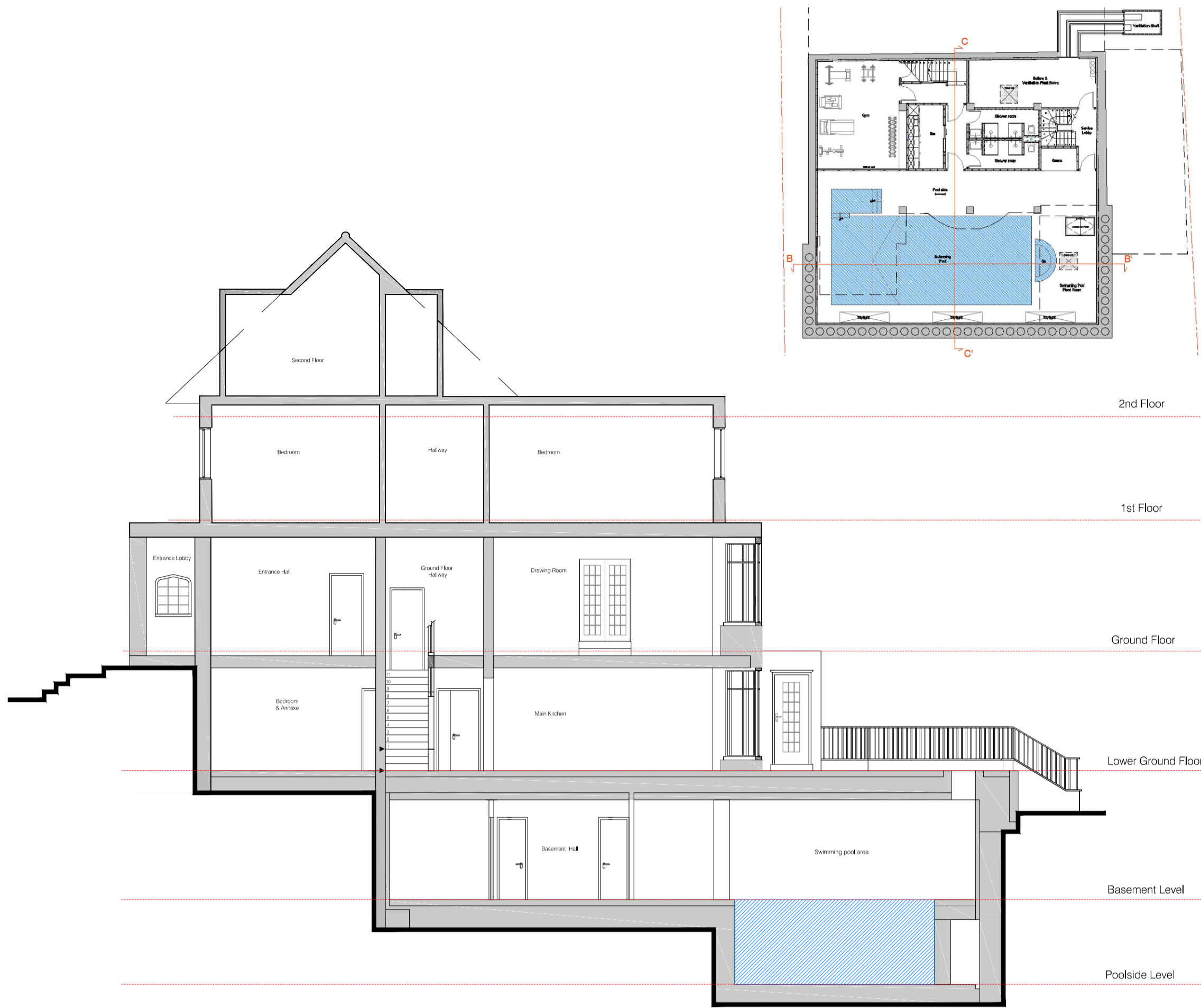

SECTION C-C'



SECTION B-B'

SHAKIB
Ginsberg Yard, Back Lane, Hampstead, London NW3 1EW

AS BUILT

Project Title	2014/5705/P - minor alterations during the course of construction		
Site Address	69 Redigton Road, London NW3 7RP		
Drawing Title	As Built Sections B-B' and C-C'		
Drawing No.	69RR_2_10D	Revision:	As Built
Date	September 2016		



Scale 1:100 Format A2
0m 1m 2m 3m