

These drawings are protected by copyright and cannot be copied or printed without the prior consent of a plus d
 Existing buildings and features are drawn for purpose of illustration and critical dimensions need to be verified
 The drawings are for the purpose of design and build contact employer's requirements. All dimensions and assumptions to be confirmed on site.

EXISTING STRUCTURE PLAN - SECTIONS
 PROPOSED STRUCTURE PLAN - SECTIONS

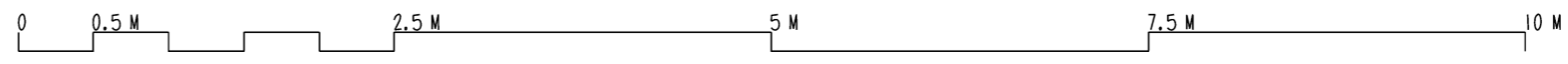
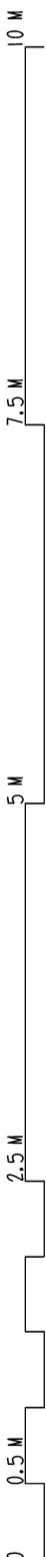
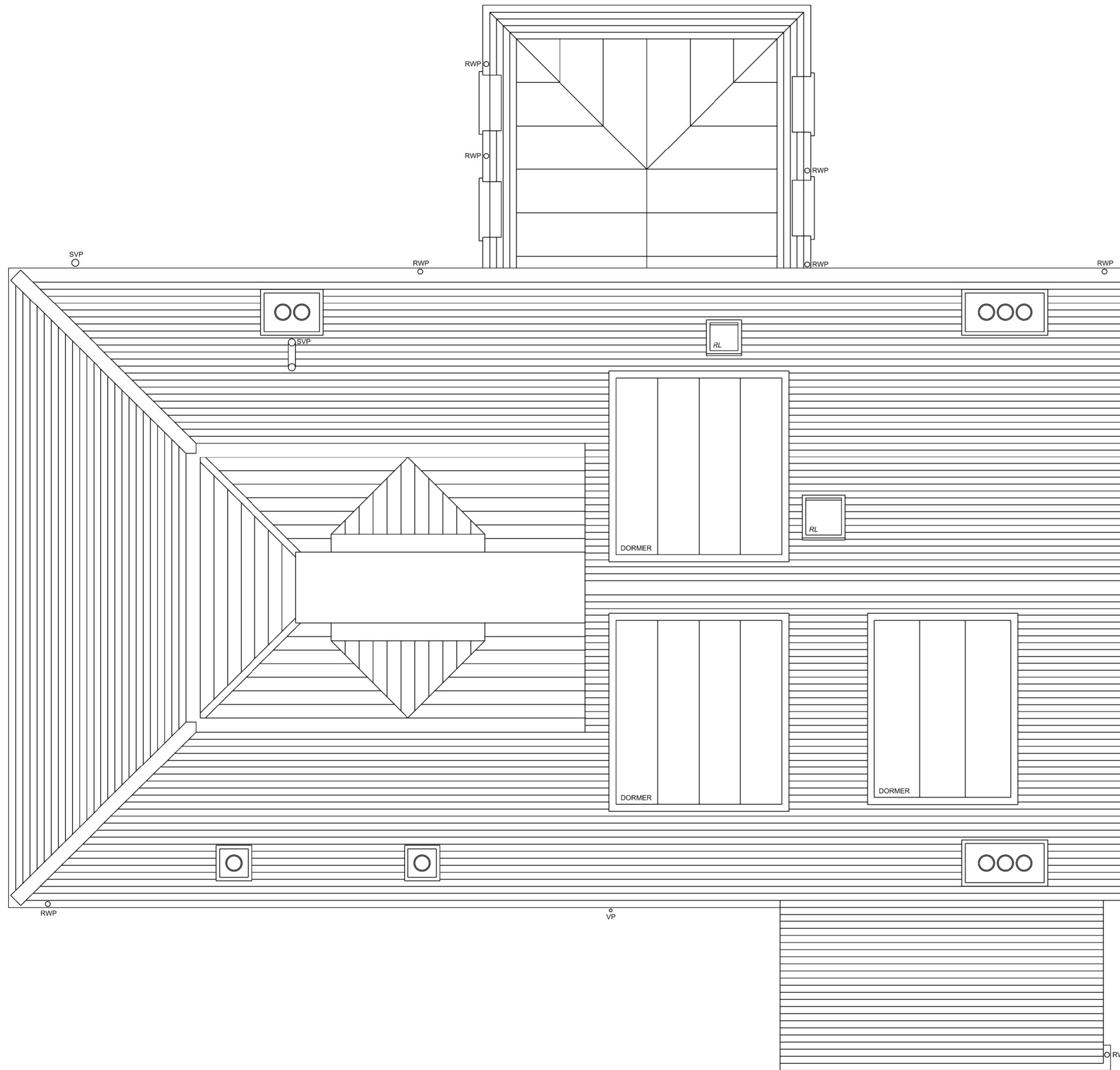

Rev
 11A St Martin's Almshouses
 Bayham Street NW1 0BD

EXISTING ROOF PLAN
 a plus d \ architecture+design london 020 7748 6641tel
 107a north view road \ london \ n8 7lr \ information@aplusd.co.uk

date: 21 10 2016 rev:
 scale: 1:50 @ A3 dwg no: 173/E03