

Aberdare Gardens

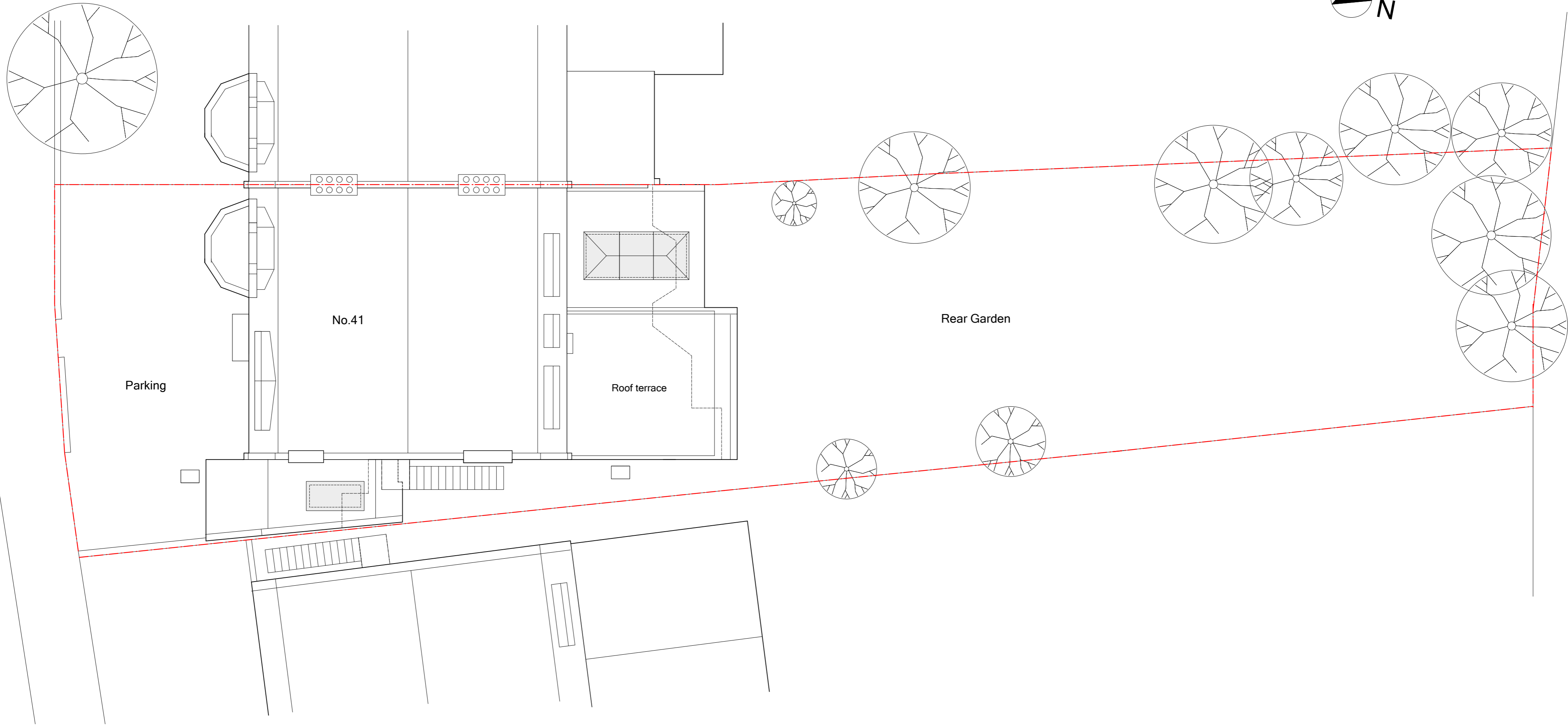

Proposed Site (Roof) Plan  
scale 1:100 @ A2

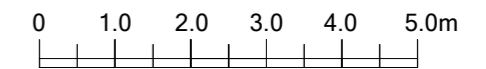

Date	Description	Rev.

Note:  
All dimensions to be checked on site. Any discrepancies to be reported to the Contract Administrator.

Project: Ground Floor Flat, 41 Aberdare Gardens, London NW6		Title: Proposed Site (Roof) Plan	
Client:		Date: 24.11.16	Scale: 1:100 @ A2
Drwg no.: 150-08	Rev:	Status: PLANNING	
<b>ben lumley/Architect</b> 43 Molewood Road, Hertford, Herts SG14 3AQ. T 01992 303693 email: ben.lumley@ntlworld.com			

Project: Ground Floor Flat, 41 Aberdare Gardens, London NW6		Title: Proposed Site (Roof) Plan	
Client:		Date: 24.11.16	Scale: 1:100 @ A2
Drwg no.: 150-08	Rev:	Status: PLANNING	
<b>ben lumley/Architect</b> 43 Molewood Road, Hertford, Herts SG14 3AQ. T 01992 303693 email: ben.lumley@ntlworld.com			