

Aberdare Gardens

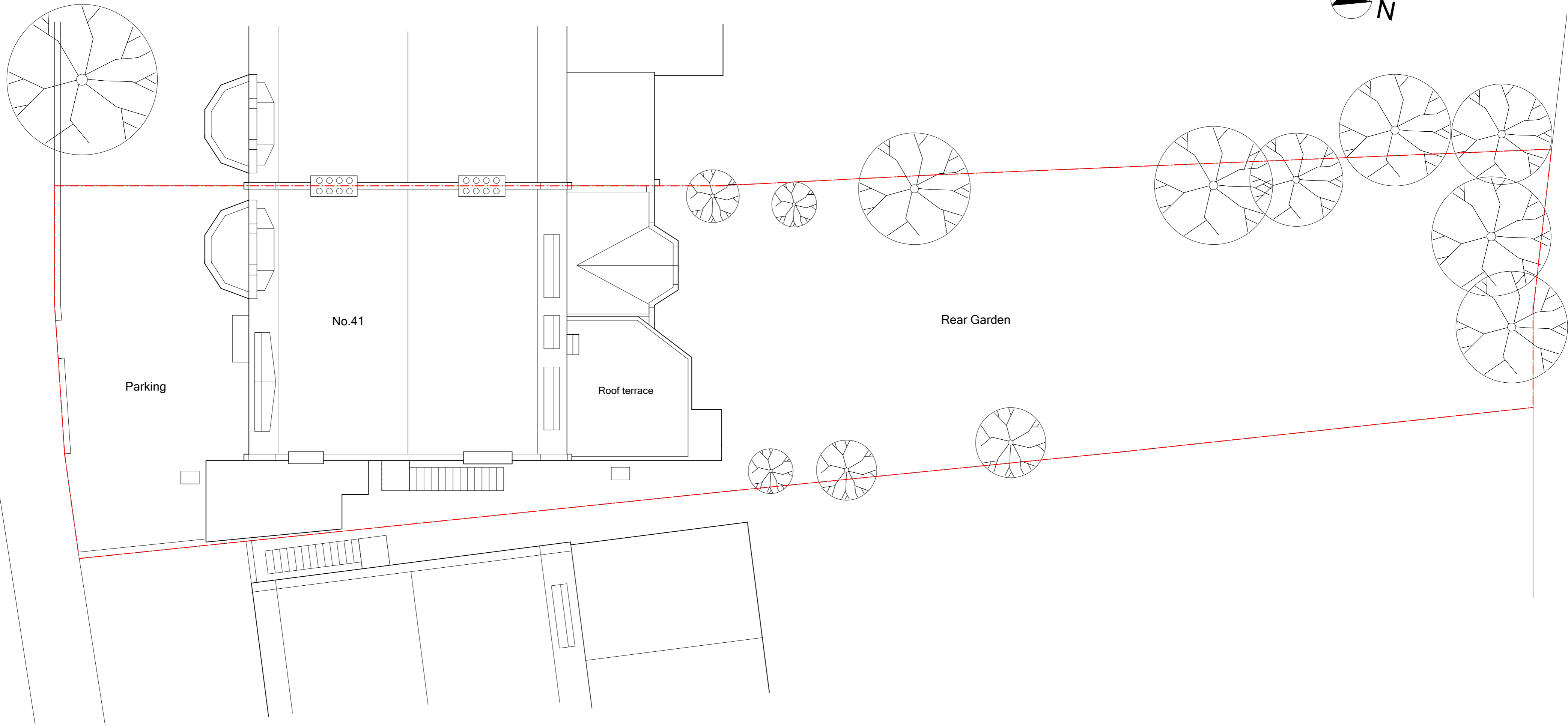

Existing Site (Roof) Plan
scale 1:100 @ A2

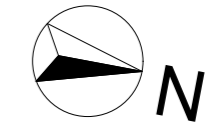
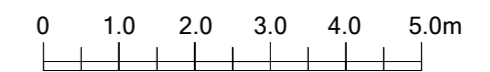

<p>Note: All dimensions to be checked on site. Any discrepancies to be reported to the Contract Administrator.</p>	Date	Description	Rev.	<table border="1"> <tr> <td colspan="2">Project: Ground Floor Flat, 41 Aberdare Gardens, London NW6</td> <td colspan="2">Title: Existing Site Plan</td> </tr> <tr> <td colspan="2">Client:</td> <td>Date: 24.11.16</td> <td>Scale: 1:100 @ A2</td> </tr> <tr> <td>Drwg no.: 150-01</td> <td>Rev.:</td> <td colspan="2">Status: PLANNING</td> </tr> <tr> <td colspan="4"> ben lumley/Architect 43 Molewood Road, Hertford, Herts SG14 3AQ. T 01992 303693 email: ben.lumley@ntlworld.com </td> </tr> </table>	Project: Ground Floor Flat, 41 Aberdare Gardens, London NW6		Title: Existing Site Plan		Client:		Date: 24.11.16	Scale: 1:100 @ A2	Drwg no.: 150-01	Rev.:	Status: PLANNING		ben lumley/Architect 43 Molewood Road, Hertford, Herts SG14 3AQ. T 01992 303693 email: ben.lumley@ntlworld.com			
	Project: Ground Floor Flat, 41 Aberdare Gardens, London NW6		Title: Existing Site Plan																	
	Client:		Date: 24.11.16		Scale: 1:100 @ A2															
	Drwg no.: 150-01	Rev.:	Status: PLANNING																	
	ben lumley/Architect 43 Molewood Road, Hertford, Herts SG14 3AQ. T 01992 303693 email: ben.lumley@ntlworld.com																			